

Baugewerkschule
zu Chemnitz,
Obere Classe
1844-1845.

J
352-2



1308

Technische Universität
Chemnitz

4
J.
352.
H.

WA: 7352-2

UNIVERSITÄT
CHEMNITZ

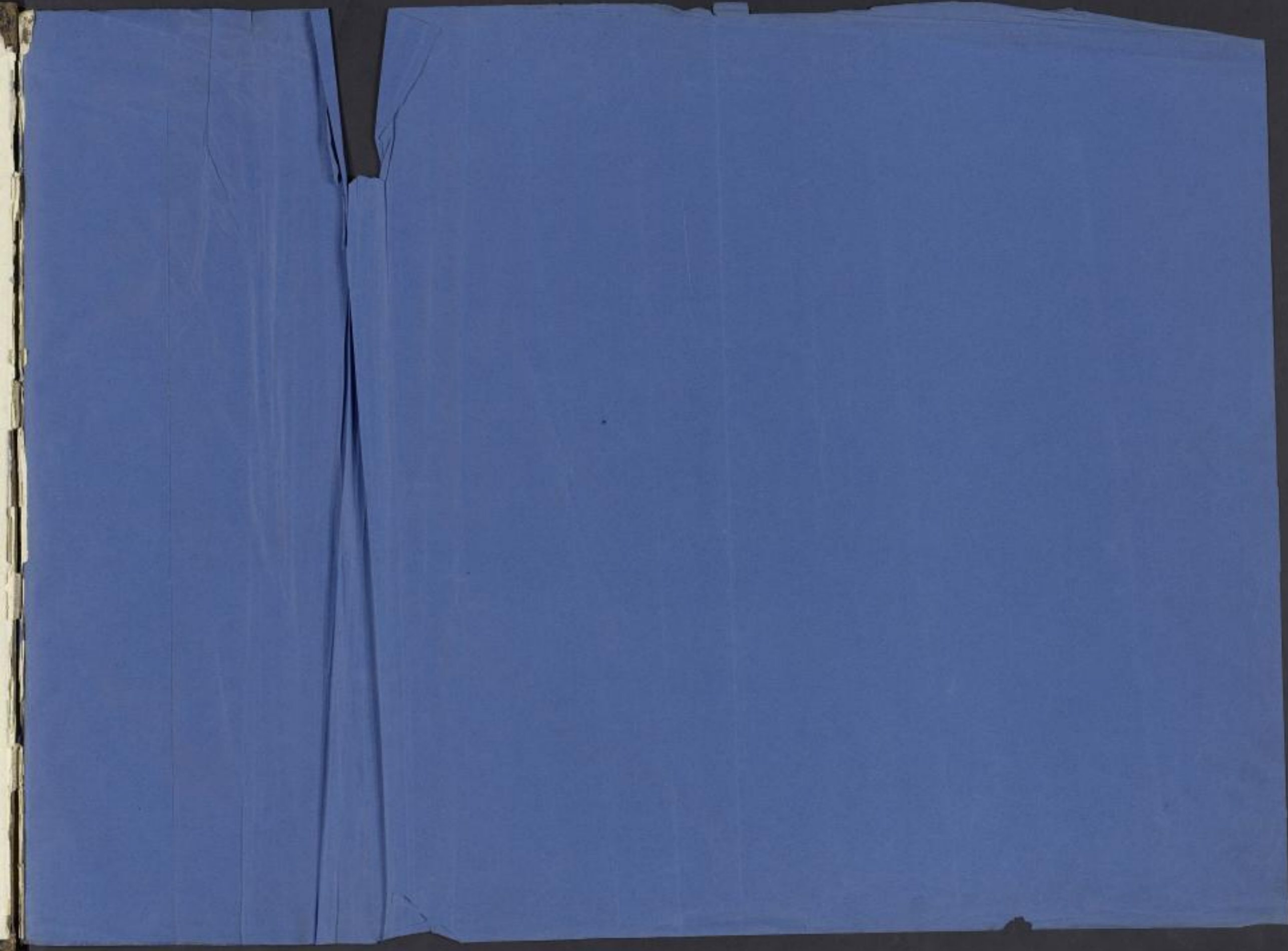



Gewölbe mit Aufzug an einer Passadenhalle

Kopfsicht

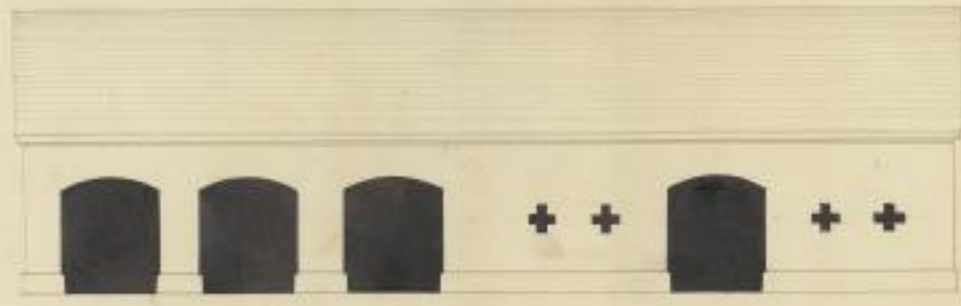

Profil nach der Linie G-H

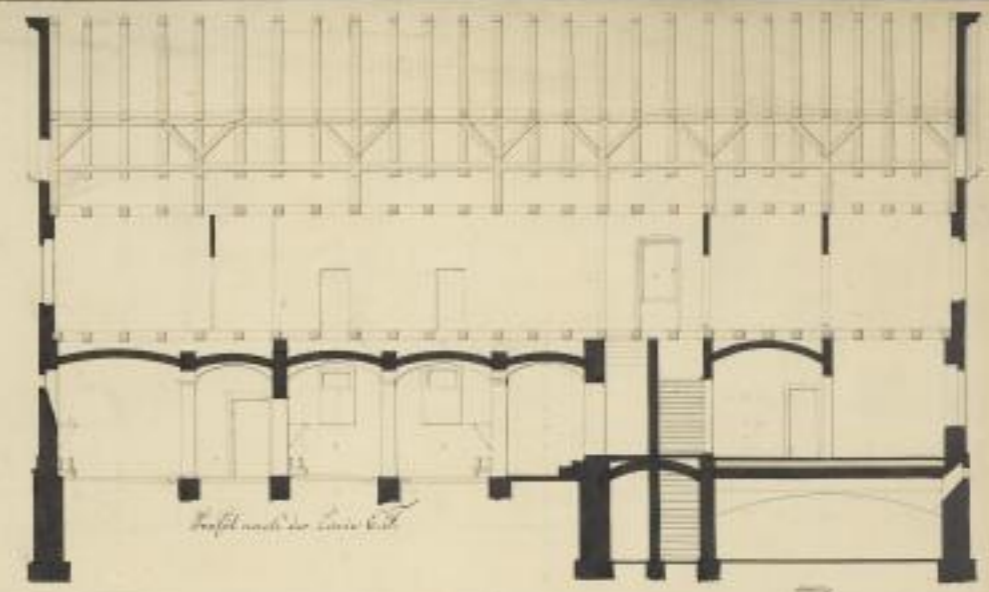
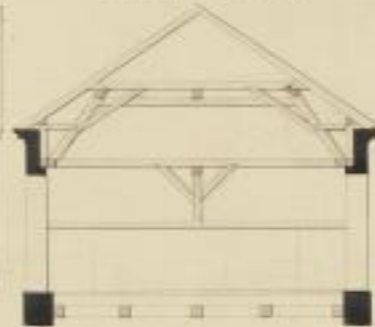

Profil nach der Linie K-L

Schnitt nach der Höhe

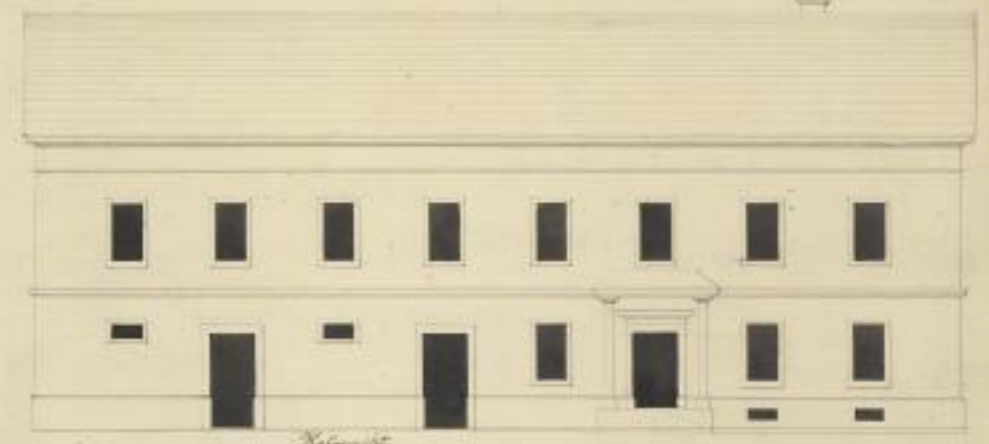

Kopfsicht

Profil nach der Linie A-B

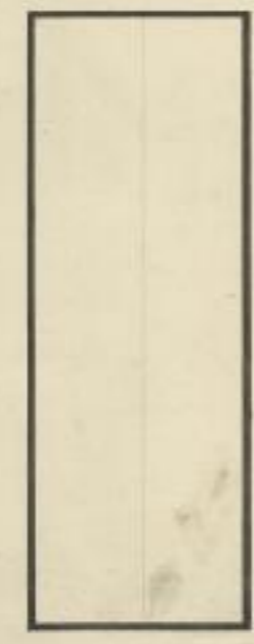
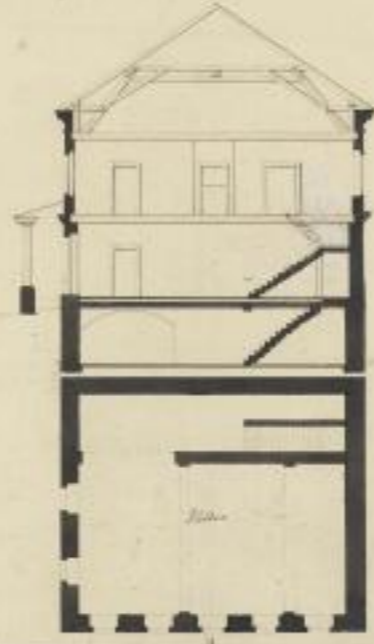
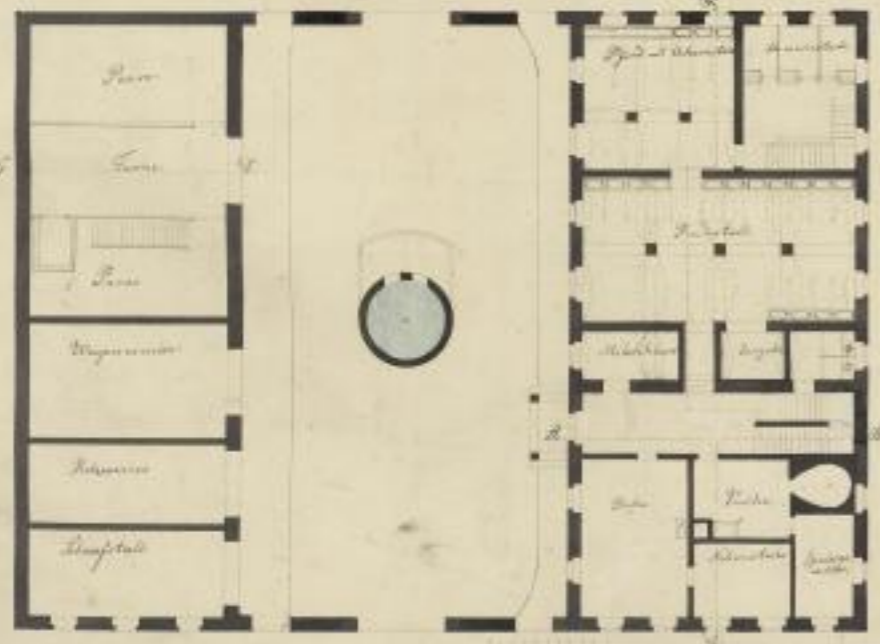

Grundriss nach der Linie M-N

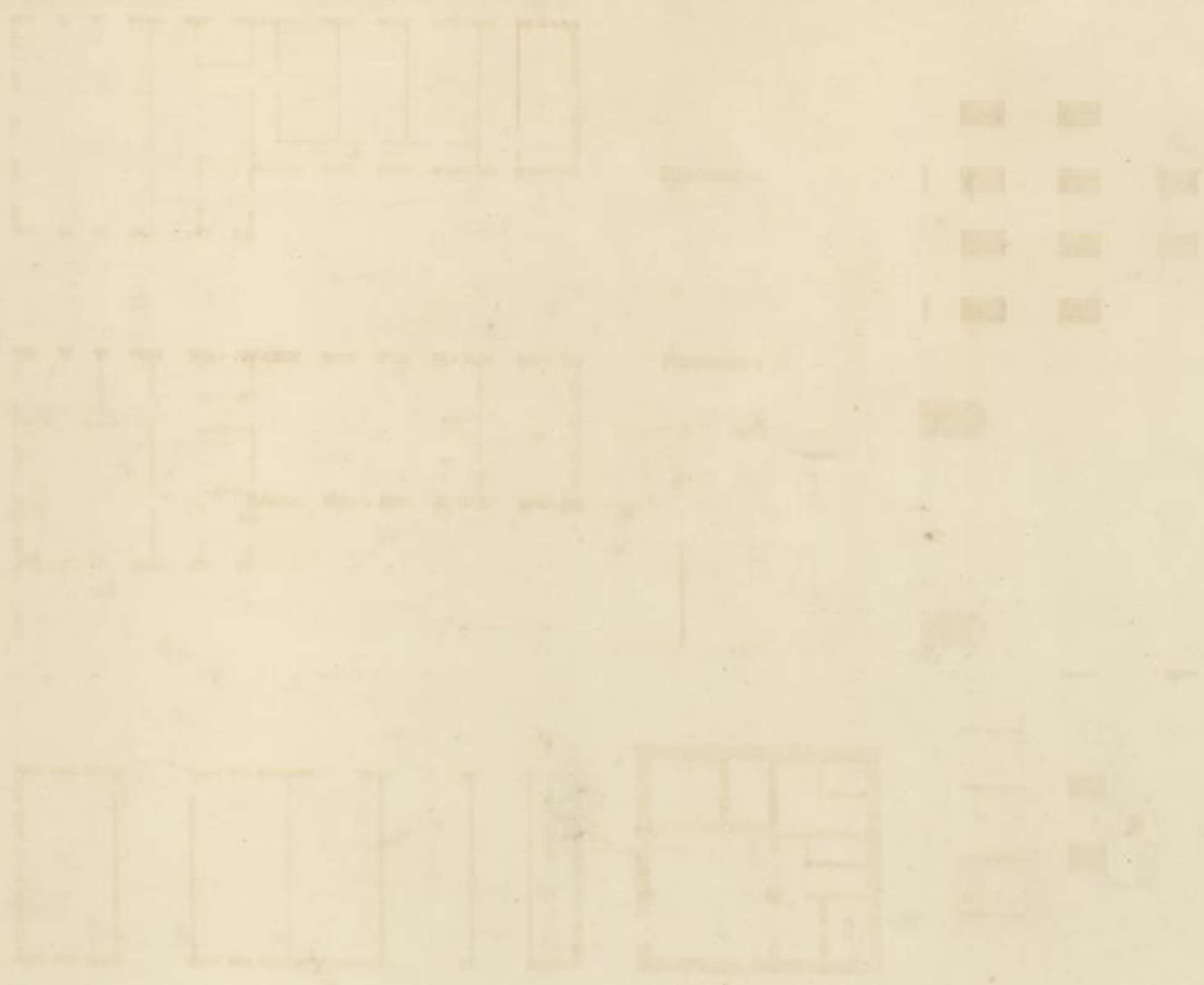

Grund u. Aufsicht zur einem Bauerhaus nebst Wirthschaftsgebäude.



Ansicht gegen die Straße.

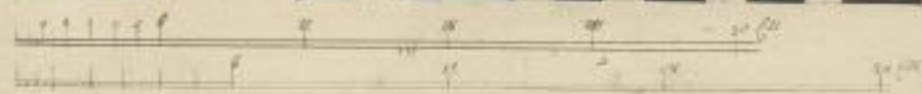
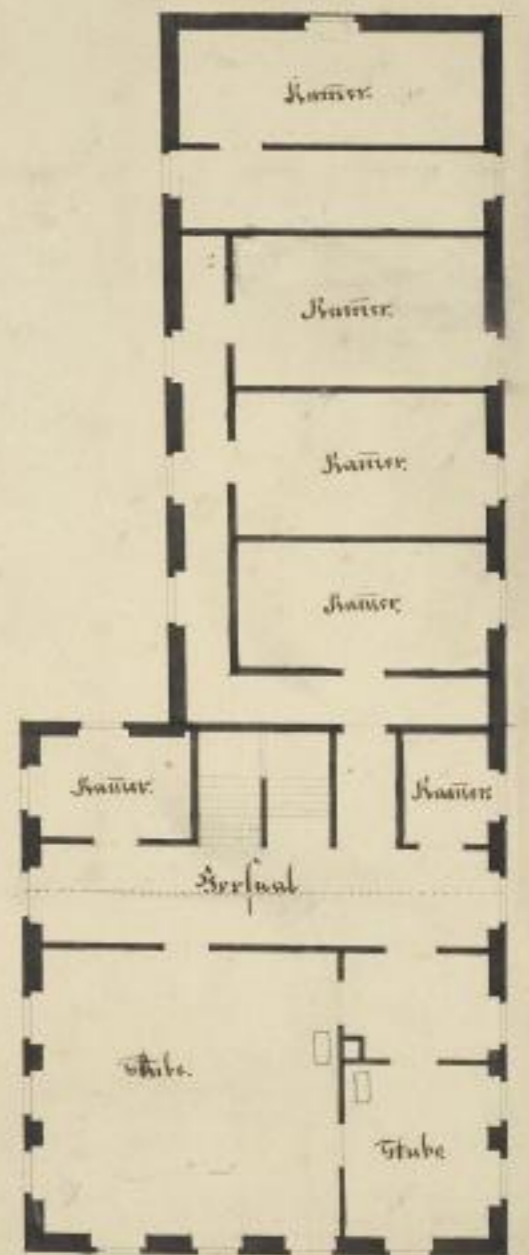
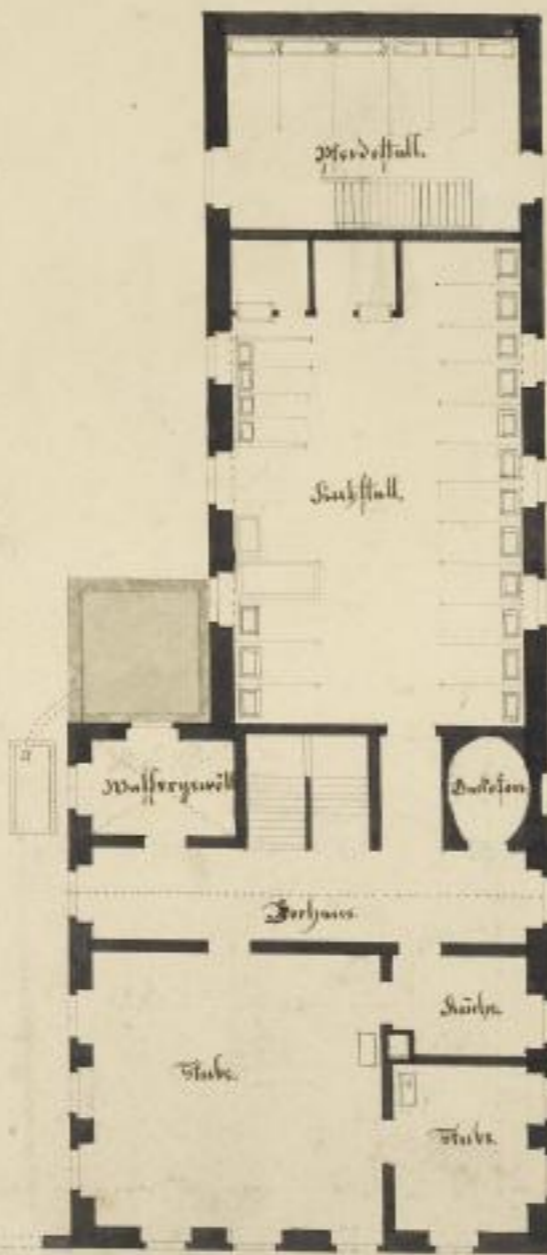
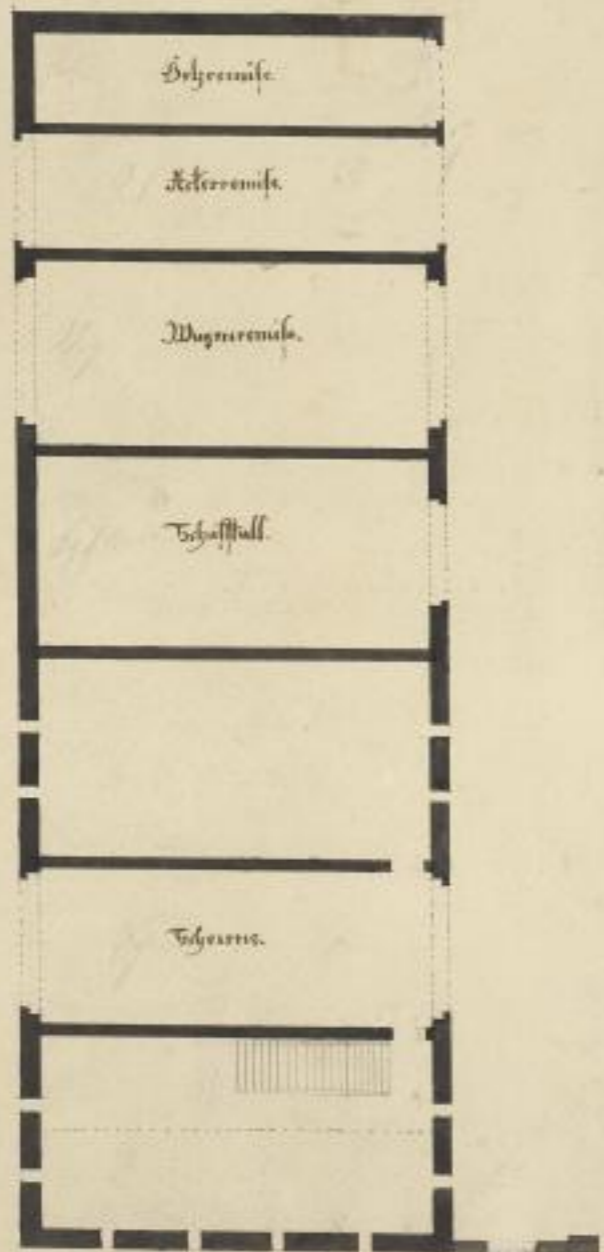
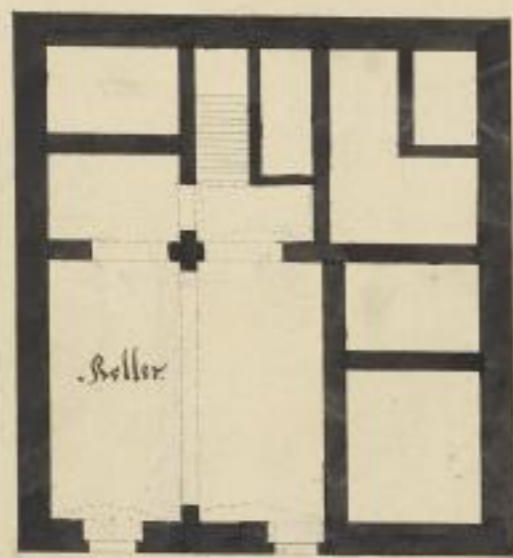

v. Carl Mehnert

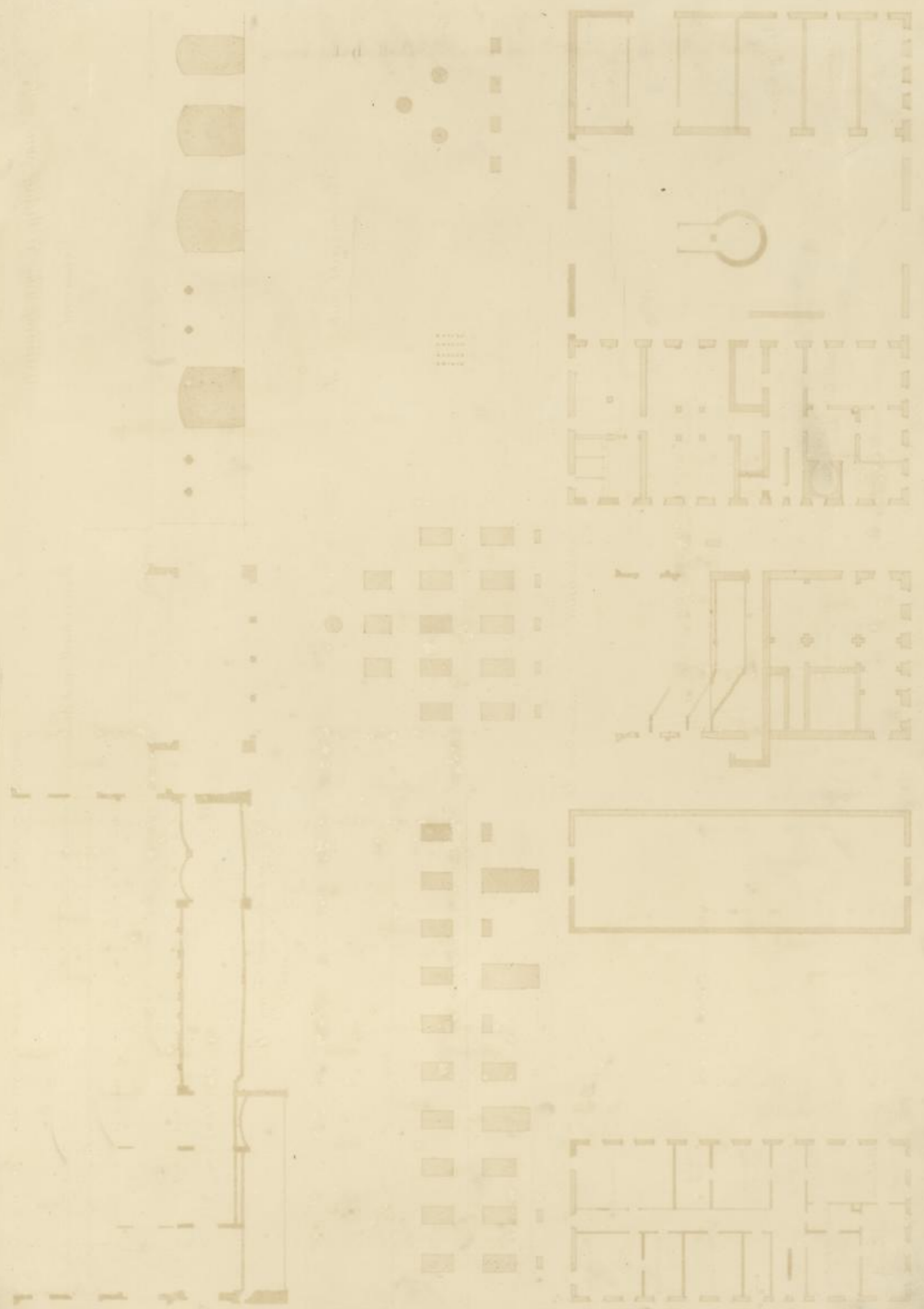

Grund und Aufriss zu einem Bauernhaus
Hofansicht

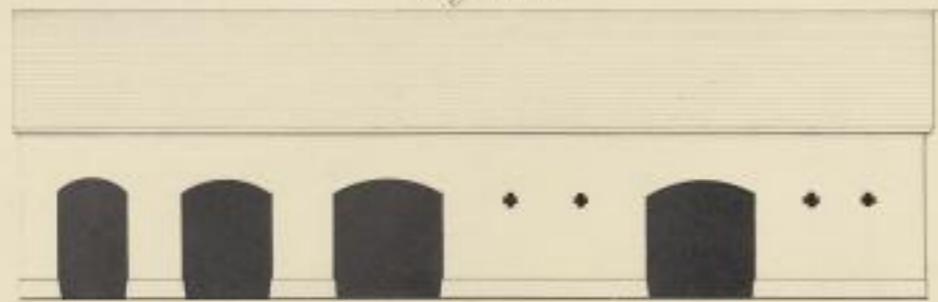

Durchschnitt nach der Linie C

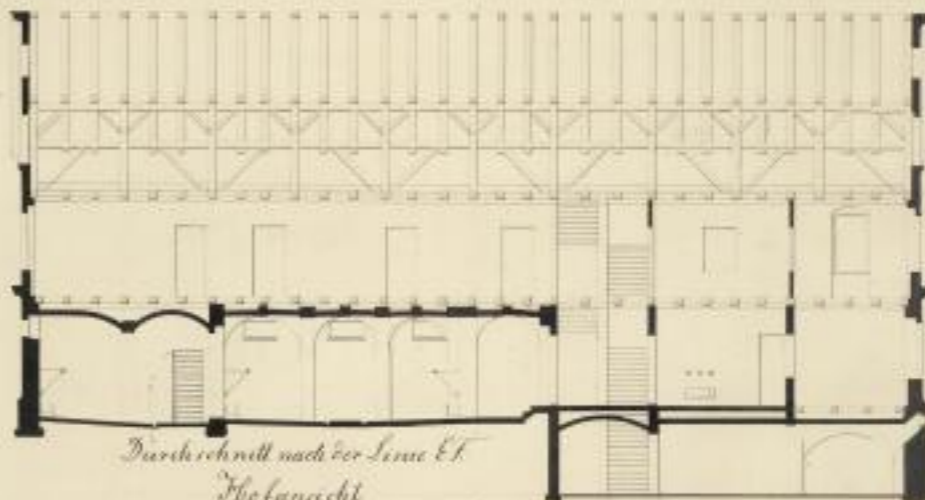
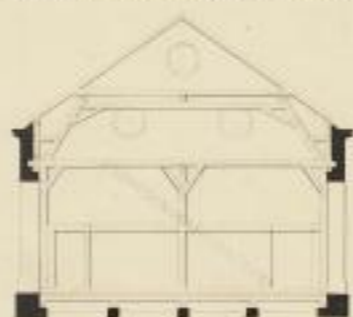

Durchschnitt nach der Linie E-F
Hofansicht

Hauptansicht nach der Straße

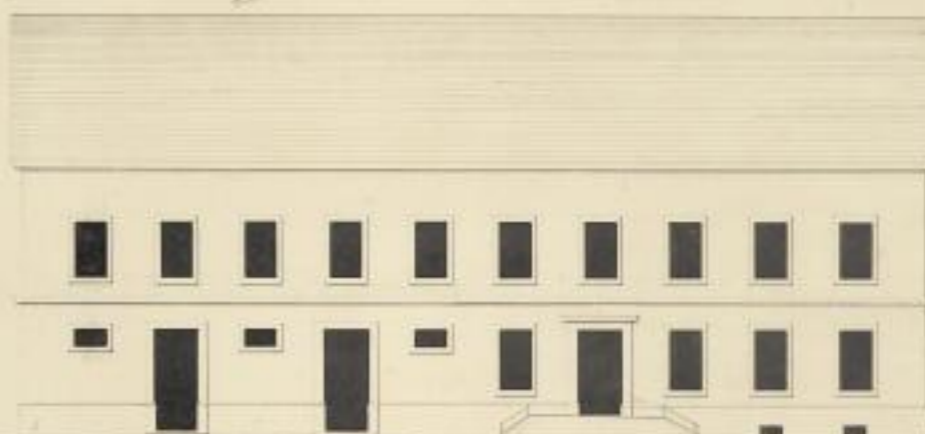

Durchschnitt nach der Linie A-B

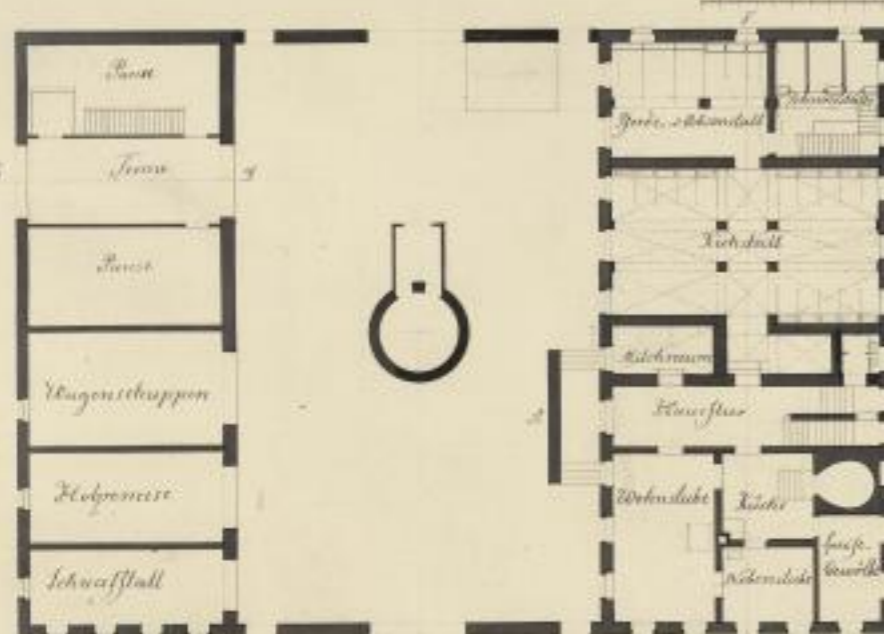
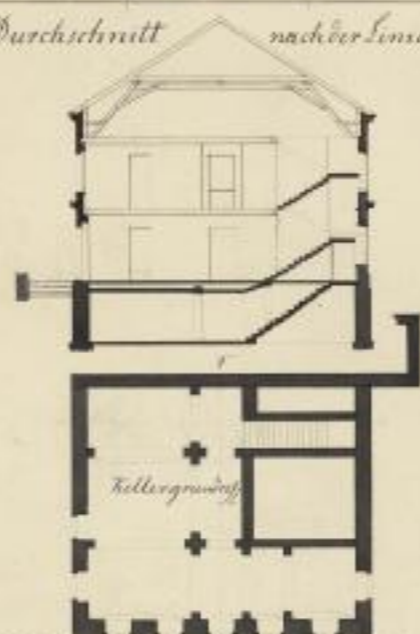

77 1/2 von ... Friedrich Wilhelm Richter ... Göttingen 1792

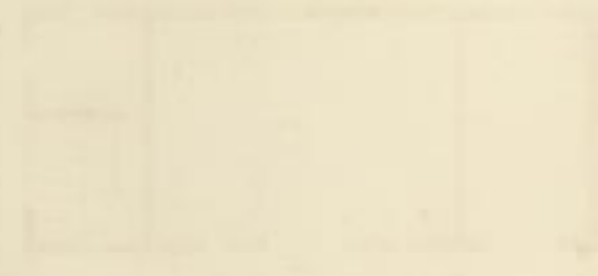

Faint, illegible text, possibly bleed-through from the reverse side of the page. The text appears to be organized into columns and rows, but the characters are too light to be read accurately.

Grund-Riss und Lurchschnitt zu einem Bauernhause.

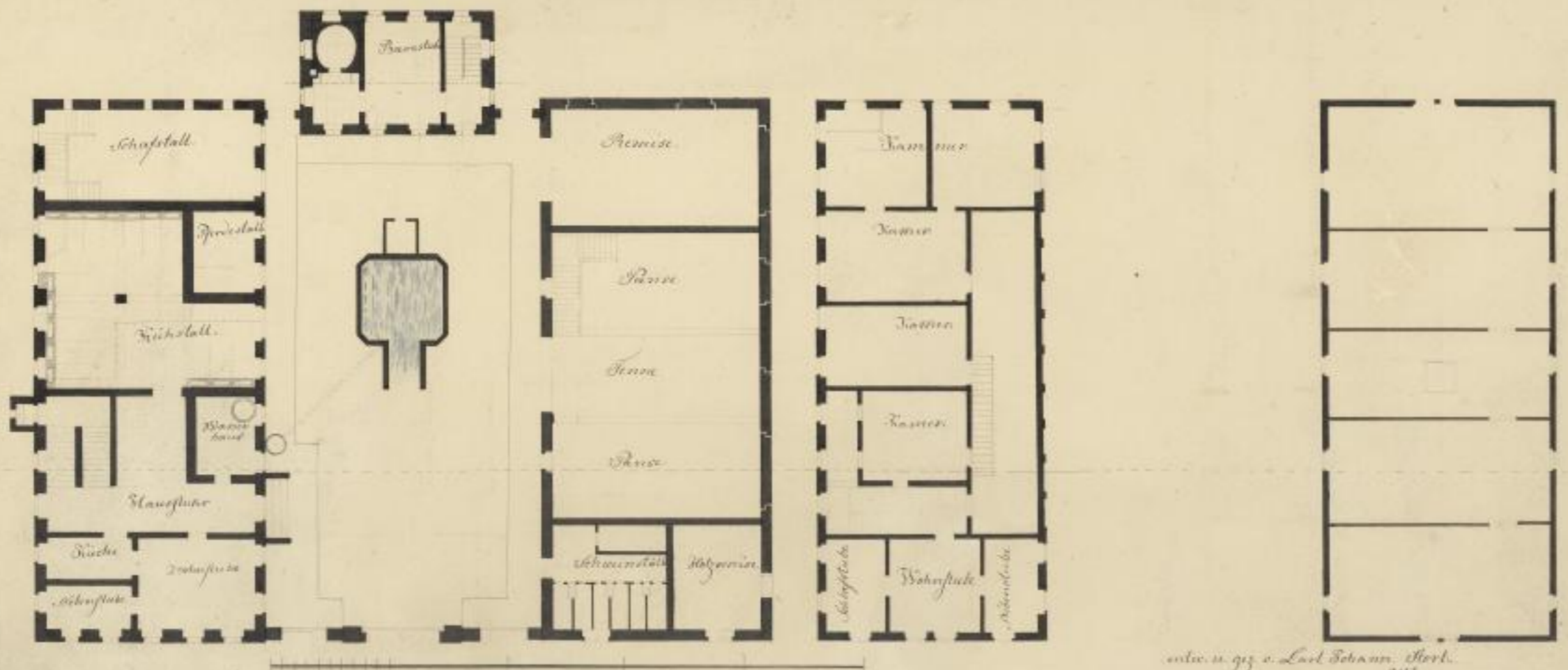
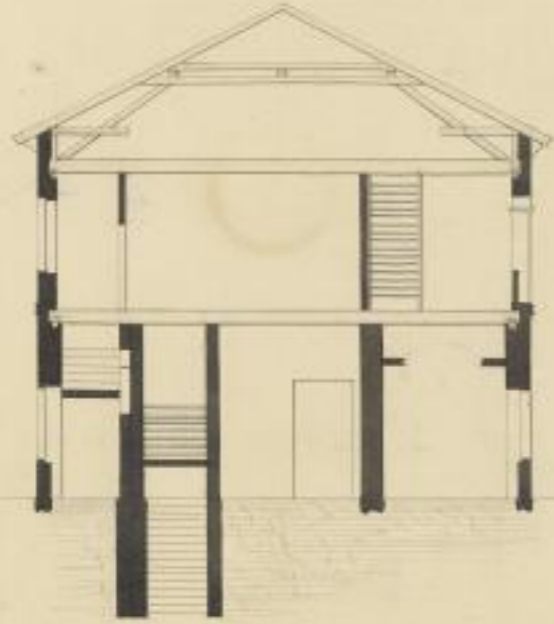

entw. u. geg. v. Carl Schwan. Arch. 1817

L. Mauer

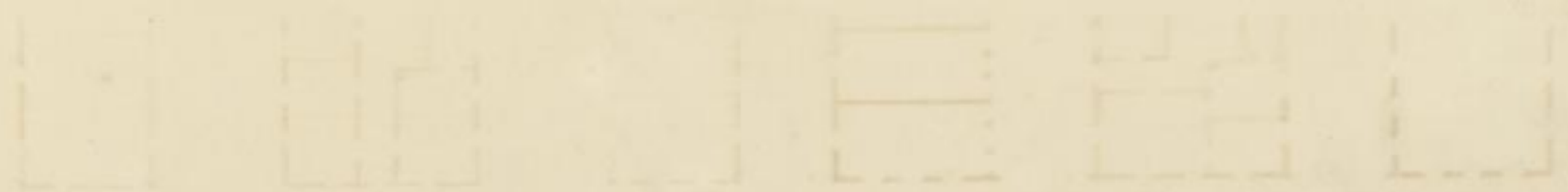
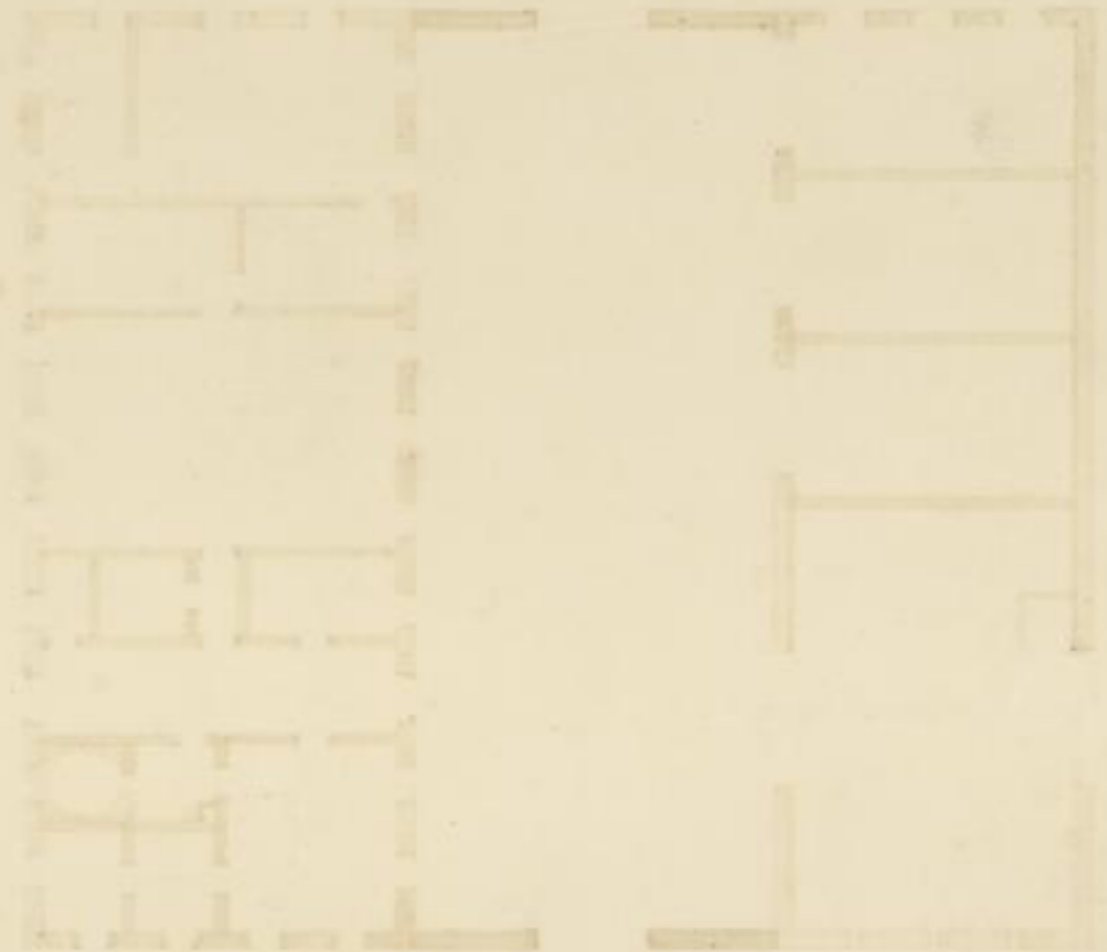

Grund- und Aufsicht sowie Durchschnitte zu einem Bauernhause

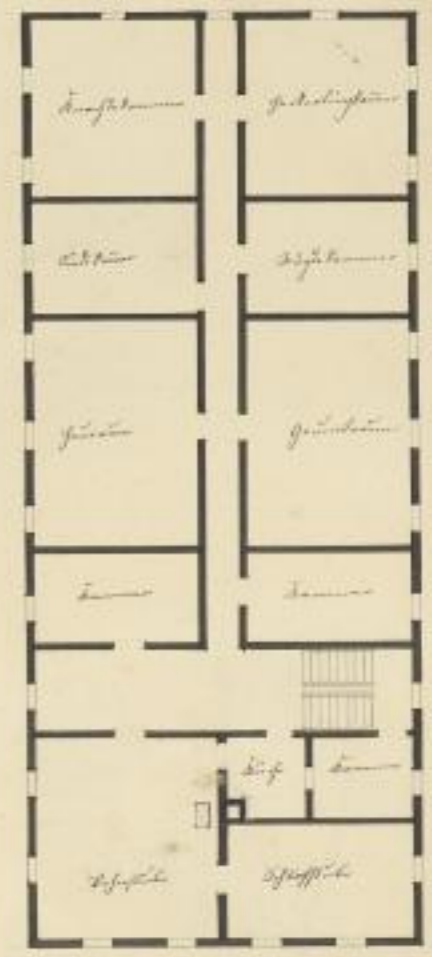
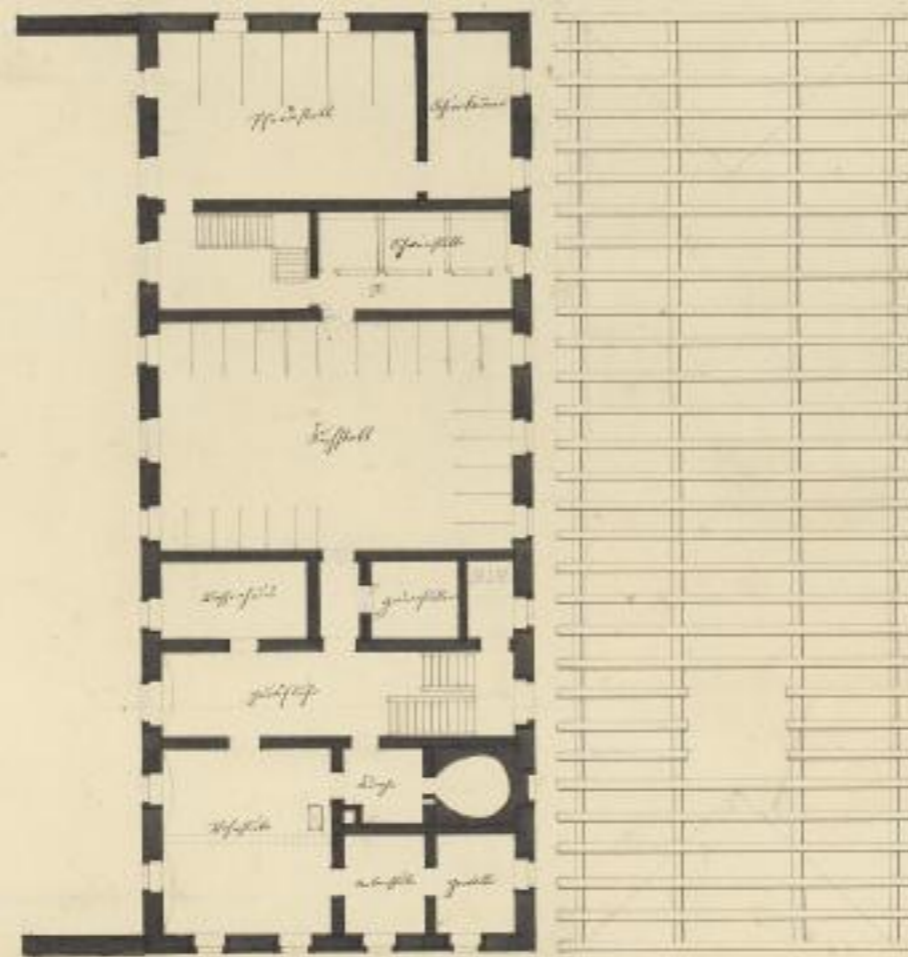
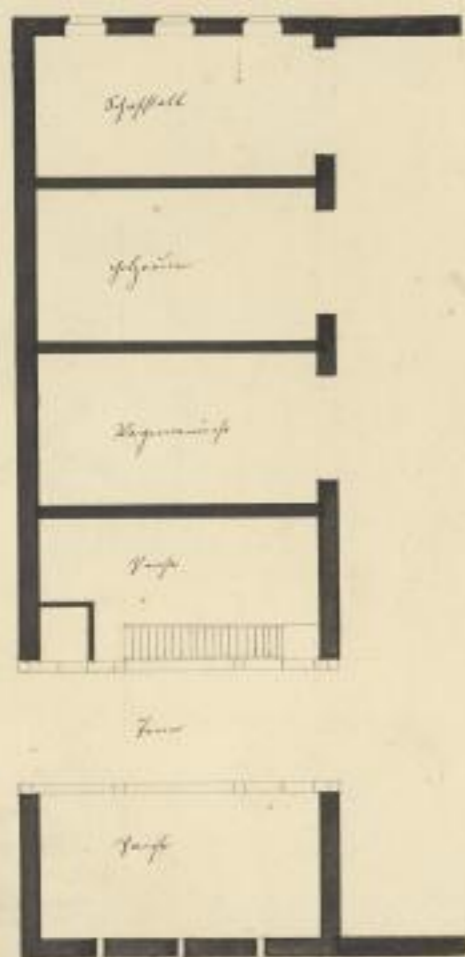
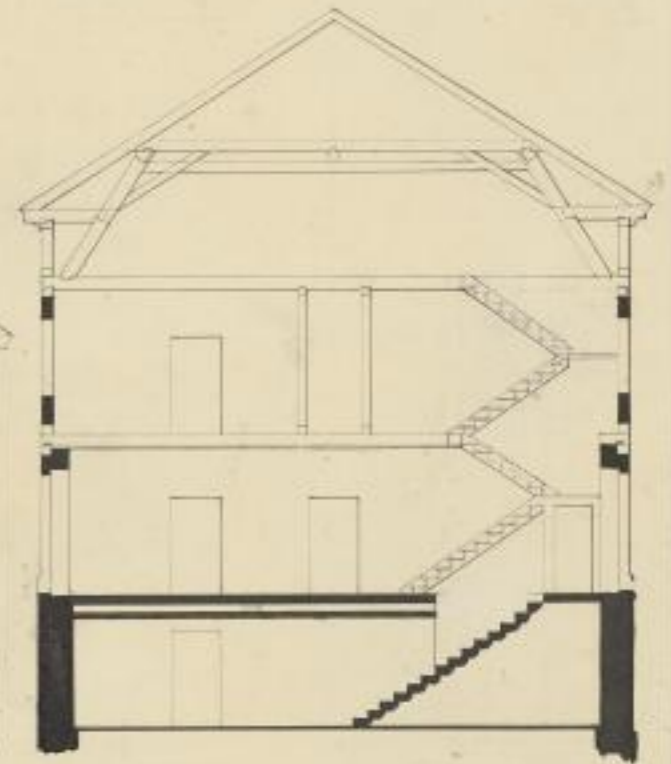
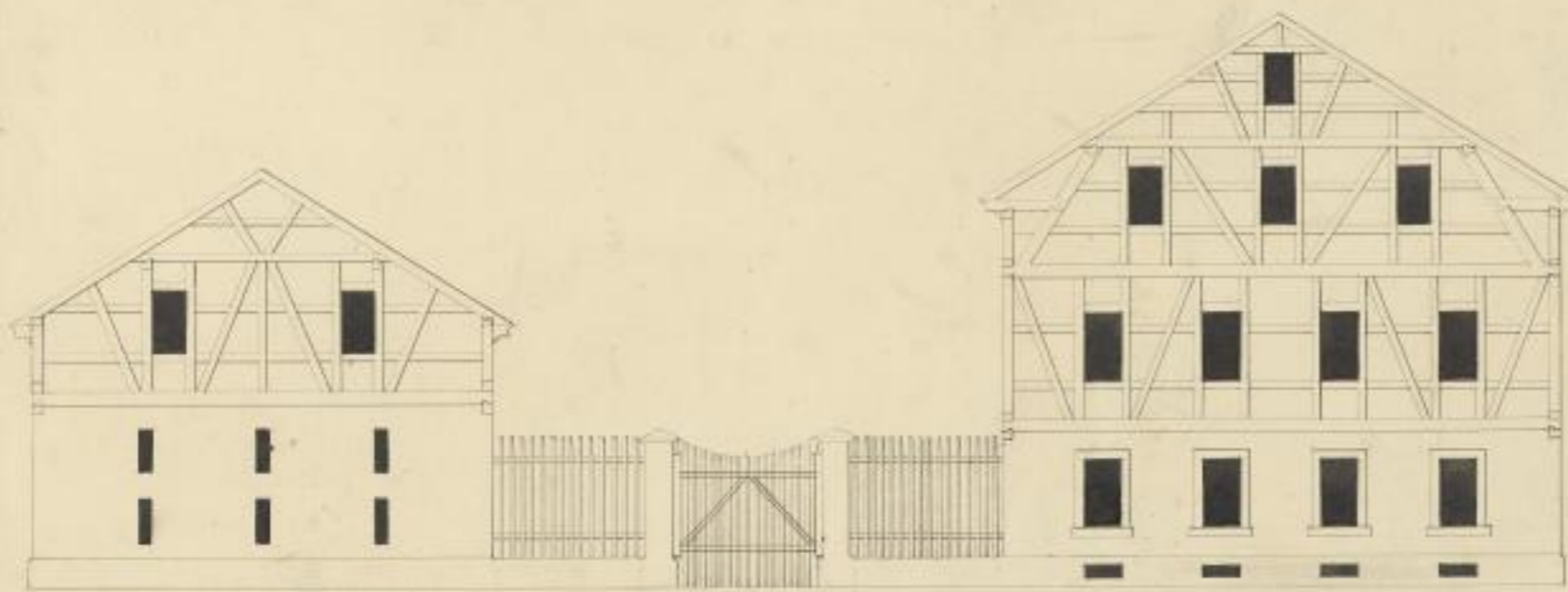
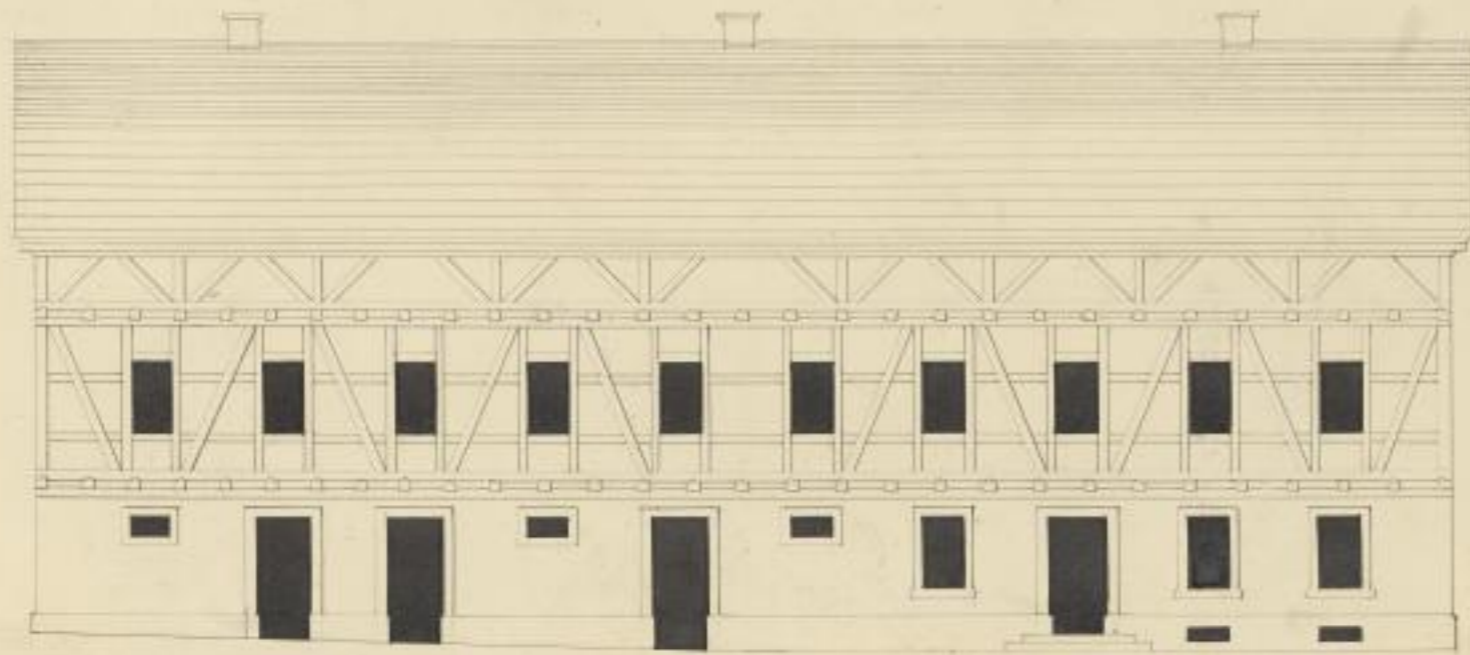

Gezeichnet von Christian Gottfried Vorberg
im Jahre 1845



Grund- und Aufsicht zu einem Bauernhaus



Scheune.

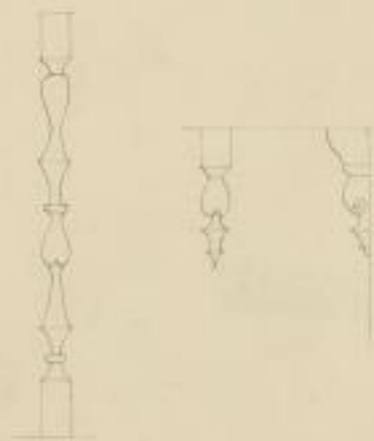

Ansicht a. b.

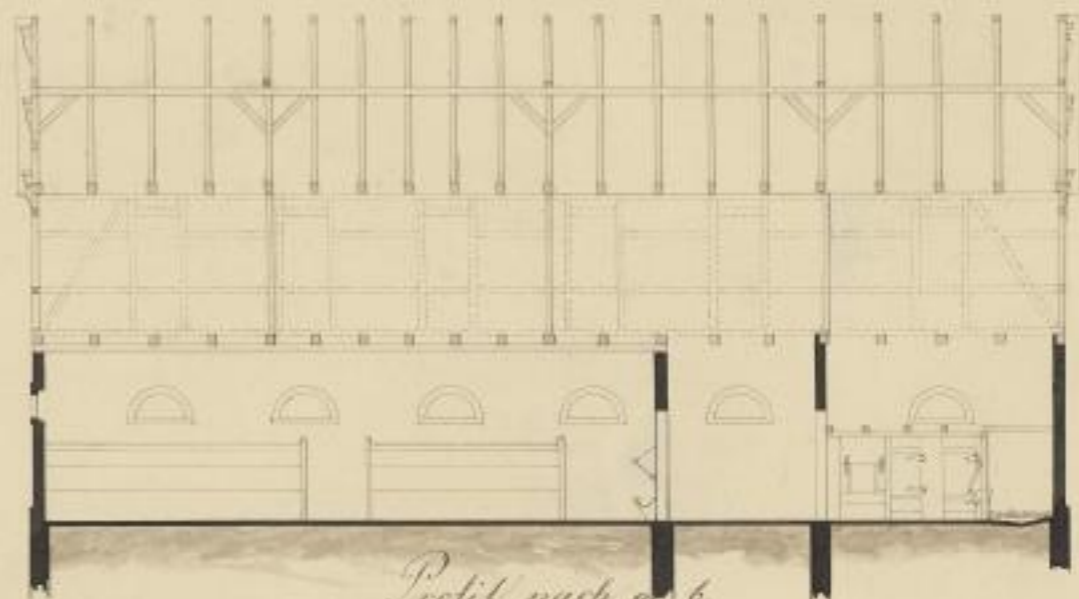

Profil nach a. b.



Ansicht nach der Straße.

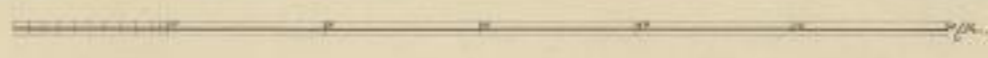
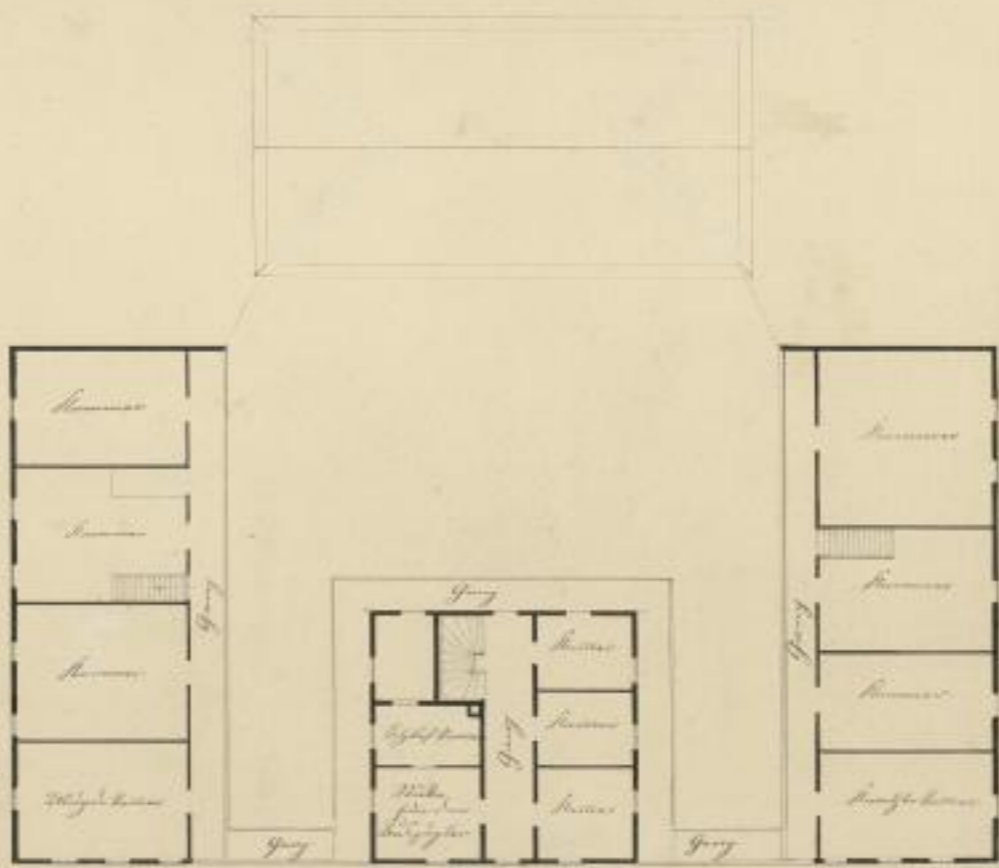
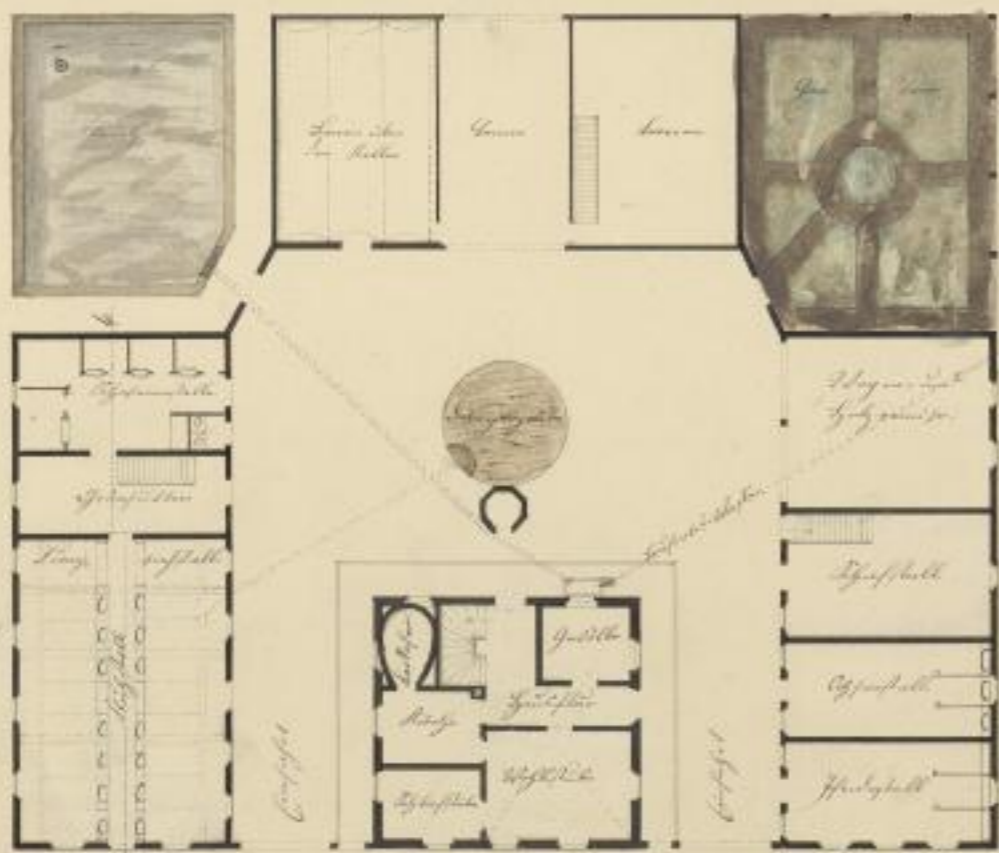
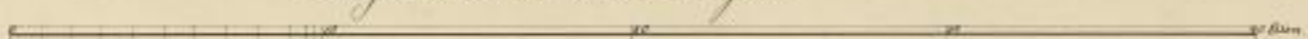

*Carl Louis Hoffmann
Jungbl. 2. 2. 1815*



Grund- und Aufsicht zu einem Bauernhause.

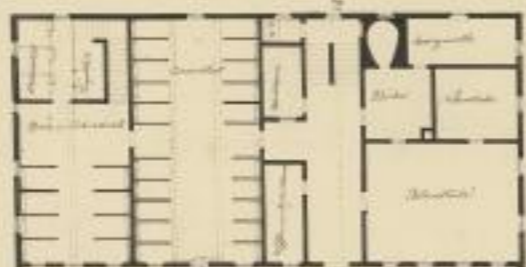
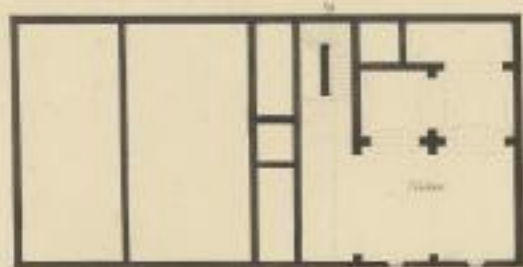
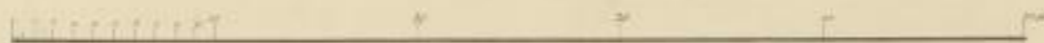
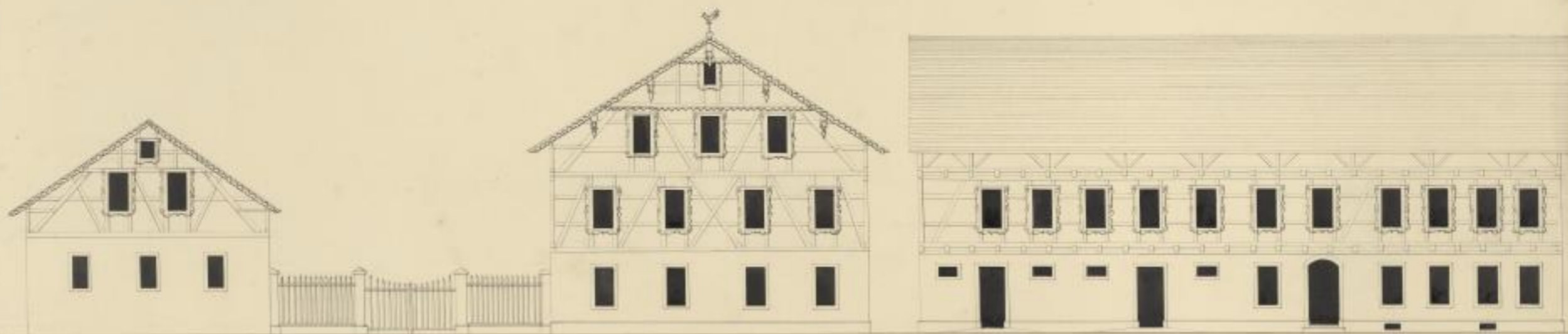

Querschnitt

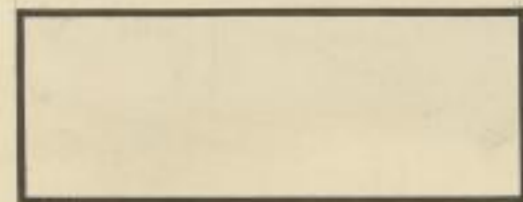
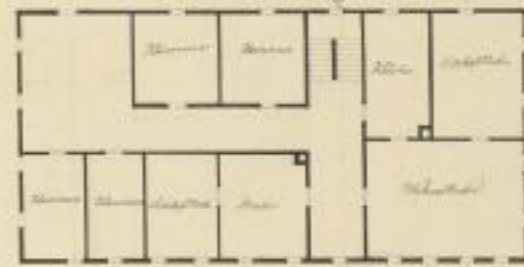
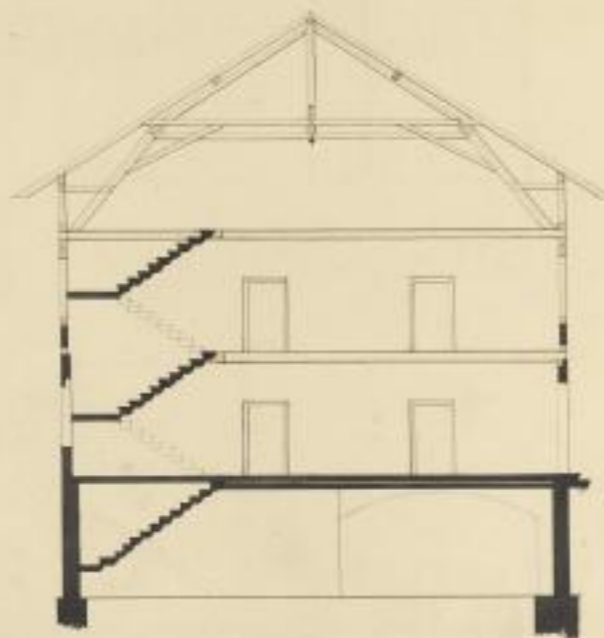

et. Conrad Weidt aus Homburg

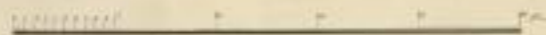



Grund und Aufsicht
von
einem Bauernhause

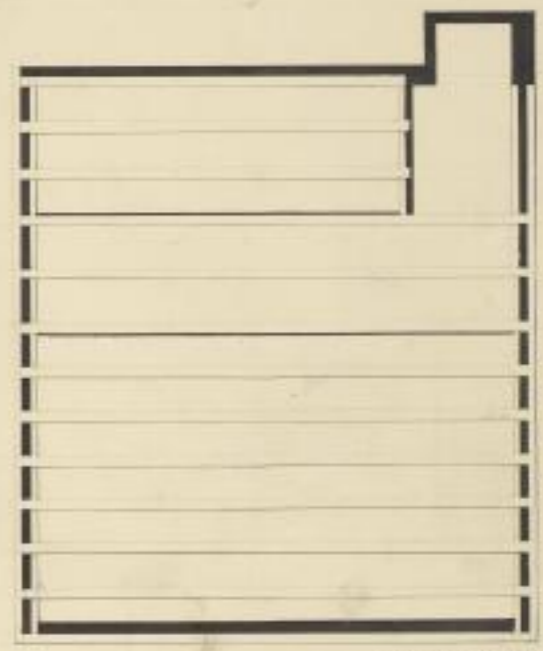
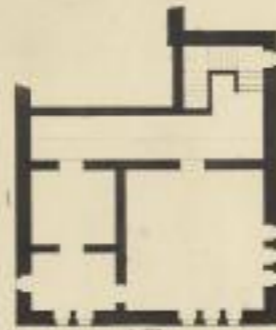
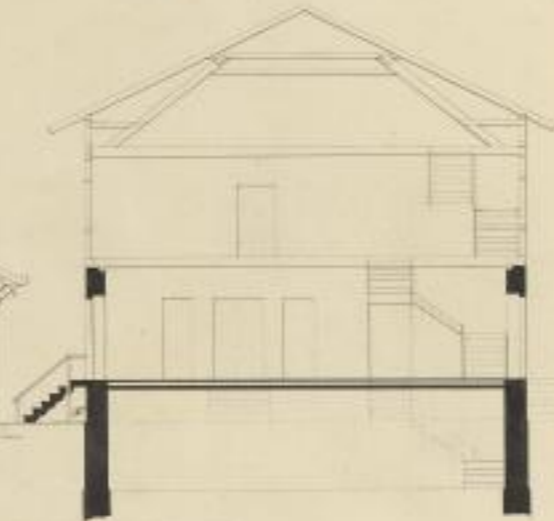
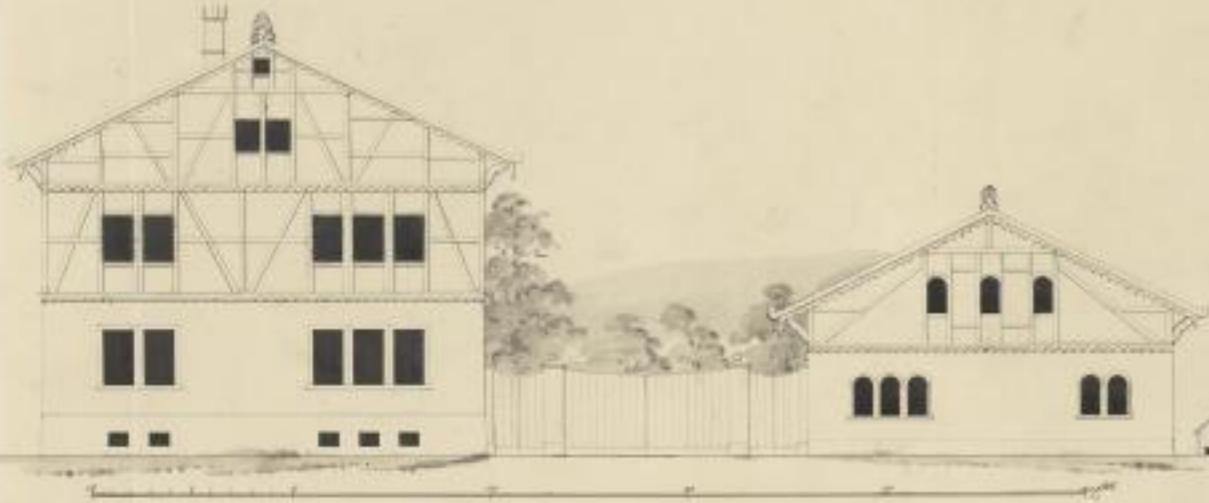
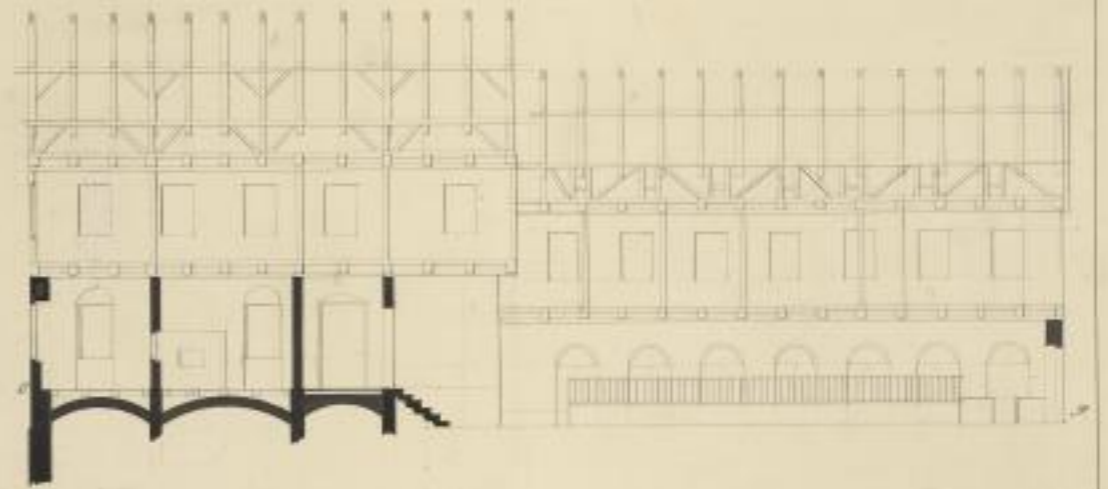
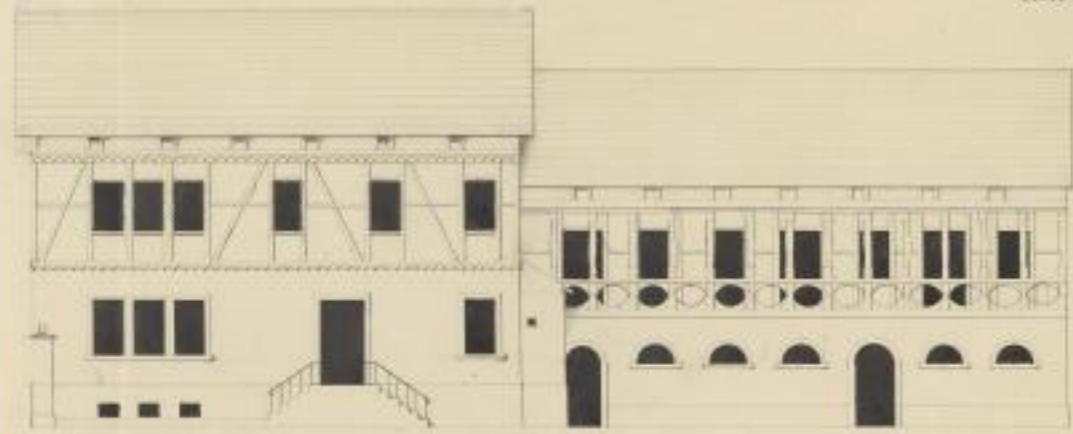

aus dem Bau- u. Holz-Handb. v. G. 1840

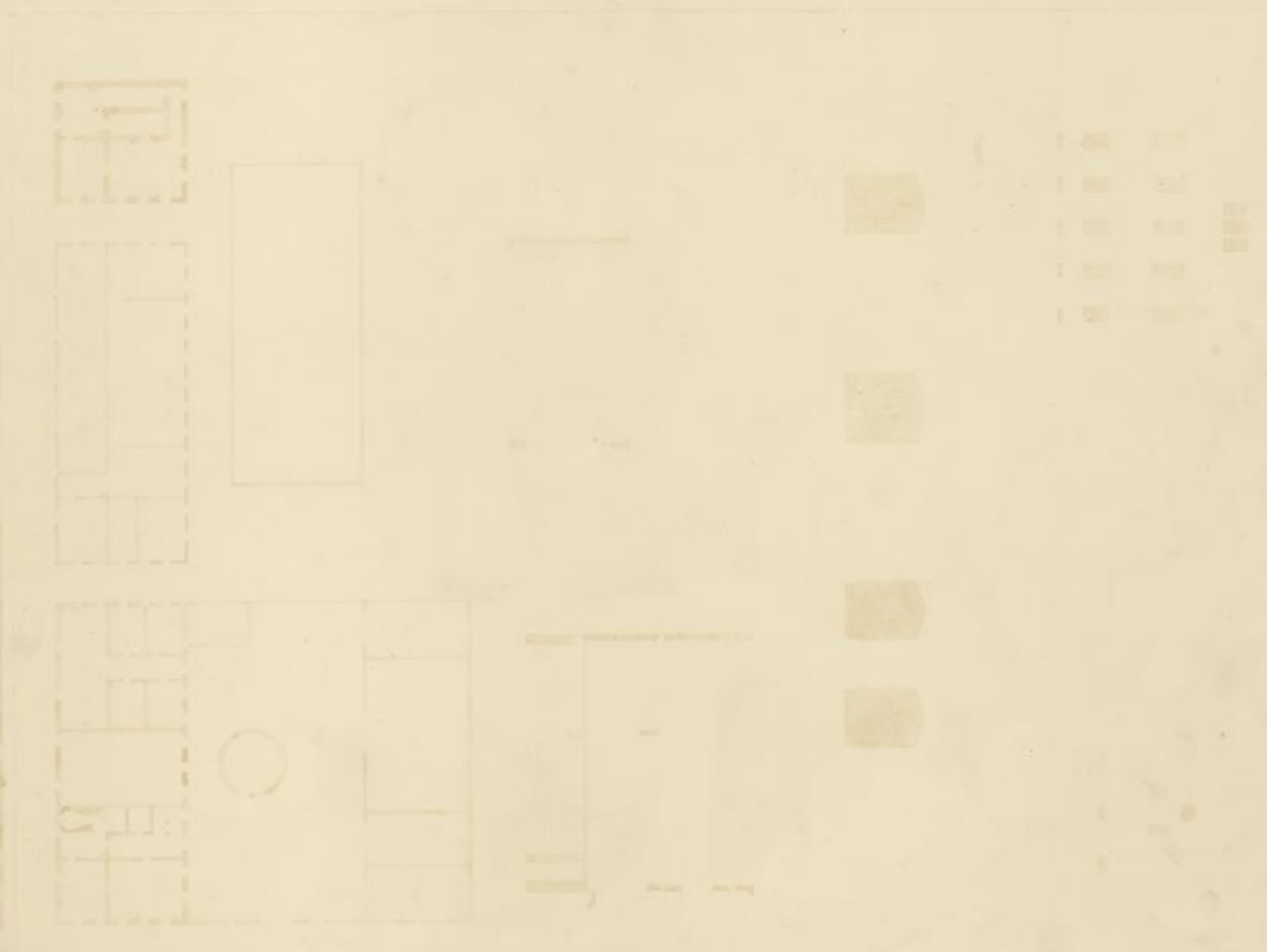

Architectural drawing of a building plan, showing a large central hall and several smaller rooms. The drawing is oriented vertically on the page.

Handwritten text on the right edge of the page, partially visible, likely a title or description of the drawing.

Grund- und Aufsicht zu einem Bauernhause

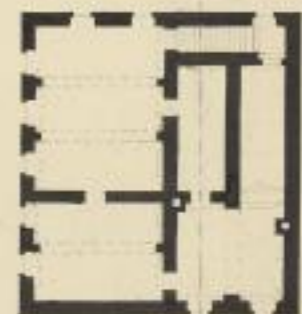
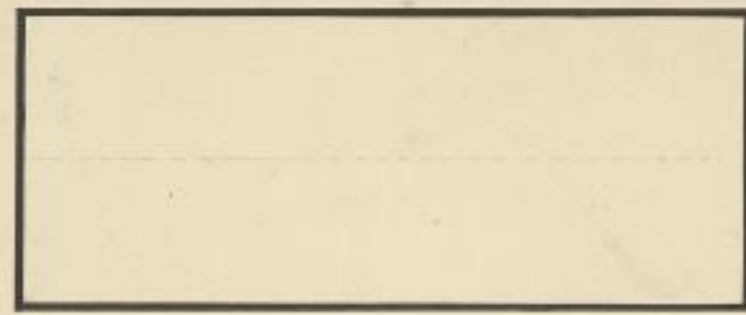
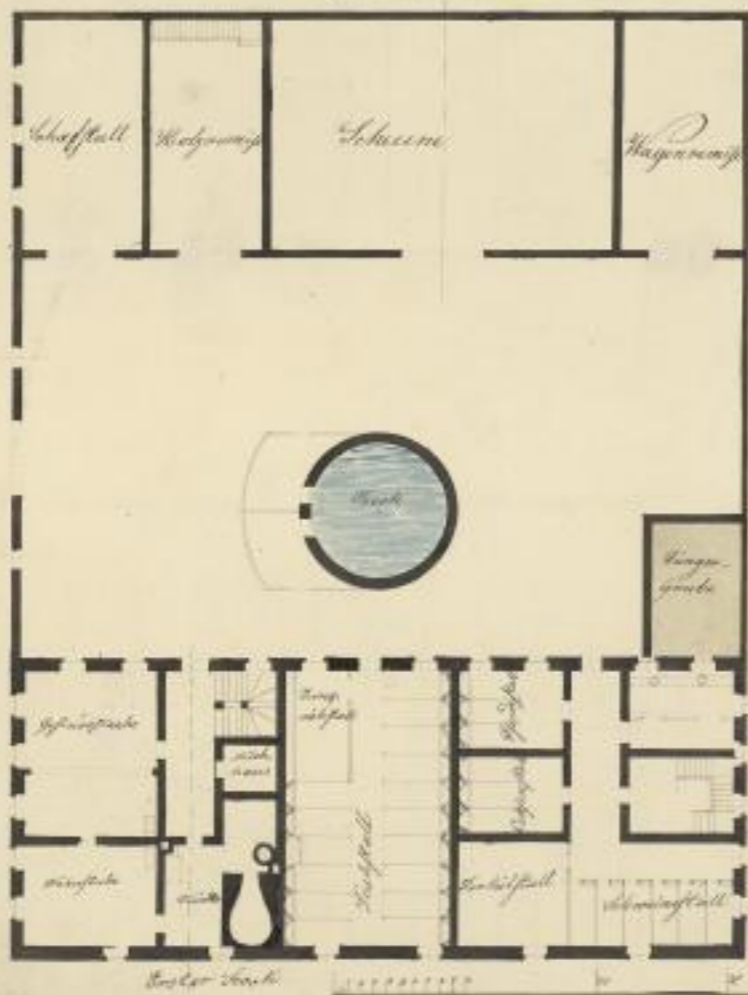
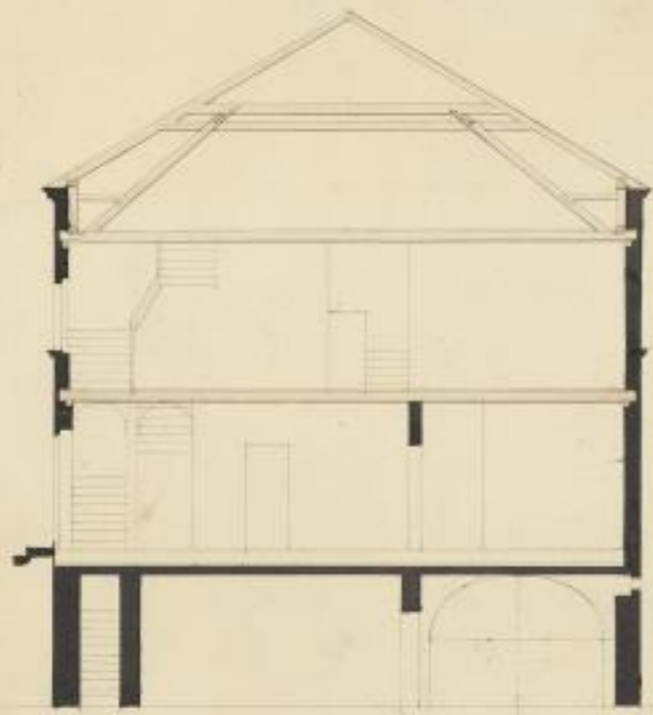
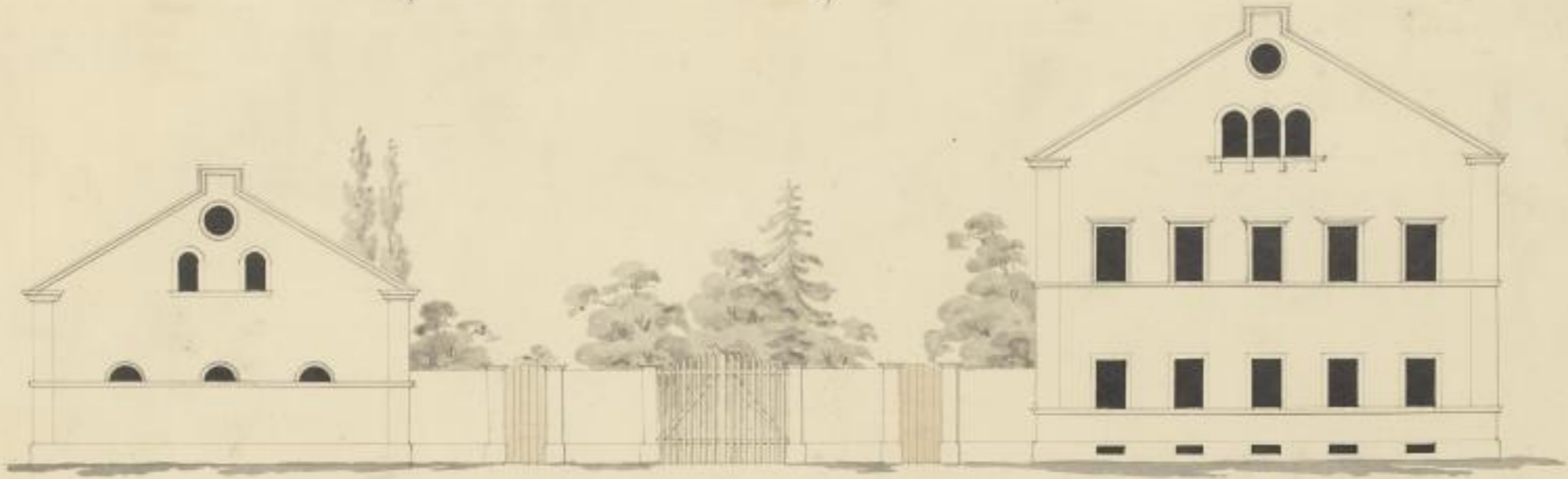

gg. von Carl August Lorenz aus Freiberg

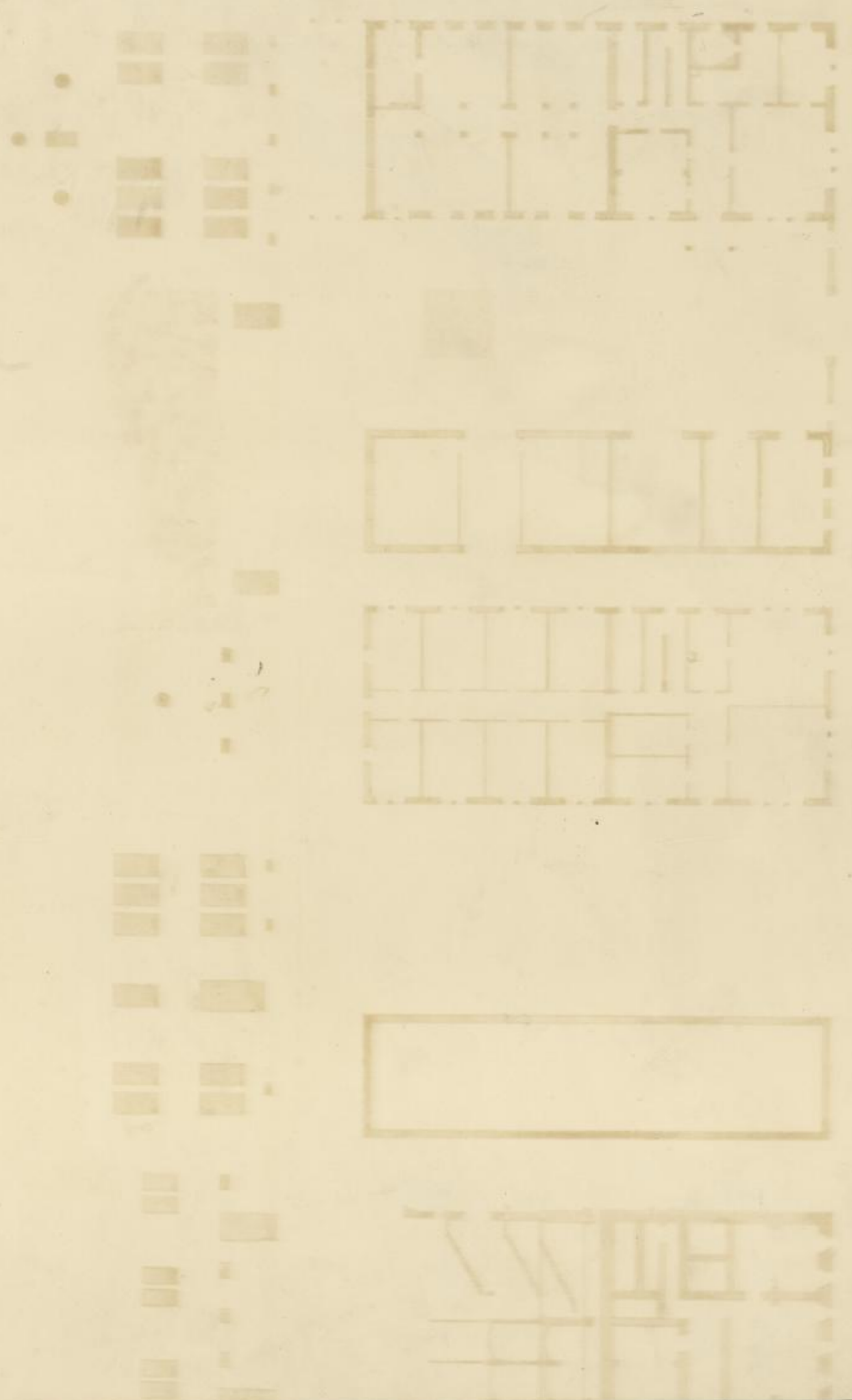

Grund- und Aufriss zu einem Bauernhaus.

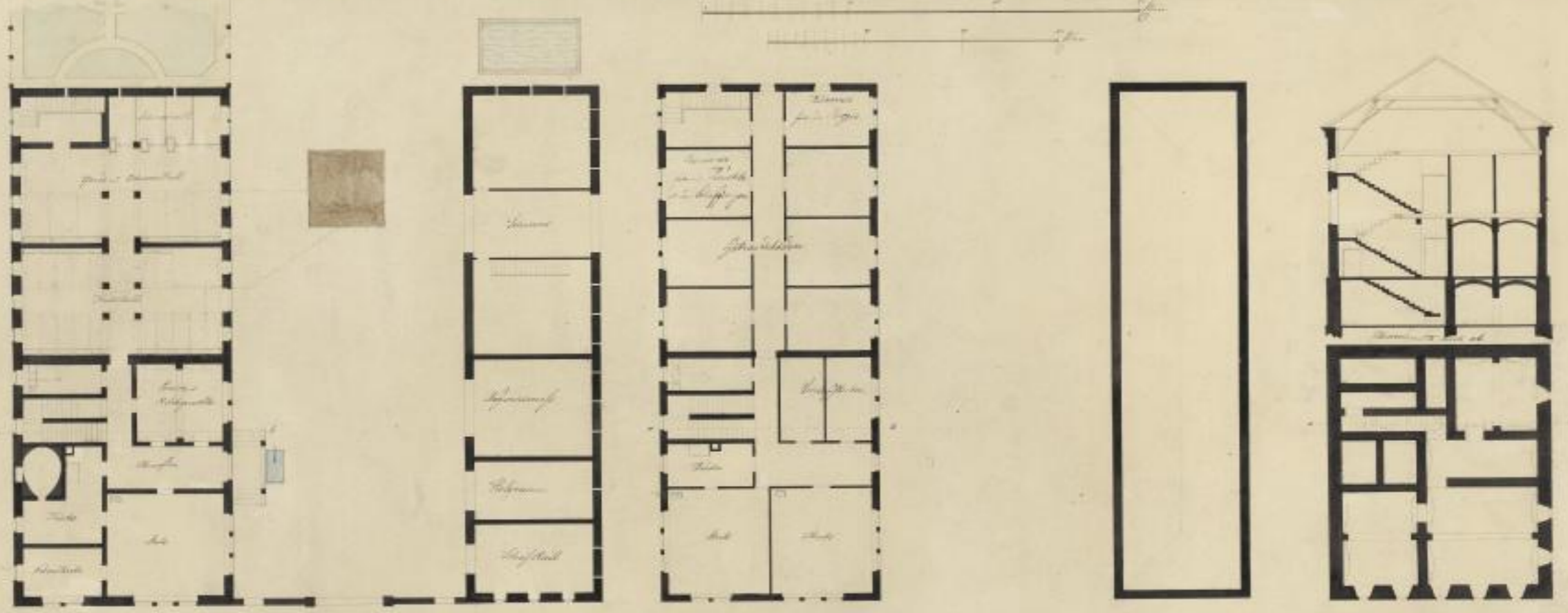
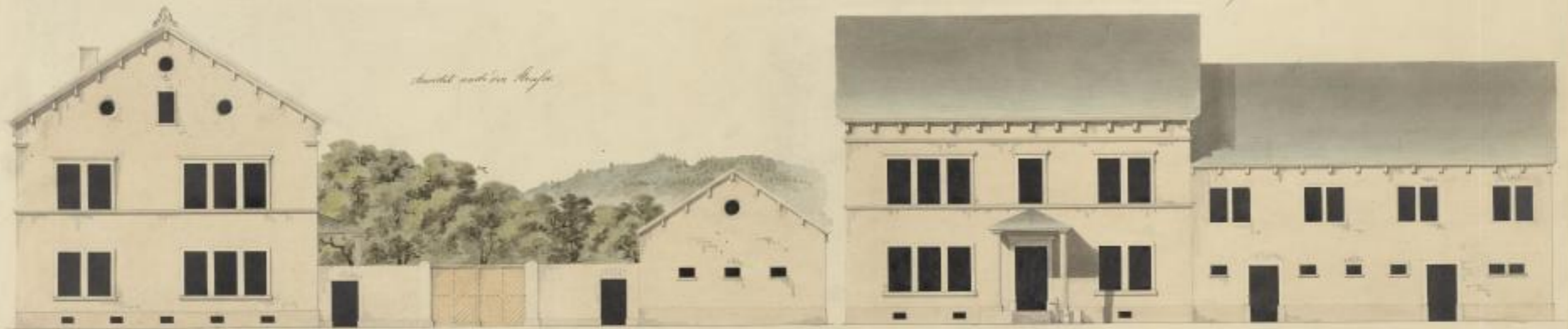

W. H. ...
1840

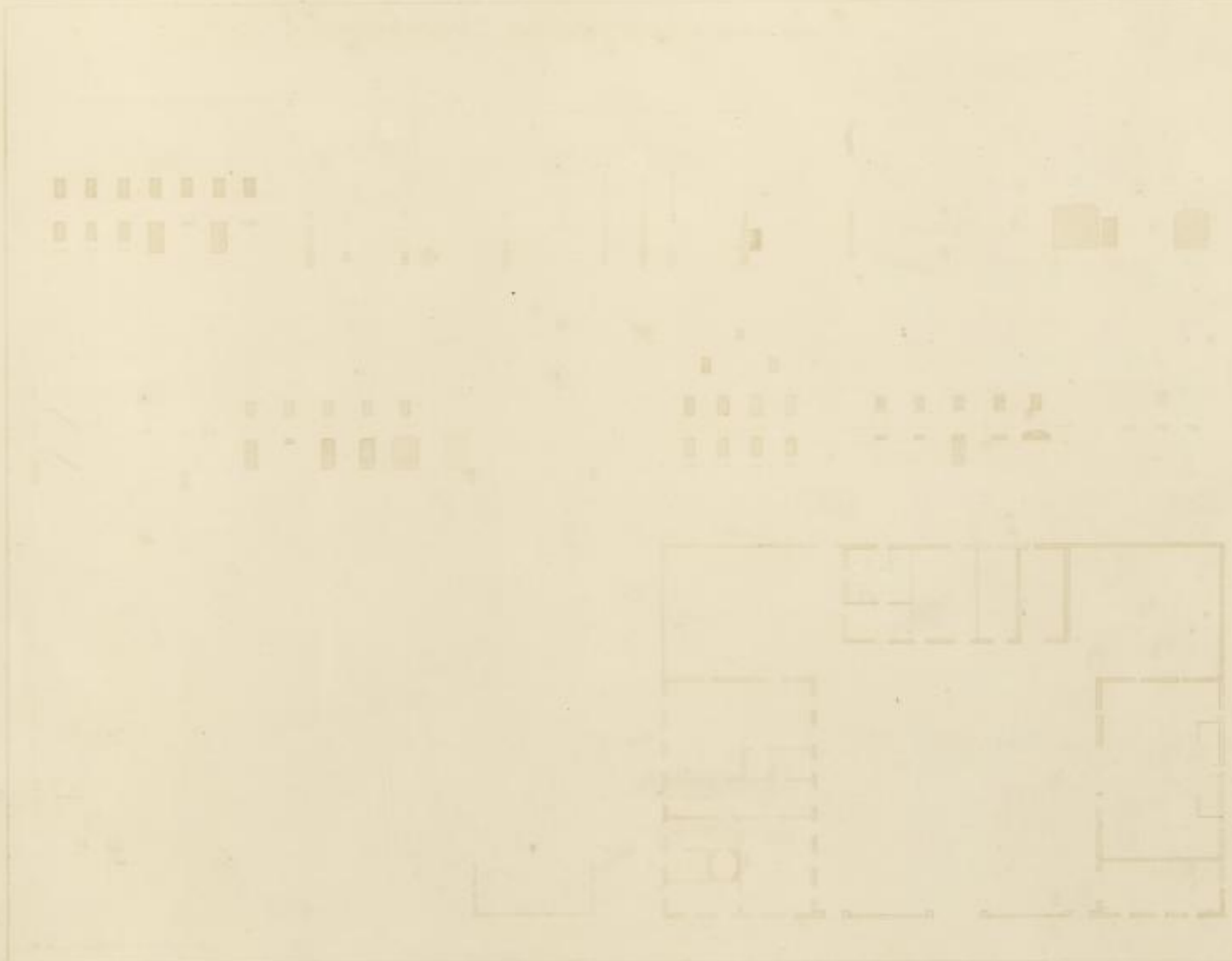

Grund- und Aufrisse zu einem Dreiseckshaus.

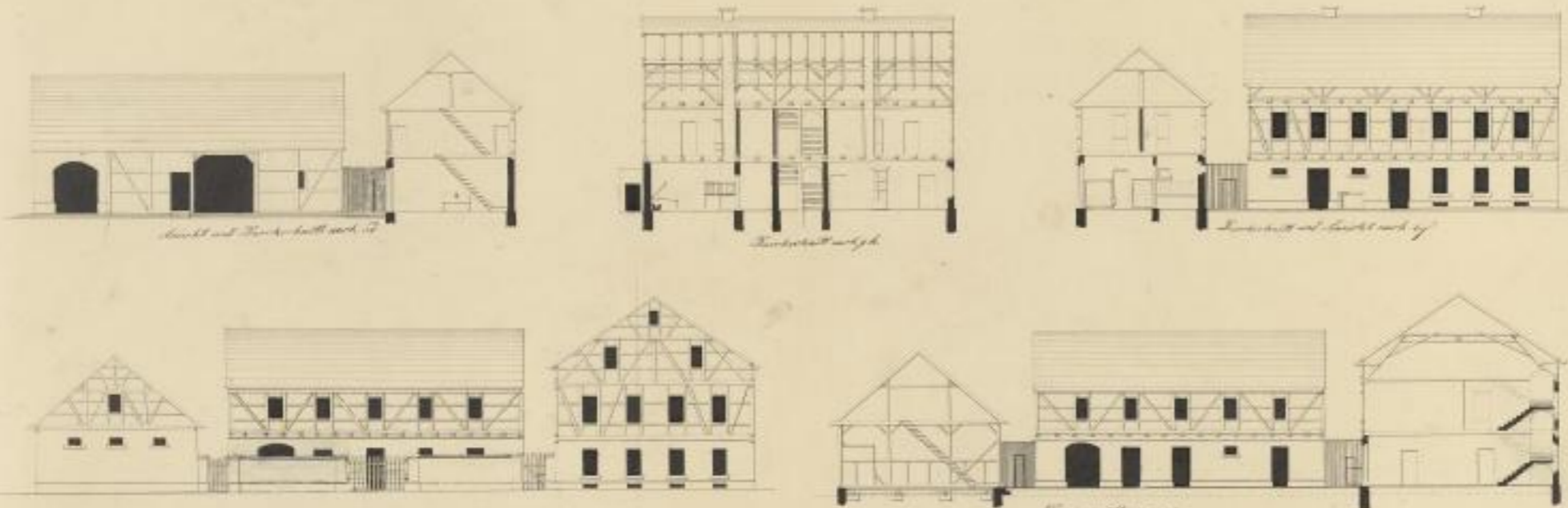

Grundriss

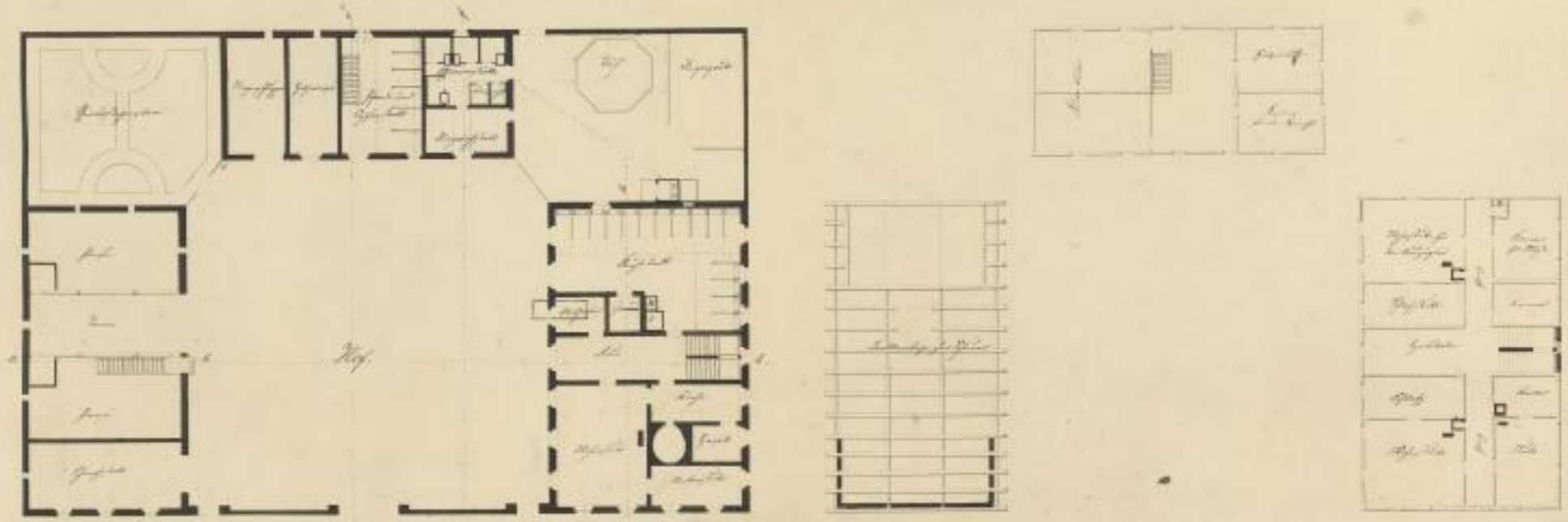

Grundriss zu einem Dreiseckshaus

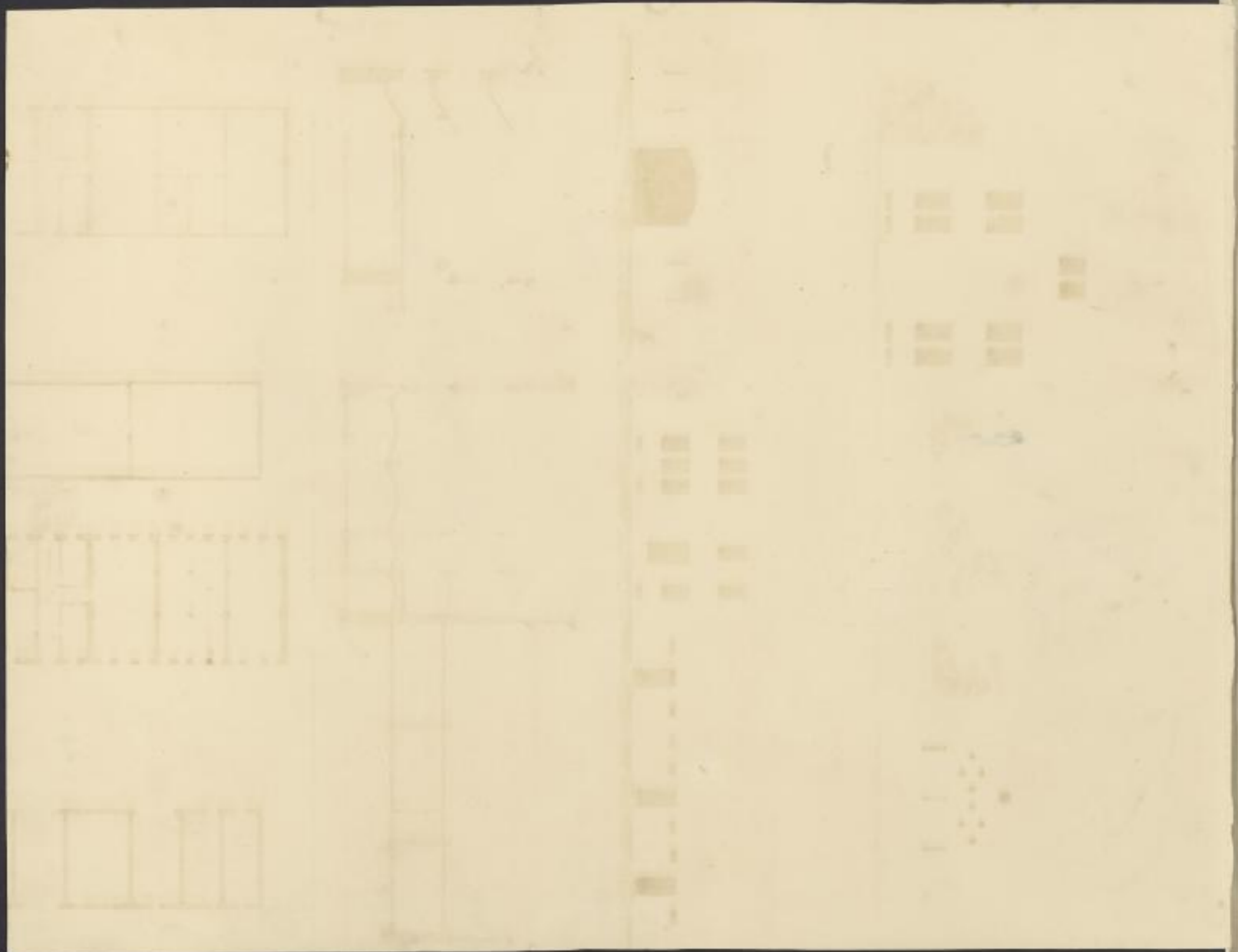

Grund- und Aufsicht eines Bauernhauses

Ansicht nach der Straße



Ansicht der Scheune



Durchschnitt nach der Linie A-B

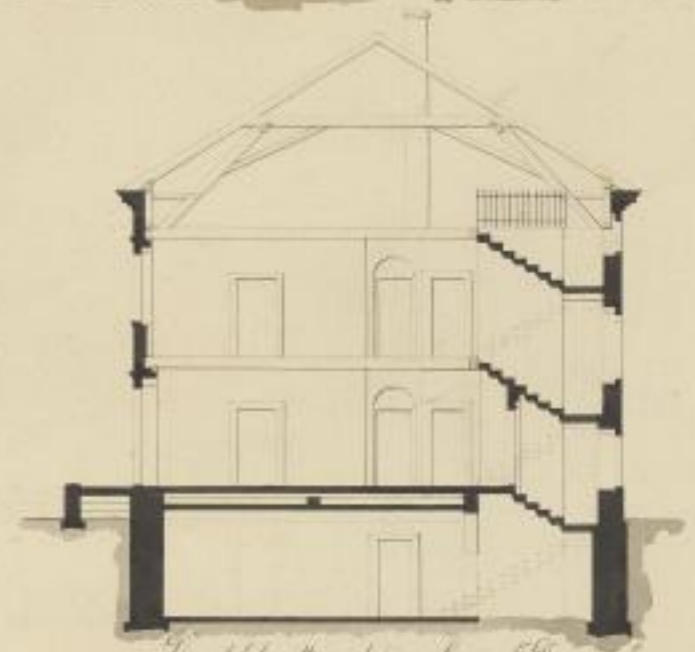
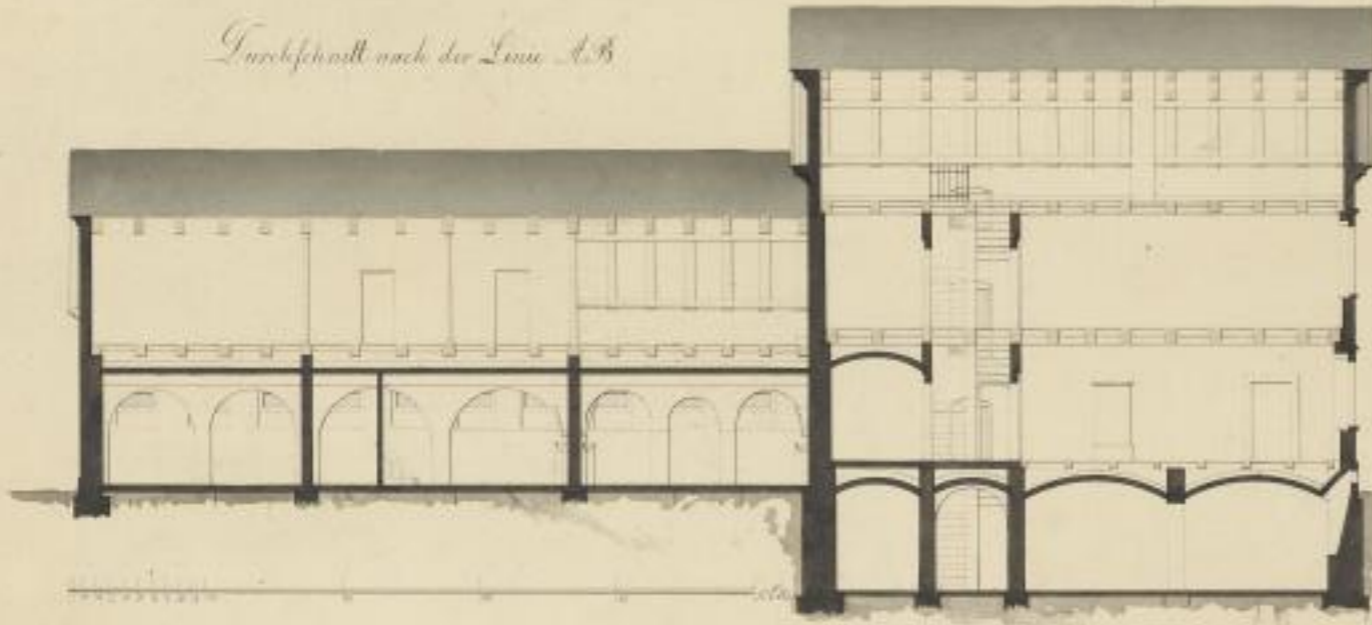

Durchschnitt nach der Linie C-D

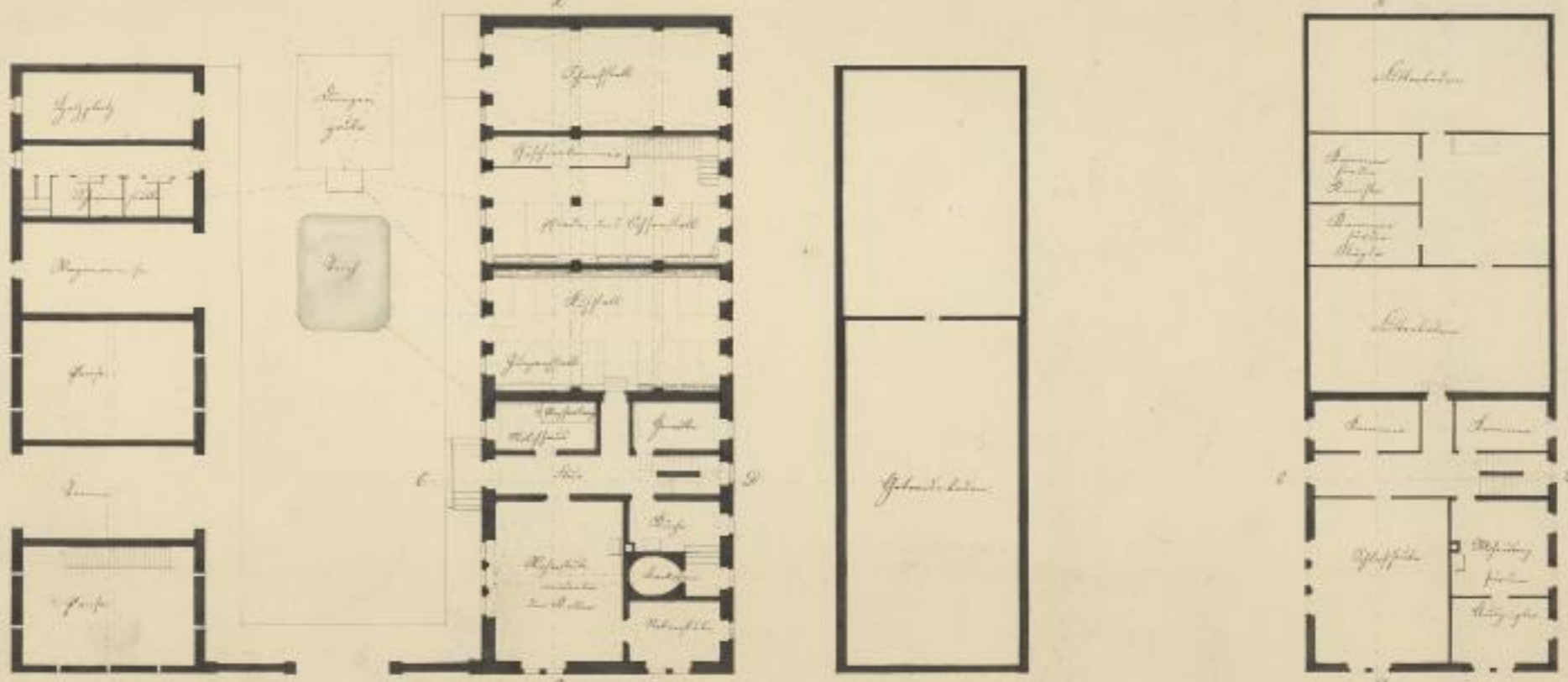

Lang-Büchlein
Münchener Verlagsanstalt München 1895

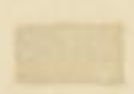
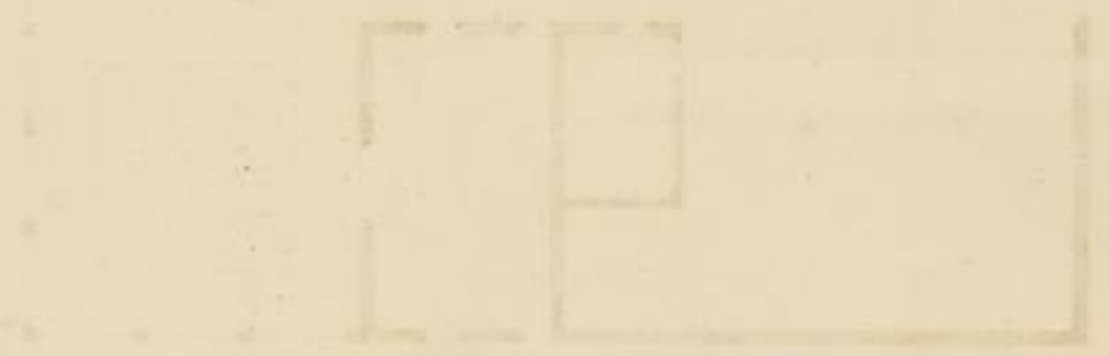

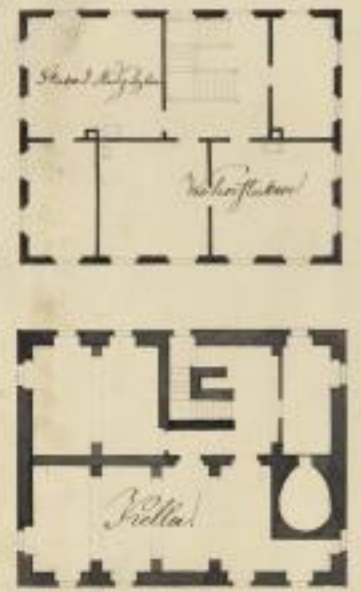
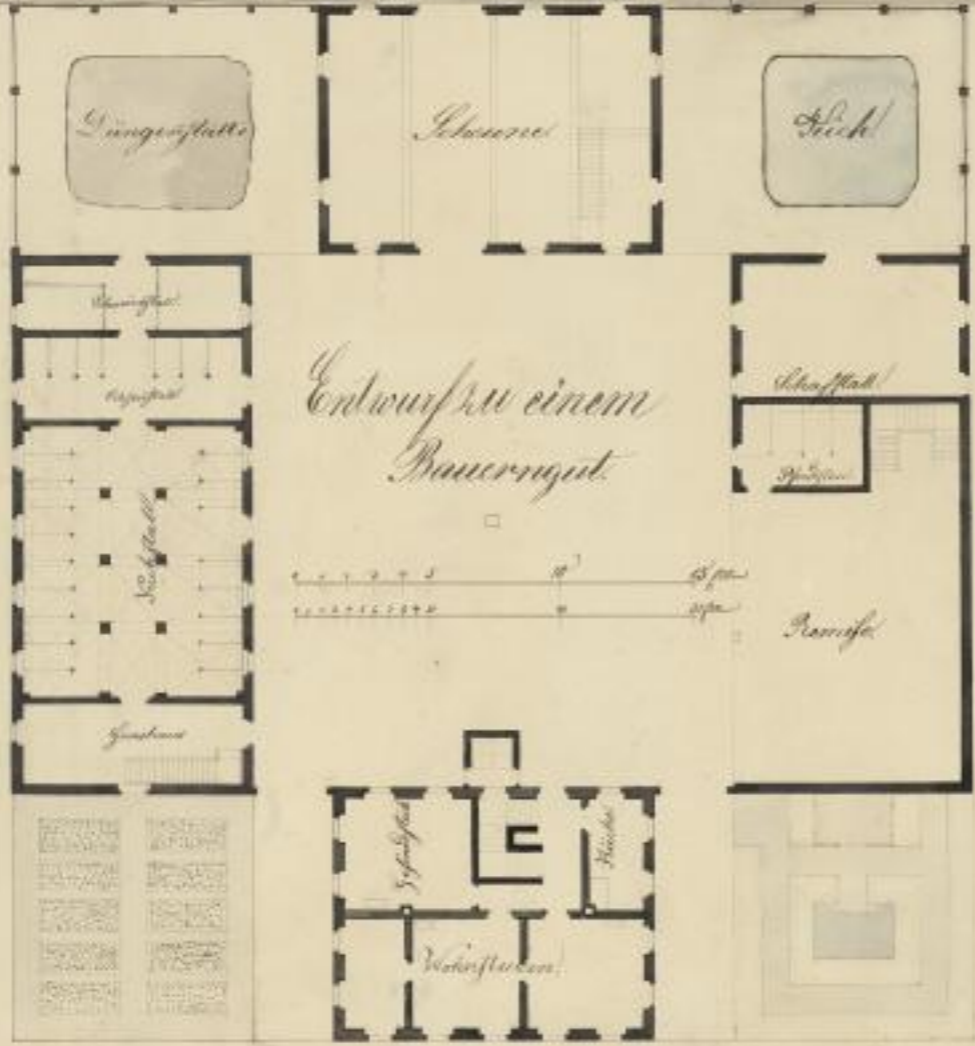
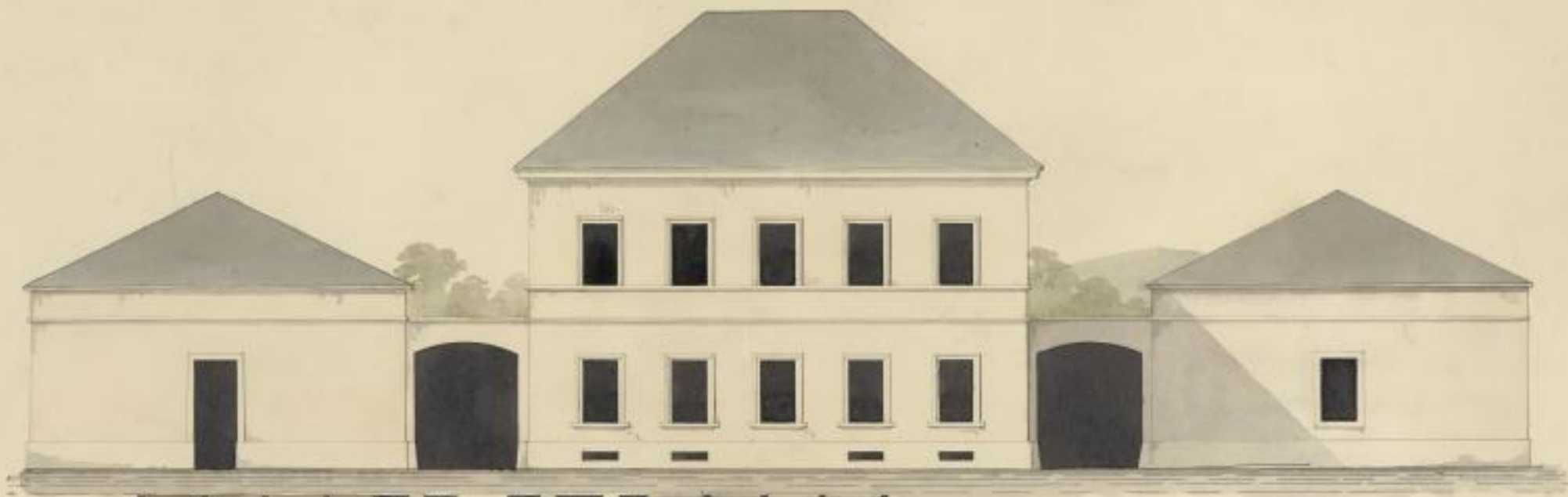

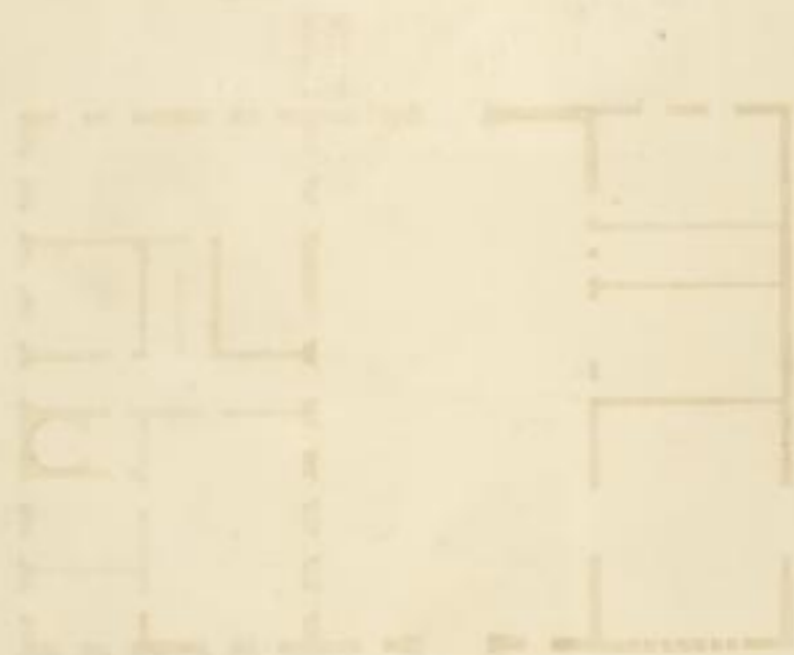

Grund und Aufsicht zu einem Bauernhause

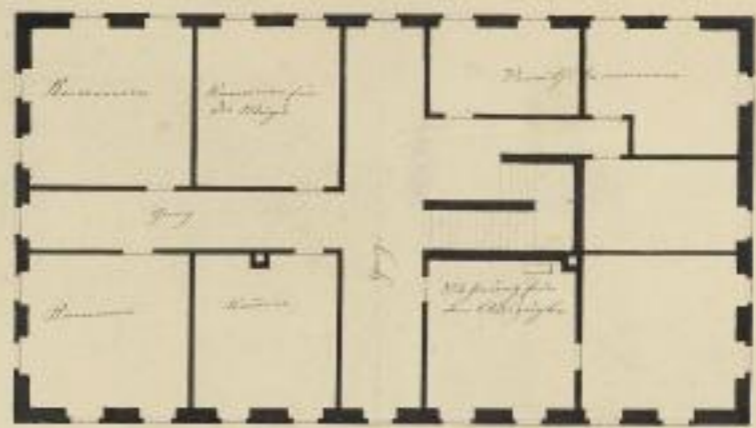
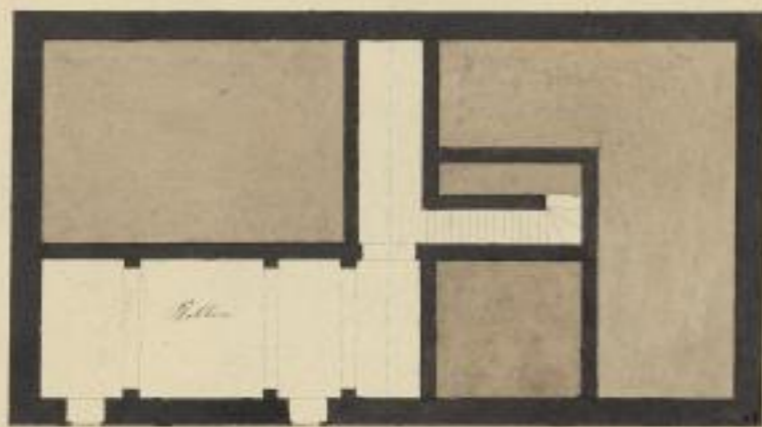

Profil nach der Linie A-B

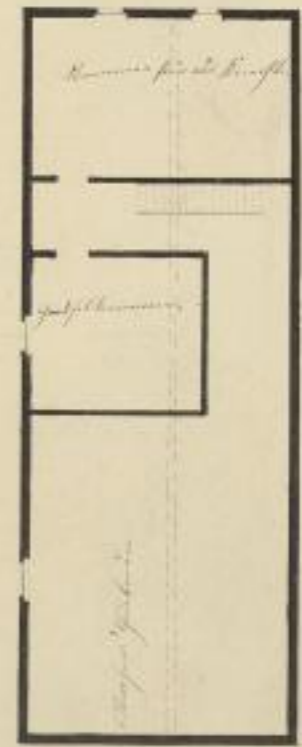
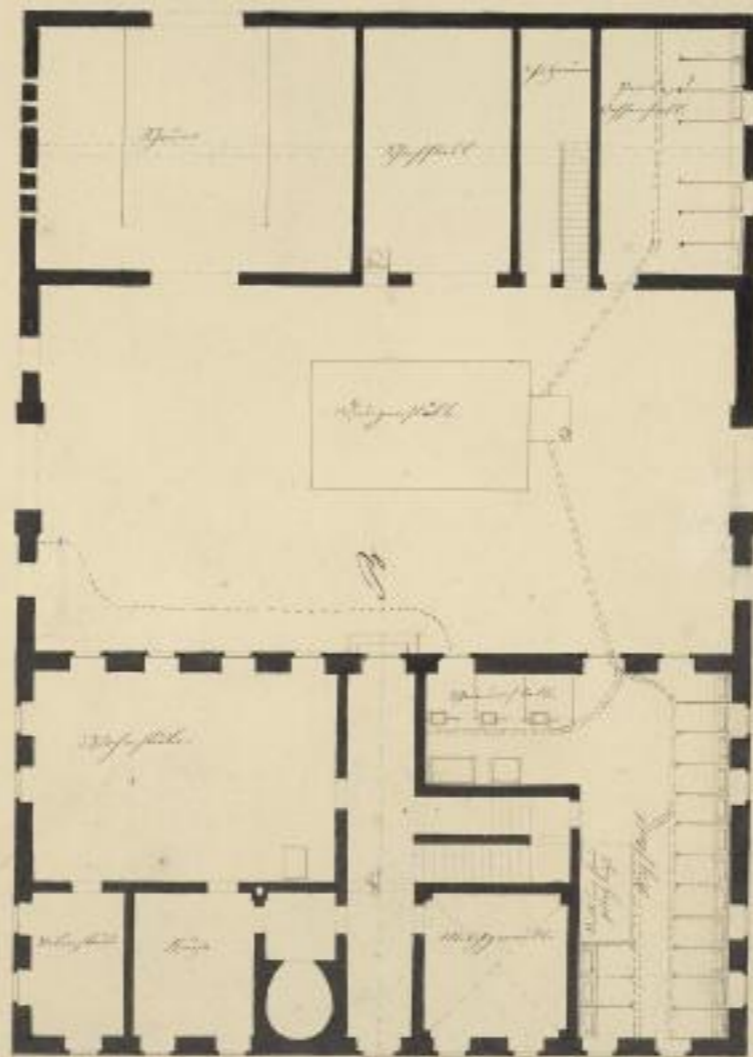
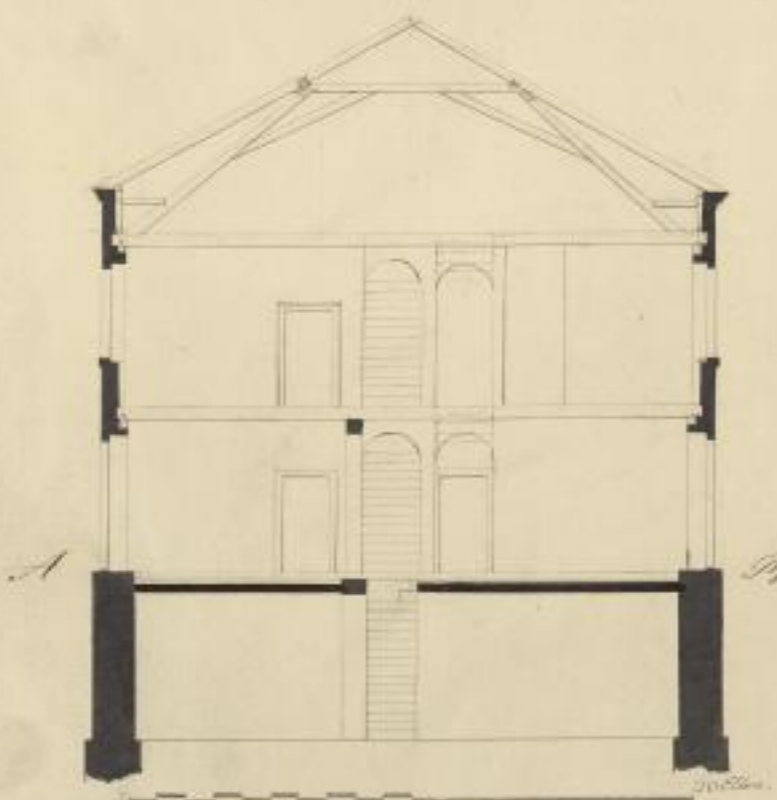

gezeichnet von Julius Staudenmann, Chemnitz, 1895



Grund- und Aufrisse nebst Durchschnitte zu einem Bauernhause.

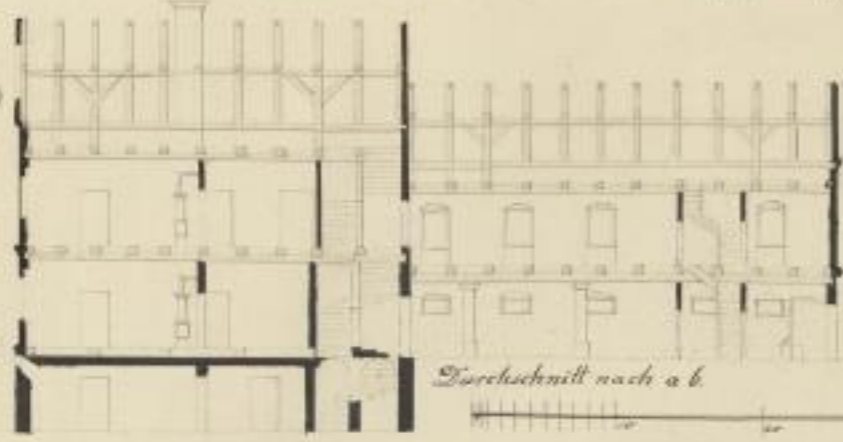

Durchschnitt nach a b



Durchschnitt nach c d



Ansicht im Hofe



Ansicht gegen die Straße

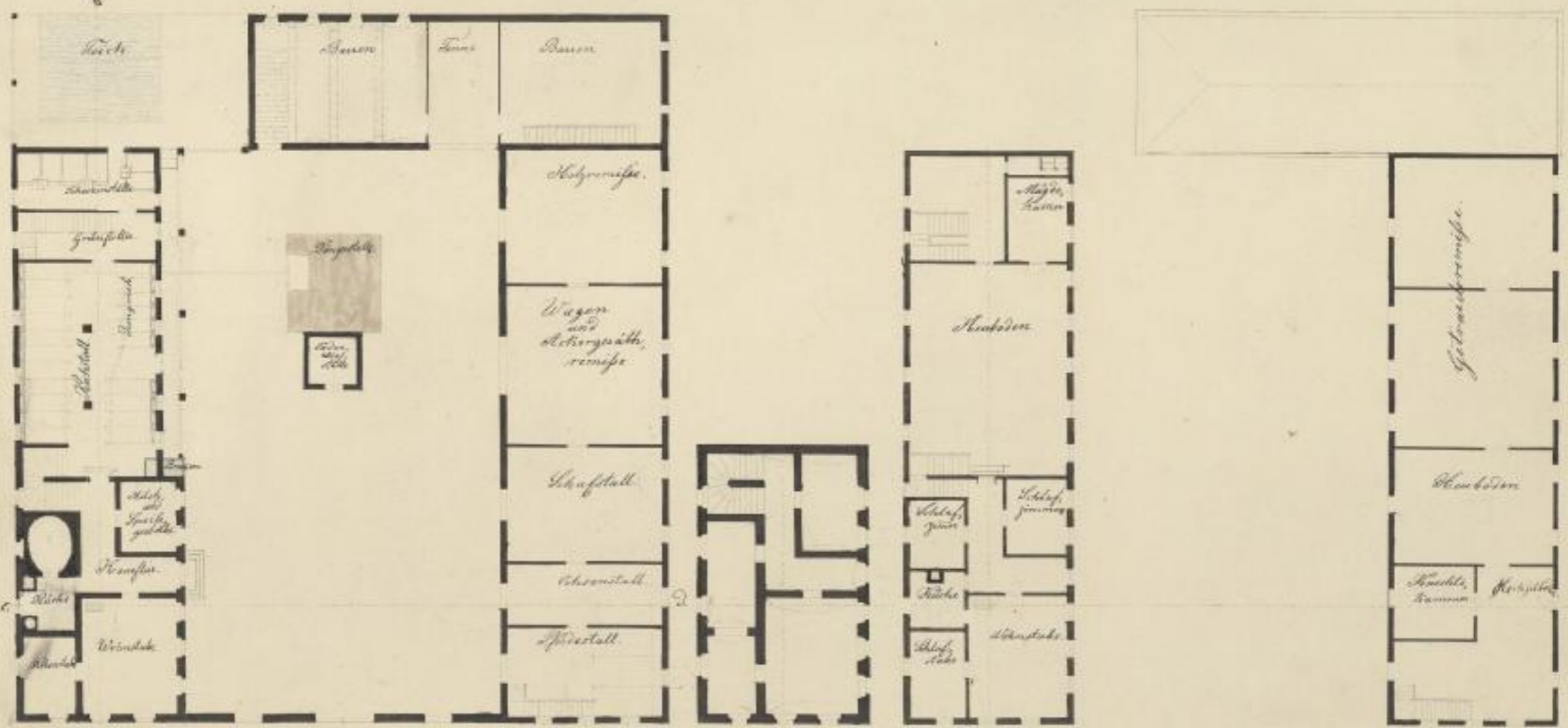

Grundriss eines Bauernhauses



Grundr. Aufsicht zu einem Bauernhause.



Aussicht im Hofe

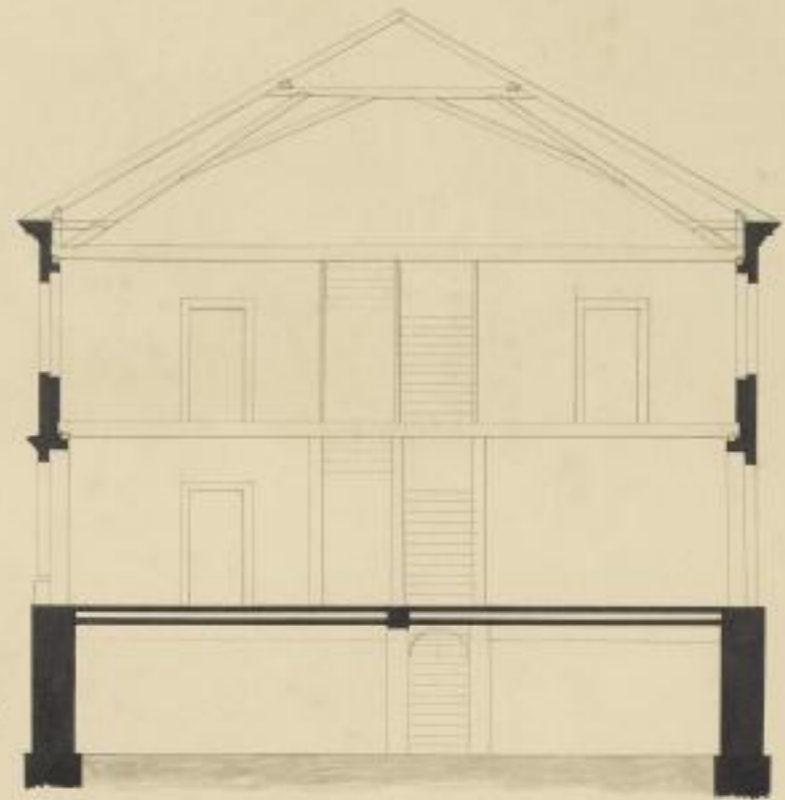
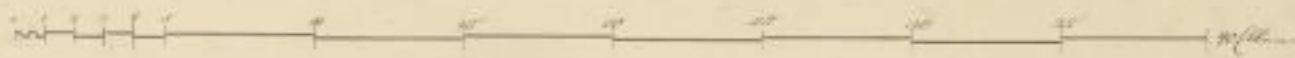

Längsschnitt nach A. B.

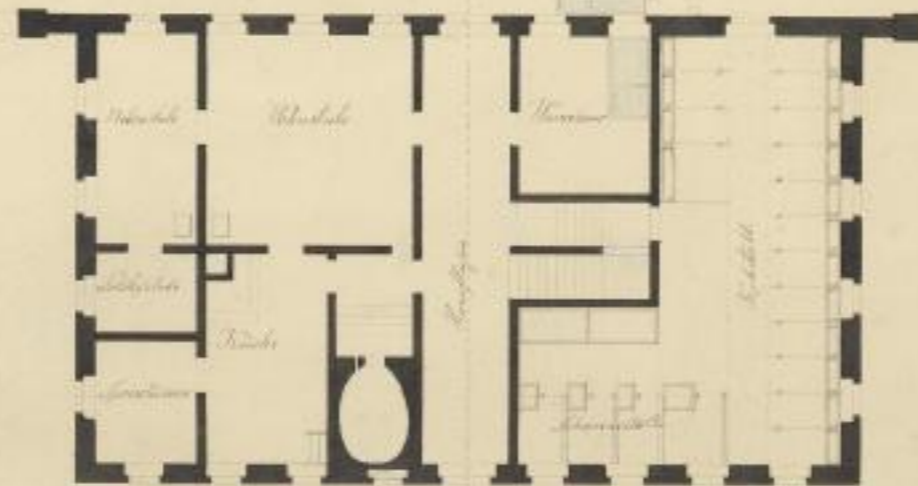
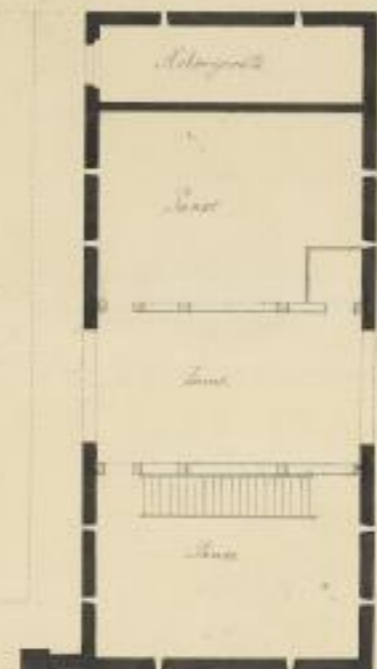
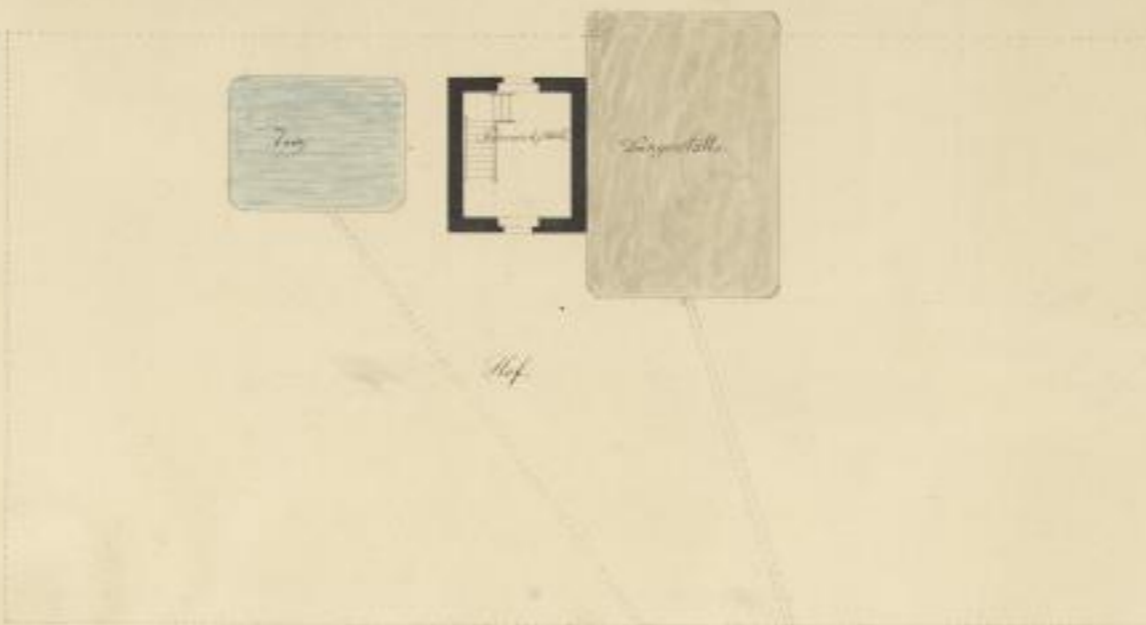
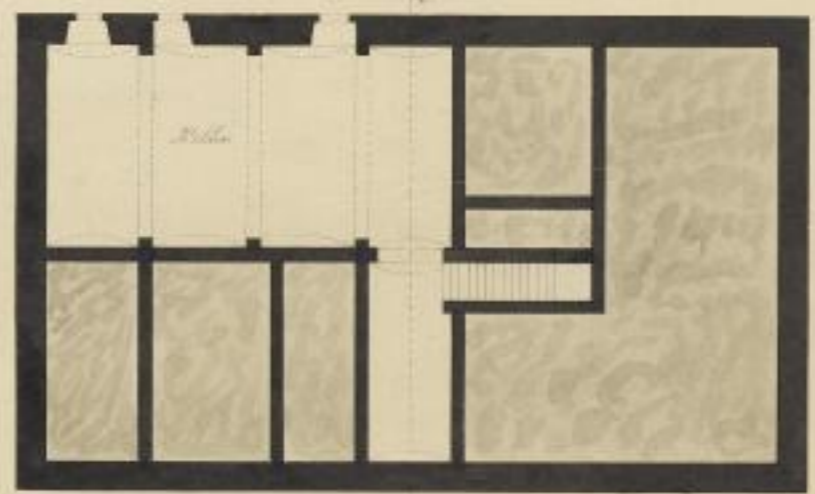
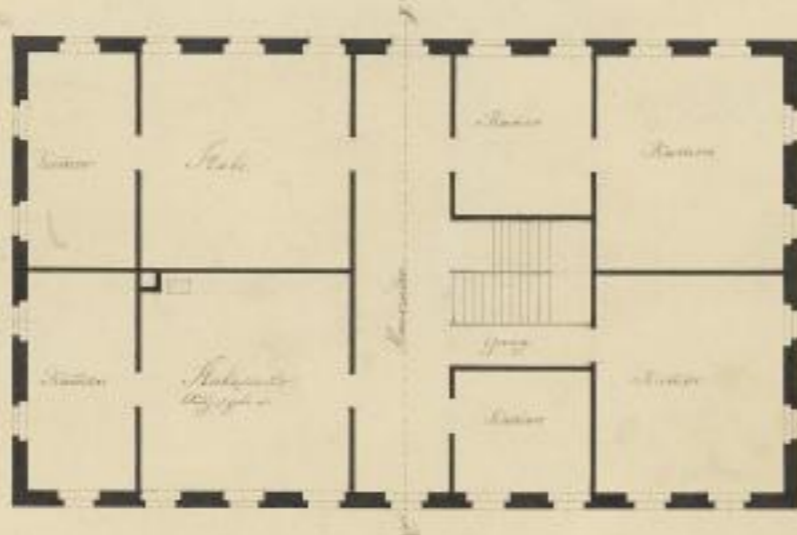
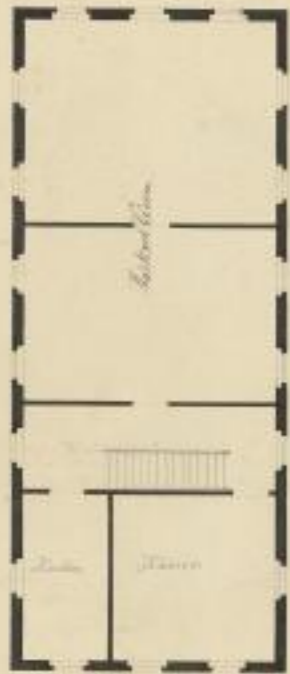

entworfen von Carl Friedrich Meier
im Hofeichte am 5. März 1815



Grund & Aufrisse zu einem Bauerhause.

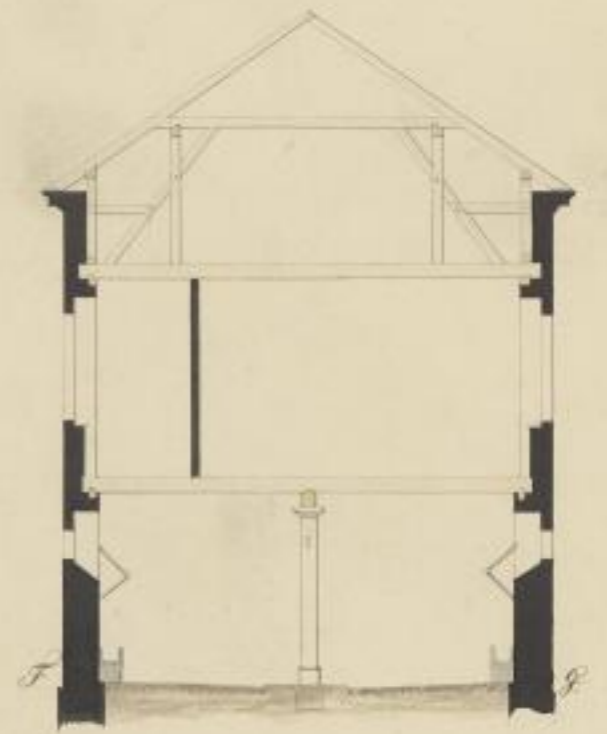
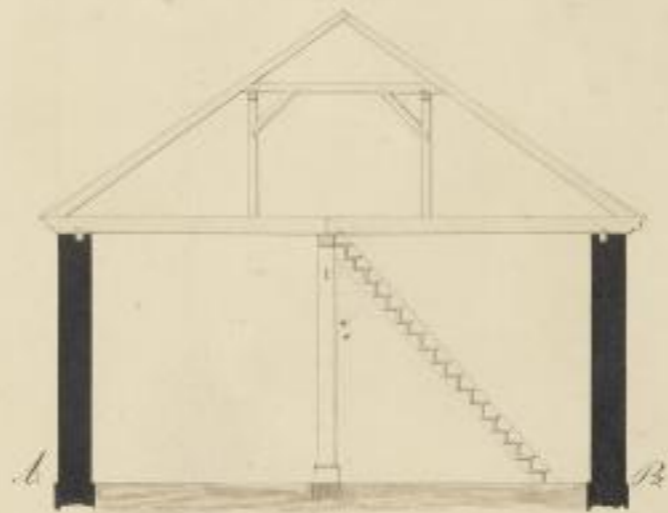
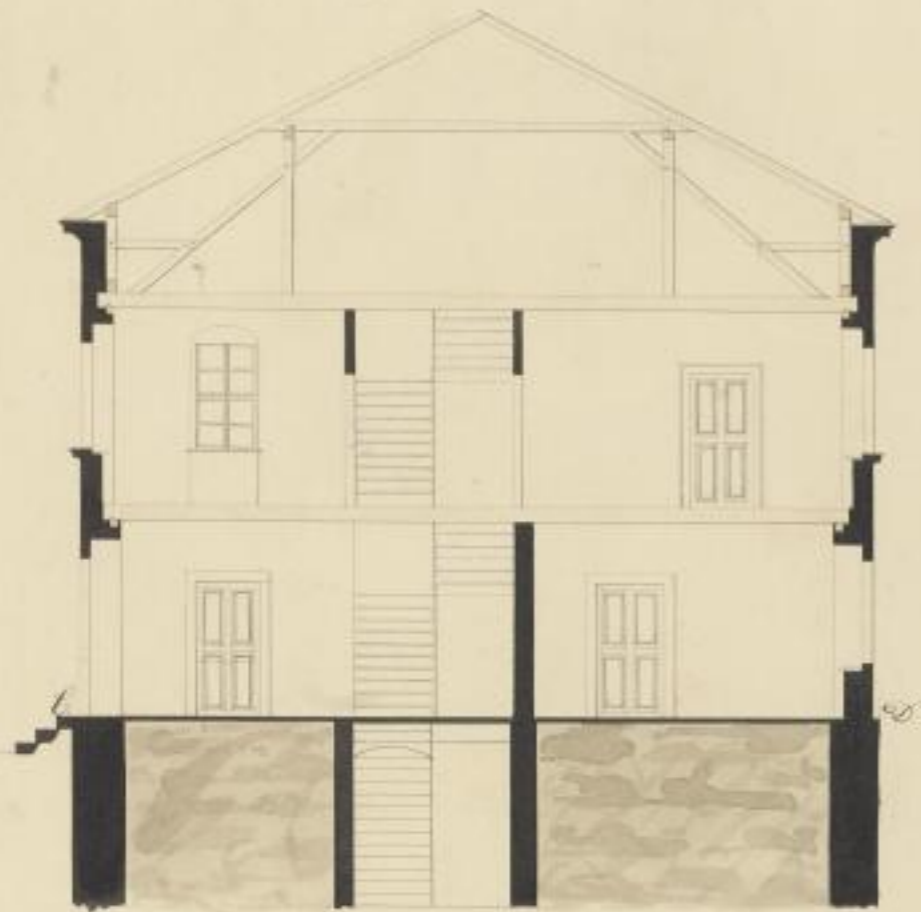

Giebel, Hofseite.

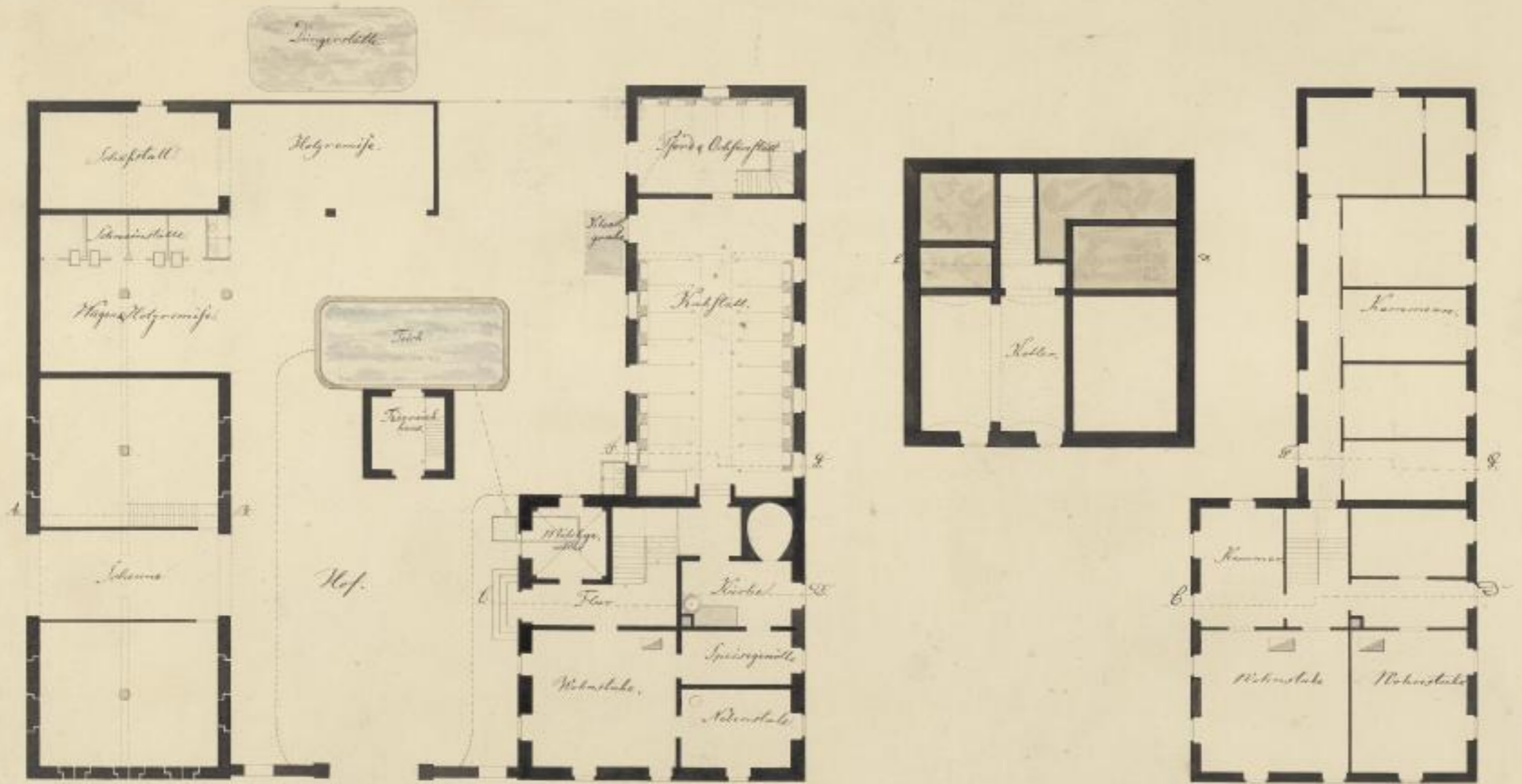

1/2 Ellen 17 1/2 Ellen v. Ernst Schaefer aus Kainichen, 1780.





Große und kleine Bauwerke



1/20



1/20

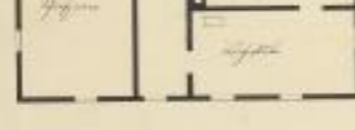
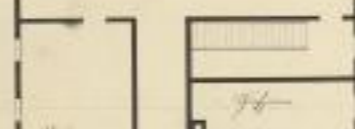
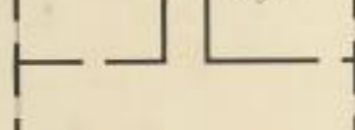
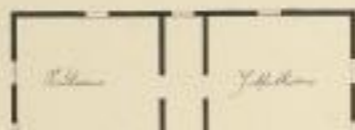
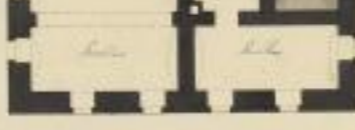
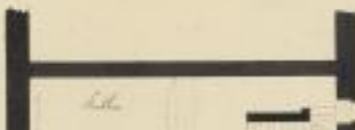
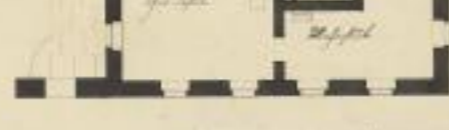
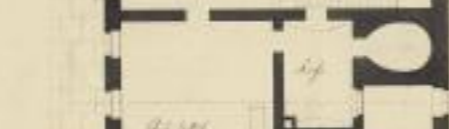
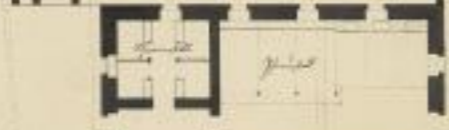
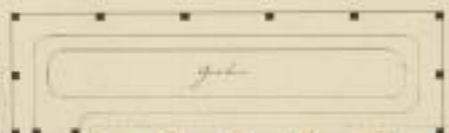
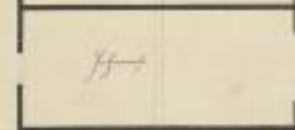
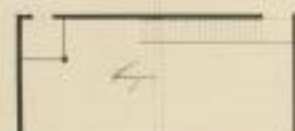

1/20

370 Carl Schmid Kunstanstalt Leipzig 1898

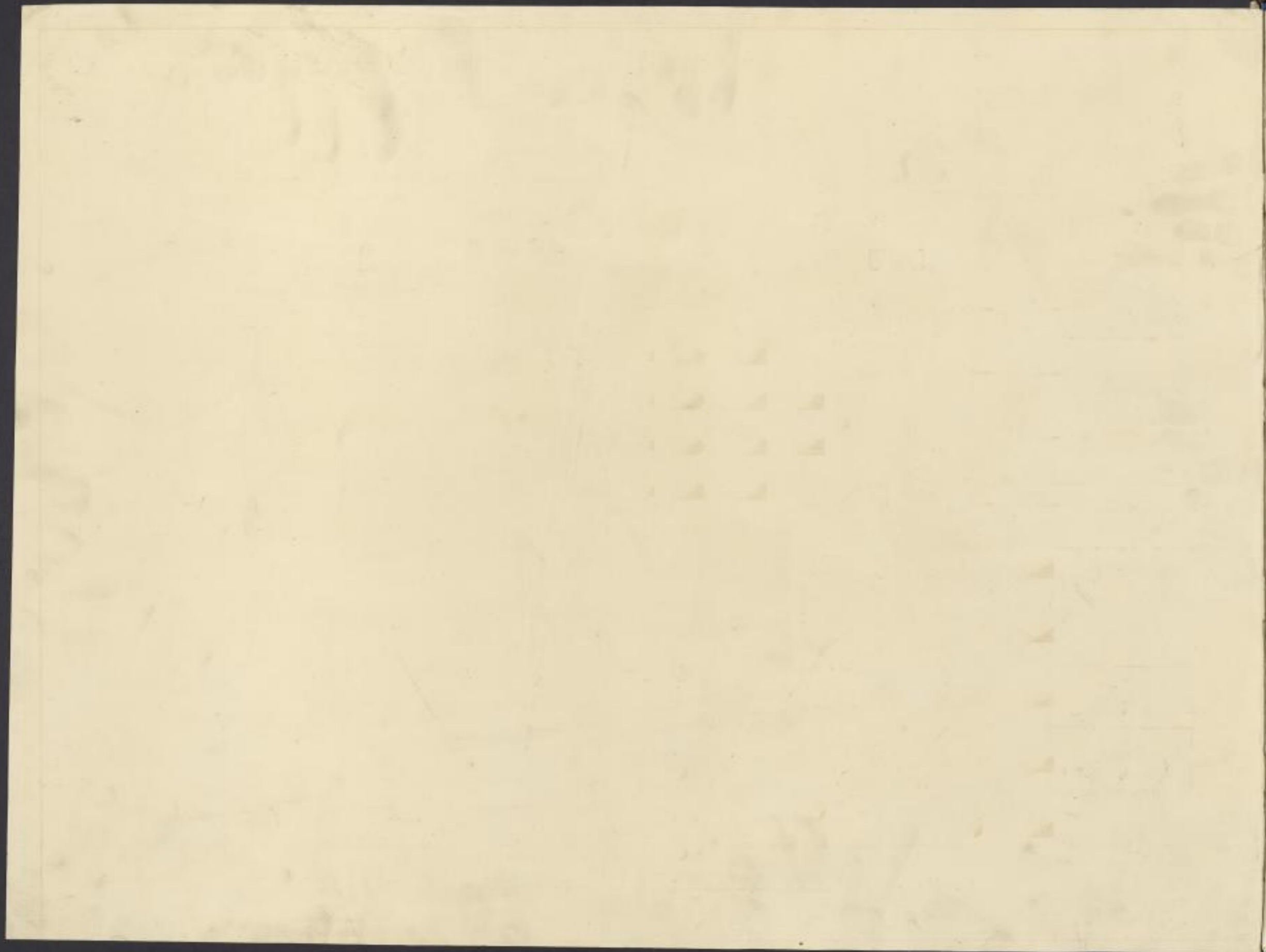

Grund- und Aufrisse mit Profilen eines Bauernhauses mit Wohnaufgebänden.

Facade

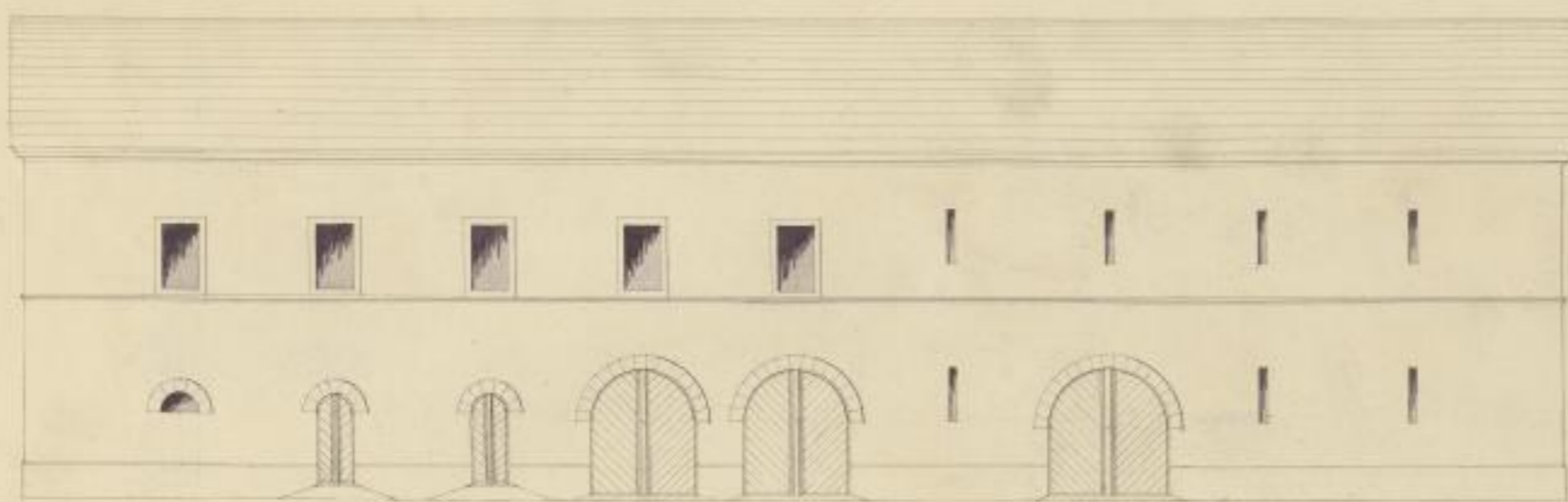

Durchschnitt nach der Linie E-F



Facade



Durchschnitt der Linie A-B

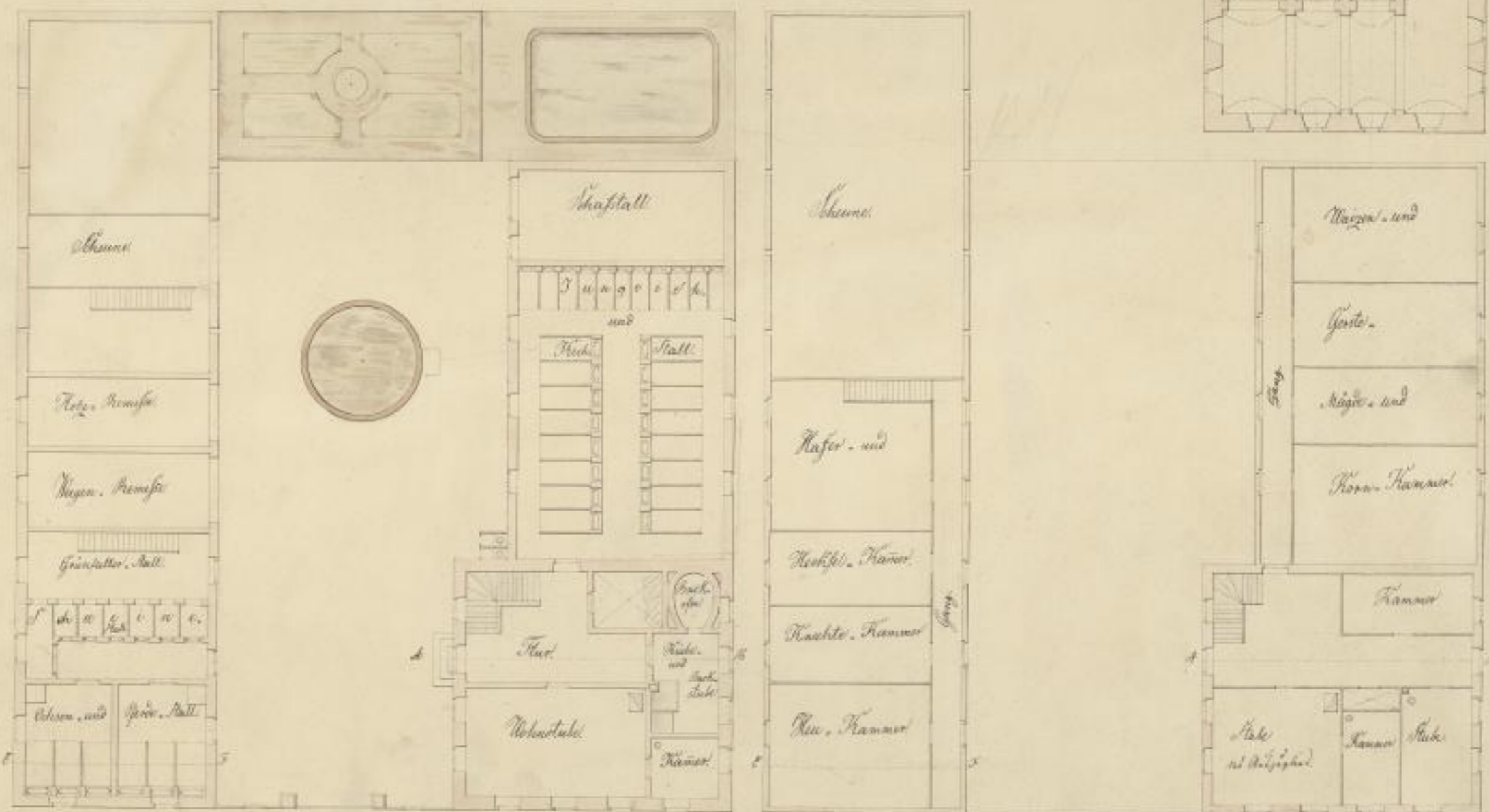
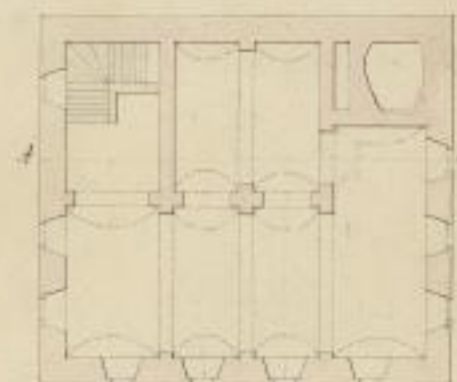
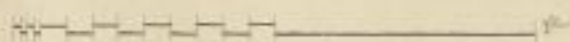

Das Bild ist ein Original aus dem Archiv der TU Chemnitz.

