

Musica	
2358	
D	4 ₁₋₃

Datum

Lamentationis

pro

die Mercurii Sancto.

Dresdae 1722.

di
Giov. Piccini.
Zelenka.

129

475,17

Mus. 2358-D-4,1

Lamentatio I. (Basso!)

Grave!
senza l'Oboa!

Violino 1. *(id Oboa 1.)*

senza l'Oboa!

Violino 2. *(id Oboa 2.)*

Viola.

Basso.

Basso continuo.

pp

pp

pp

In ——— cipit lamenta tio lamenta tio Jeremiae prophete

pp

Adagio

Plorans ploravit in nocte et lacrimae ejus

entrano l'Oboe

in martillis eius

Non est

qui console tur eam, non est qui console tur eam ex omnibus caris

senza Ob.

e jus omnes ami ci e jus

senza Ob.

senza Ob.

runt e am et facti sunt ei et facti sunt ei in

Andante Ob. solo

Ob. solo

i mi ci.

gentes nec inve- nit requiem omnes persecutores eius

Andante
Viol. u. Ob.

Viol. u. Ob.

apprehenderunt eam in ter angustias. Da

senza Ob. *con Ob.*

senza Ob. *con Ob.*

let.

Adagio
senza Ob.

senza Ob.

Viae Sion lugent e & quod non sint qui veniant

ad sollemnitatem omnes portae ejus destructae sacerdotes ejus gementes

virgines ejus squallidae et ipsa oppressa est amaritudine op

pres *sa est a maritudine a maritudine*

Alto

Facti sunt hostes ejus in capite inimici ejus locupletati sunt quia

Dominus locutus est super eam in multitudine iniquita

Adagio

tum in i — qui — ta — tum e — jus. Parvuli e jus ducti sunt

in captivi — ta tem ante faci — em tri — bu — la — tis

con Ob.

con Ob.

Je - ru - sa - lem Je - ru - sa - lem

Je - ru - sa - lem

lem Je rusalem Je rusalem con ver tere

senza Ob.

senza Ob.

Je rusalem con ver

Ob. solo

Ob. solo

Je ru sa lem Je ru sa lem

lem Je ru sa lem con ver te re con ver te re ad Do mi num De

Viol. & Ob.

con Ob.

senza Ob.

so

ru - sa - lem

Jerusalem con ver

senza Ob.

tare

con vertere ad Domi num De

Ob. solo

Viol. solo

um tu um
convertere ad Dominum De

Viol. ed Ob.

Viol. ed Ob.

um tu um Jeru sa lem con verte re

Andante *Lamentatio II. (Alto.)*
Tutti stromenti

Violino 1.
(id Oboe 1.)

Violino 2.
(id Oboe 2.)

Viola.

Alto.

Basso continuo.

Musical score for Violino 1, Violino 2, Viola, and Basso continuo. The score is in 3/2 time and features a melodic line in the strings and a rhythmic accompaniment in the basso continuo. Dynamics include *f* and *sf*.

Adagio

Musical score for Violino 1, Violino 2, Viola, and Basso continuo. The score is in 3/2 time and features a melodic line in the strings and a rhythmic accompaniment in the basso continuo. Dynamics include *p* and *sf*.

Vau

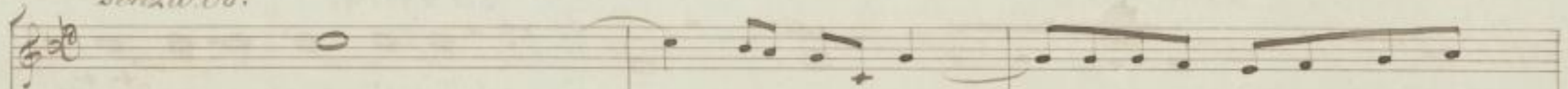
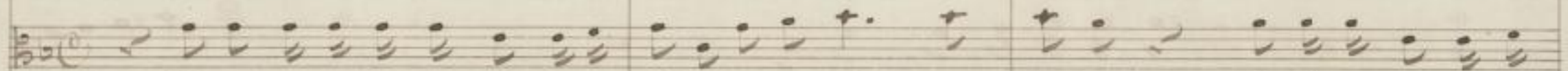
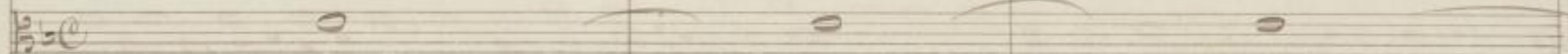
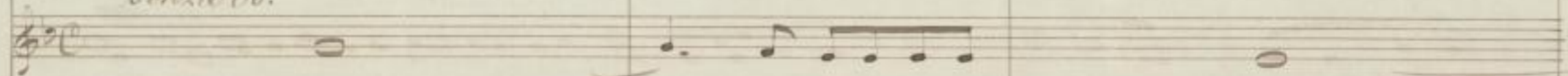
senza Ob.*senza Ob.*

Et egressa est a filia Sion omnis decor ejus facti sunt principes

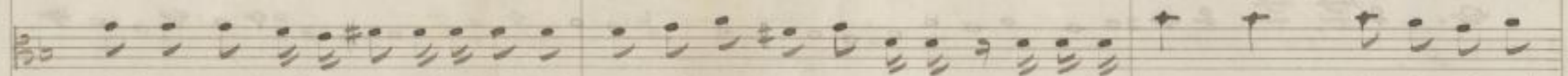
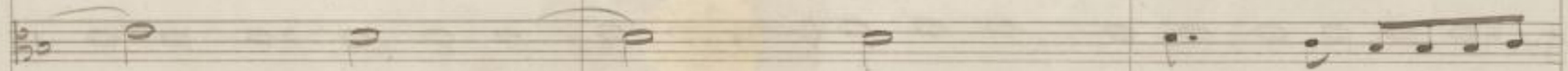
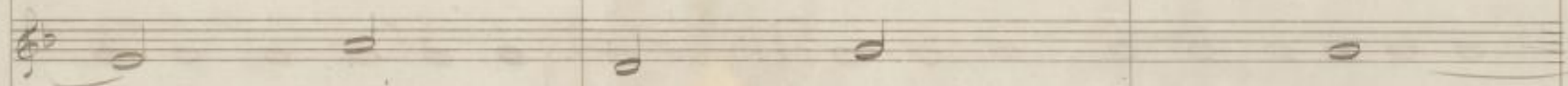
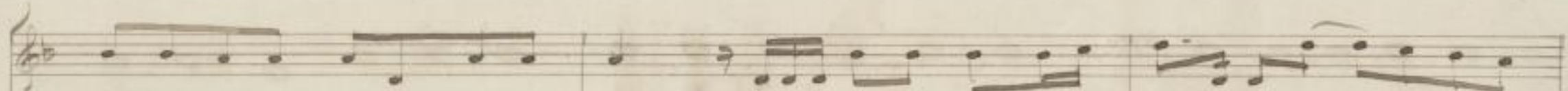
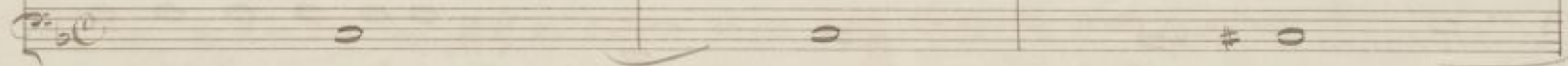

ejus velut arietes non invenientes pascua et abi-erunt absque forti

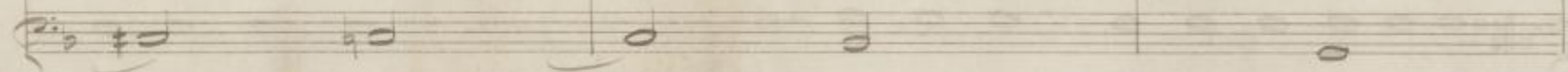

senza Ob.

pp sempre
senza Ob.

La

in

Recordata est Je-rusalem die-rum af

flicti o - nis suae et omnium desiderabilium suorum quae habuerat
 in diebus antiquis cum caderet populus ejus in manu hostili et non esset auxiliis

a *tor* *vi* *derunt* *e* *am* *hos* *tes* *e* *jus* *et* *de* *ri* *serunt* *S* *ab* *ba* *ta*

vivace

e *jus* *Ho* *th*

grave

Pecatum peccavit

vivace *grave*

cavit Jerusalem propterea instabilis facta est. *Omnes*

qui glorificabant eam spreverunt illam quia viderunt ignominiam eius.

Ipsa autem gemens gemens gemens gemens

mens conversa est retrorsum ipsa

autem gemens conversa

pp

pp

Sordes ejus in pedibus ejus nec recor. data est finis sui De

adagio

posita est vehementer non habens consolato rem. Vide Domine af

Tutti stromenti

*Viol. solo**Viol. solo*

lim con ver

tere

con ver

tere ad Do

Viol. solo

con Ob.

con Ob.

tere ad Dominum De um tu um

ver *tere ad Dominum De um tu um*

Jerusalem con

Viol. solo

vertere convertere Je rusalem conver te re

con ver tere

ver-tere ad Do-minum De-um tu-um.

con Ob.

- um tu-um.

Five empty musical staves, each consisting of five horizontal lines, arranged vertically. They are completely blank, with no notes or markings.

Nr. 760 Ausgang: 27.7.64
I. Schäden: 11-20, 20-28
II. Behandlung:
III. Besonderheiten: 36-42, 46,
47, 49, 50, 3

(Min. $\frac{2358}{5132}$)

