

Alleluja.

Diese es hat über
 runden.

2 Piffari.

Tamburi.

2 Violini.

2 Violen.

Fagott.

2 Cant.

Alto.

Tenore

Bass.

5 in Lycopis.

Continuo.

S

U. 333

Organo

Sonata.

- Staff 1: *43*
- Staff 2: *43*
- Staff 3: *43*
- Staff 4: *667*
- Staff 5: *667*, *43*, *667*, *6*
- Staff 6: *66*, *6*, *343*
- Staff 7: *tutti.*
- Staff 8: *343*, *76*, *76*
- Staff 9: *76*, *343*, *76*
- Staff 10: *43*, *76*, *343*

Additional markings include *All. vivace* and *Instrument.*

Key features of the notation include:

- Use of treble clefs and a common time signature (C).
- Presence of various note values, including minims, crotchets, and quavers.
- Use of accidentals, particularly sharps and naturals.
- Handwritten annotations such as "43", "76", "43", "2443", and "43" above certain notes.
- Section titles: "Allhija", "Aria 5. massi", and "Allhija repetah et claudat.".

Five empty musical staves for notation.

Alto.

29

Sonatas.

Mus 2778-E-504

all- lü ja all- lü ja
 all- lü ja all- lü ja
 all- lü ja all- lü ja
 Cant. 2. V. 3. Nim sind Gott ist die Herrschaft in die Welt - der der unge-
 lücht - der der unge-
 tra- ge für füllend wirt wir schwanf sie war- den und (war für kömmt sila -
 Tenore Barbo

At the bottom of the musical section, it says: *gry*

Alleluja repetat' & Laudat' 

Tendre

24.

Sonata. loluja, al, loluja, al, " " lolu,

ja al,

loluja - = alloluja, al = = = alloluja, allolu,

ja alloluja = = = al = = lolu" ja, alloluja, al,

loluja, al, loluja

alloluja, allolu" ja. Diese, siehe, sie, sie, sie.

Es hat überwinden,

es hat überwinden" = du, es hat überwinden überwinden,

überwinden = = du, der Lu" = was, der da ist, vom geschnittenen Jüde

die Wunder der Welt,

die Wunder der Welt, die Wunder-

Welt,

alloluja, allol" luja, al,

loluja = = = al loluja, allol = luja, alloluja,

Mus 2178-E-504

alle „ luja, al
 luluja, alle = luja, al, lu = luja, alle, luja,
 alluluja, alle = luja, alle lu = ja, alle, luja,
 alle = luja. C. S.
 V. 2. paus. 53 // V. 3. paus. 53 //

G. S. A. S. Gott so lobt, wir sind also yrrerren,
 Weil Jesu durch gebro = = = = = ren, so sind wir Krod Giff,
 fort pferet und kein dter = = = = = ren, denn von mir gleich, die sind die stift, so ist
 noch kein vorder „ „ „ „ „ ren. B. S.

Alluluja repetatur
 & claudatur.

Bass.

Mus 2778-E-504

ja allsluja

allsluja

und sind erlöset der Hölle Pest mein Leben, weil uns das Leben ge-

ben Erinnerung mein Jesus singt, der Gedulde u. Geduld den was uns das Leid vor-

Leid fast zugefügt, ist alles nun weg sein

Allsluja repetatur
et claudatur.

Canto 1^{mo} Cap.

24.

6.

Sonata.

al-lu-ja al-lu-ja al-lu-ja

lu-ja

al-lu-ja

al-lu-ja

al-lu-ja

al-lu-ja al-lu-ja al-lu-ja

al-lu-ja, di-ge-ri-ge-ri-ge-ri

So-lu-ter-ri-um, de-um-que-ge-nera-tum, de-um-que-ter-ci-um

David

al-lu-ja

al-lu-ja al-lu-ja

lu-ja al-lu-ja

al-lu-ja al-lu-ja

al-lu-ja - al-lu-ja al-lu-ja

al-lu-ja

Mus 2178-E-504

14

*Aria 5^{te} vers. // all'cresc. recitativo
tacet. et clausura*

Canto 2. Cap.

ms 2978-E-504

Atto Cap.

24 4
Sonata allulija. allulija

allulija allulija

ja = = = allulija = = =

allulija al = = = allulija

Sinfa

Sinfa ab fatuborasin = = dan ab fatubor

raunon Ina Lotan Viatsinhal Datin

allulija allulija alla-luja

alla-luja

Mus 2778-E-504

Verte

Five empty musical staves, each consisting of five horizontal lines, arranged vertically on the page.

Tenore Cap.

Mus 2178 - E - 504

allr - - tñja

allr - - tñja

allr - - tñja

allr tñja allr tñja

Aria o Vers: // Alleluja repetatur
 tacet et claudatur.

Basso Cap.

27.

4

allolnija al lnlja al-

allolnija allolnija al-

allolnija

allolnija allolnija allolnija

allolnija al = allolnija

allolnija Dirge Dirge Dirge

so hat überwinden Der Döner Die Wüsthel

Da - mit Die Wüsthel David allolnija all-

lnja allolnija

Mus 2778 - E-104

alleluja

er - lujja alle - lujja

alle - lujja

alleluja

Aria s. Verf. ||
faci: ||

Alleluja repetatur
et laudatur

Violino I

Sonata.

Mus 2778-E-504

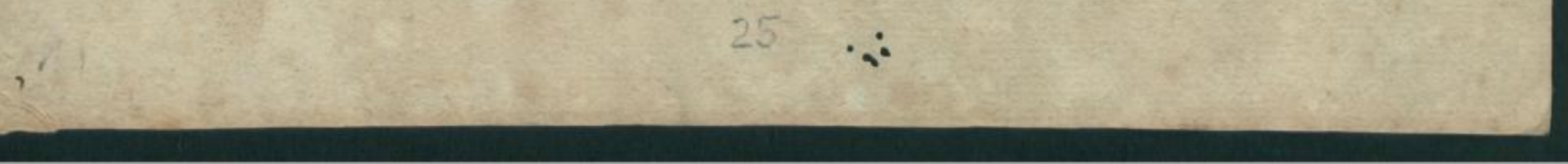
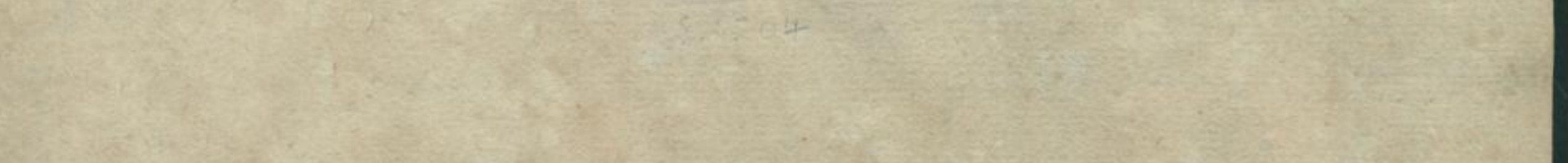
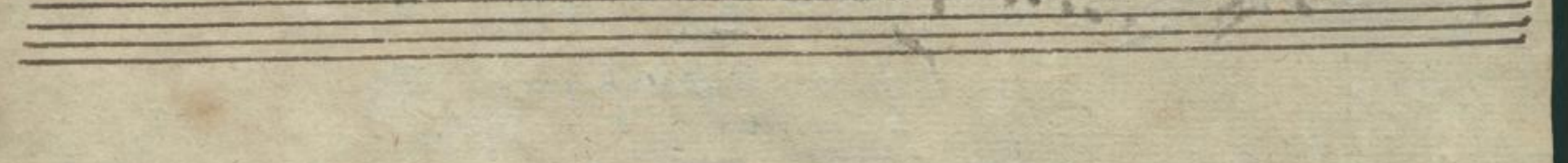
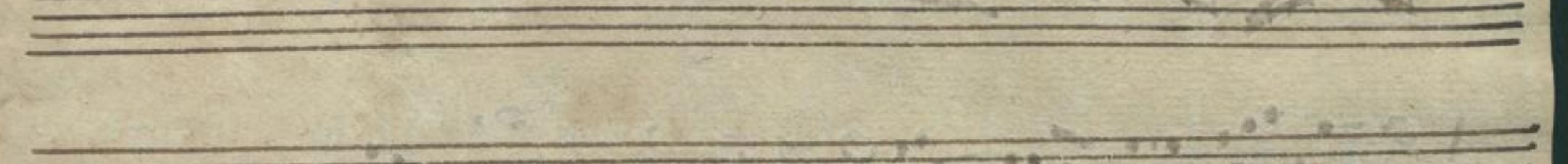
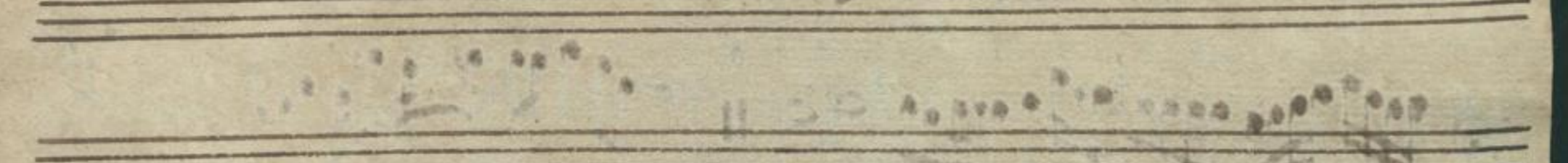
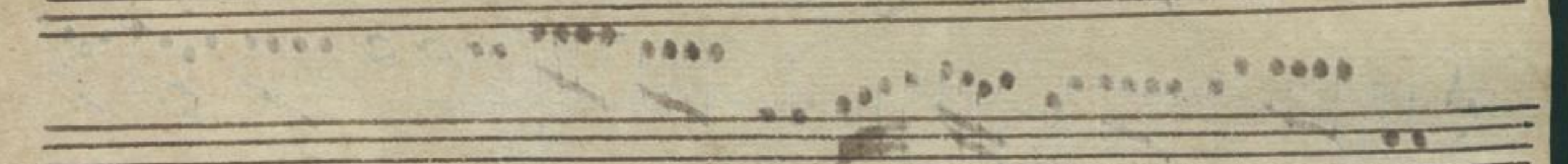
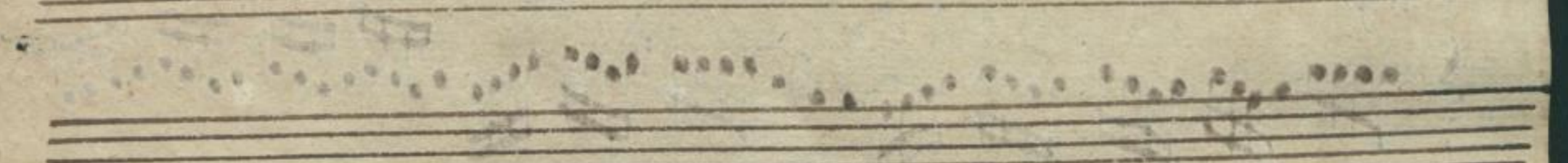
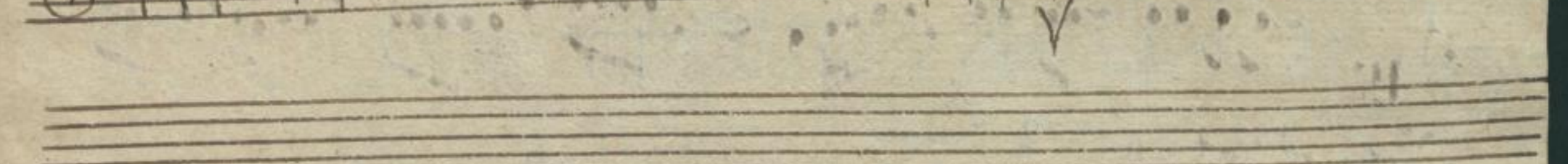
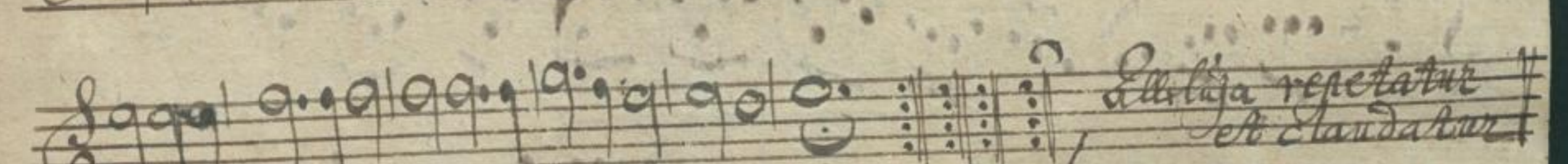
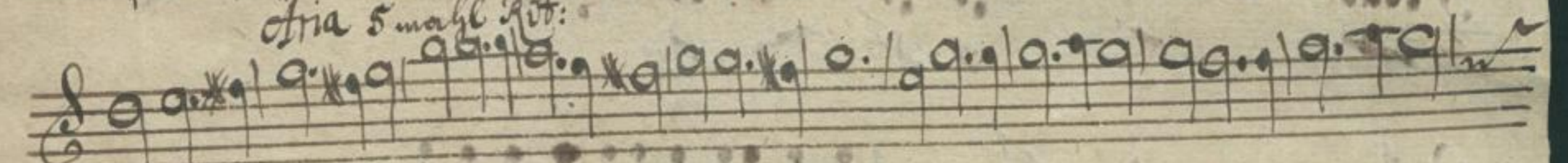
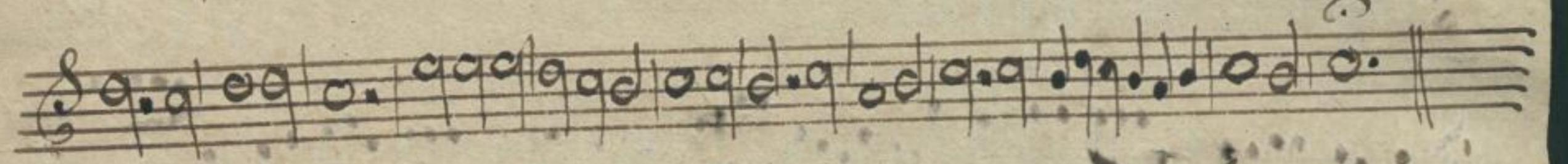
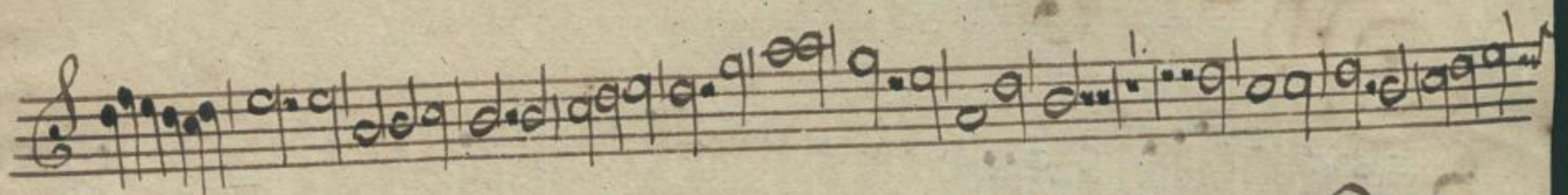
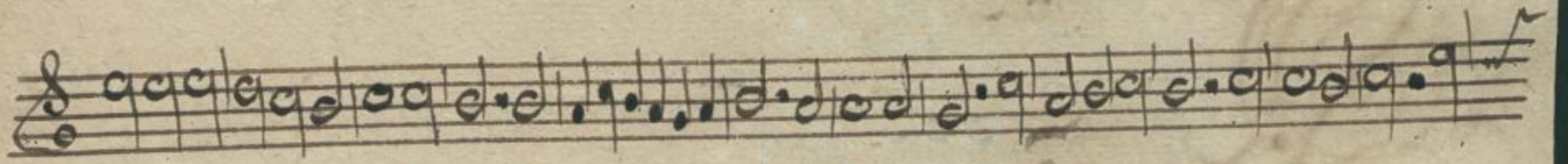
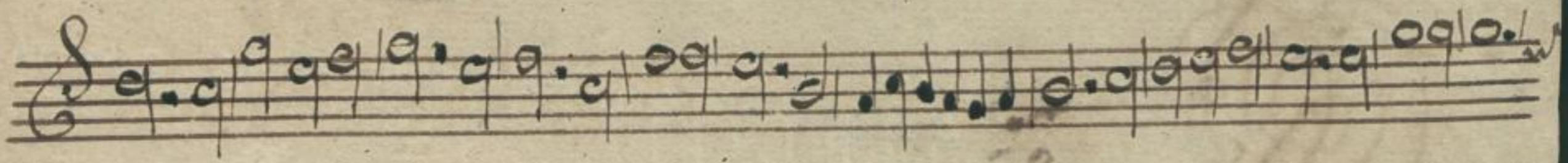

10.

Aria 5. mahl Rit:

Allegro repetatur
et claudatur

Violino 2^o

Sonata.

Sirge, el hat übermühen

Volti presto.

Mus 2778-E-504

Alloluja.

*Alloluja repetatur ab
initio & claudatur.*

Viola ja

Sonata.

piano.

Andante

Allolujä.

Dieß ist hat überwinden.

12.

Allolujä.

Mus 2178-E-504

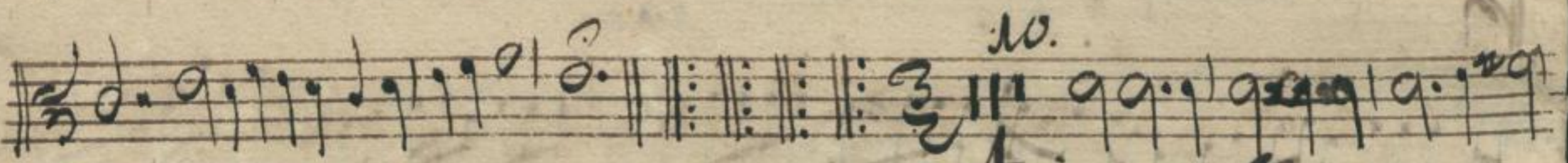
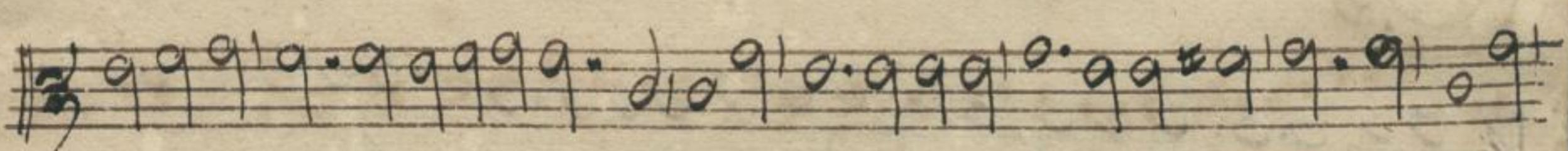
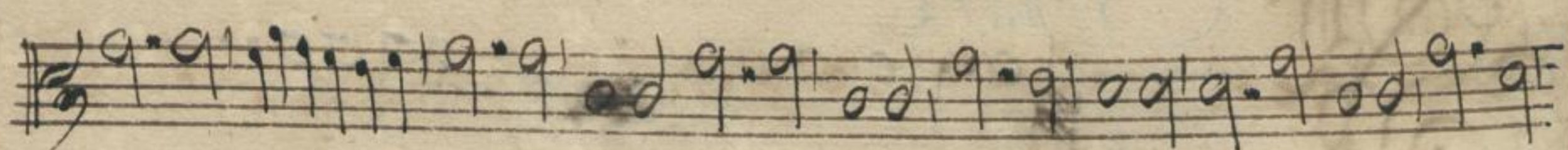
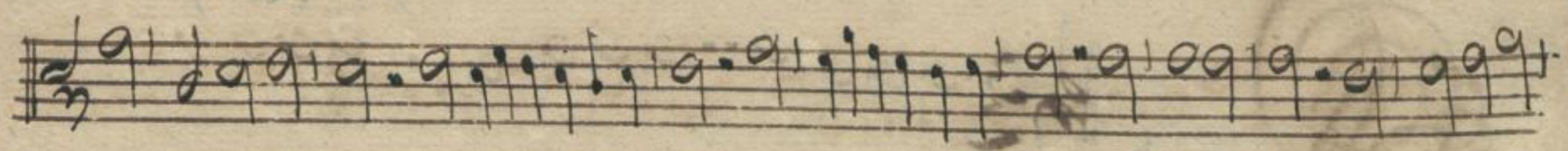

Aria 5. m. 6.

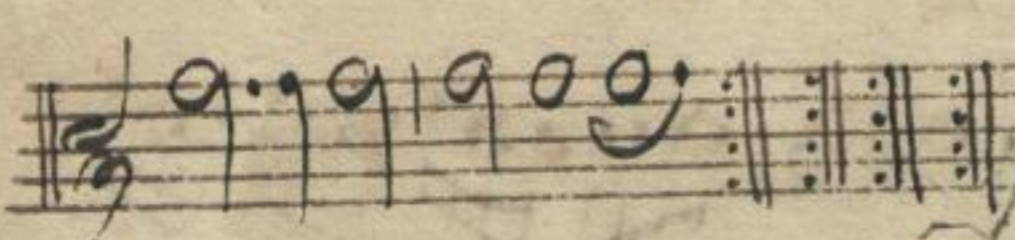
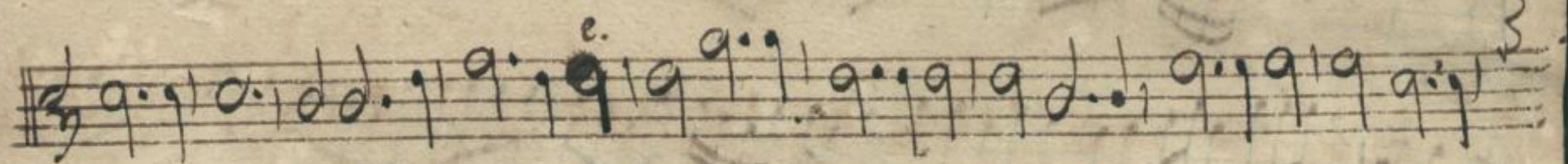
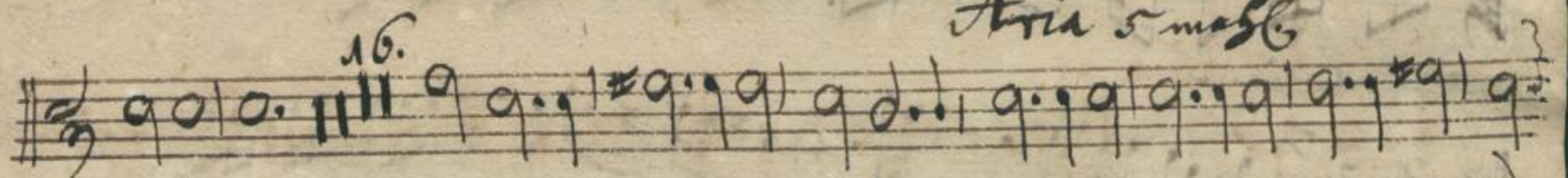

*Alzija repetatur
& claudatur*

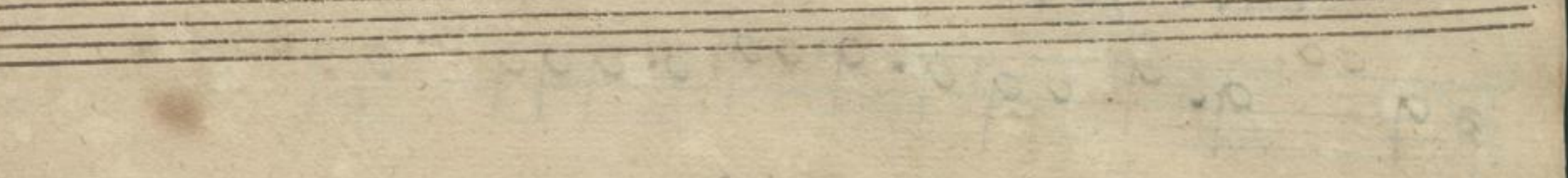
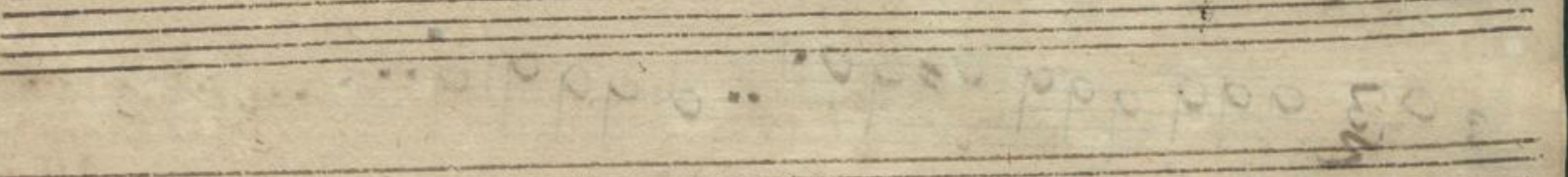
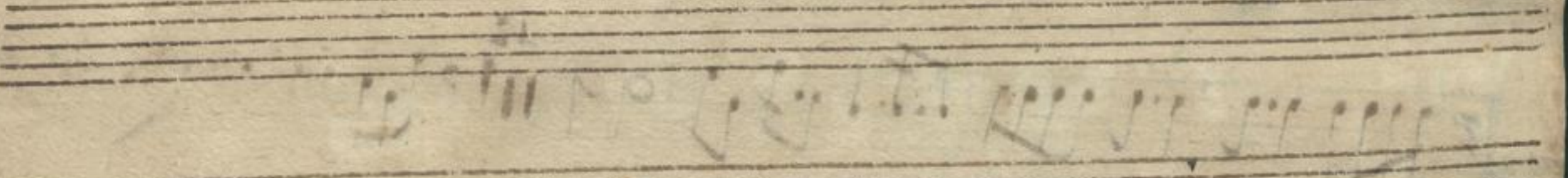
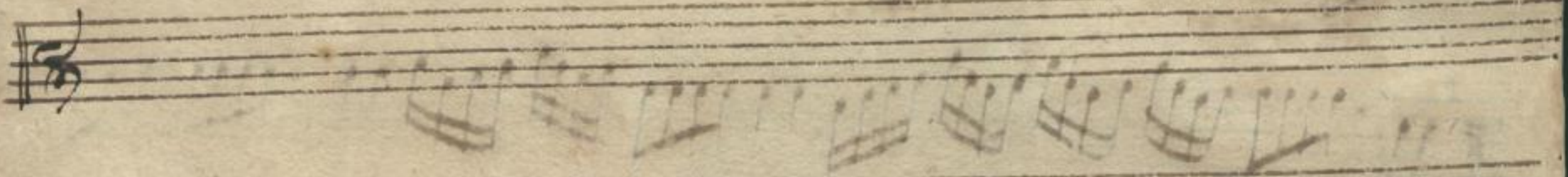

Viola 2da

Sonata.

piano.

2.
All. viv. a

7.
Finis, o fati ubi manum dnu.

12.

30
All. viv.

liya

Mus 2 178 - E - 504

10.
16.
Aria s. mafl.
Allulija repetatur et claudatur.

Fagotto.

Musik

Adagio
Conata

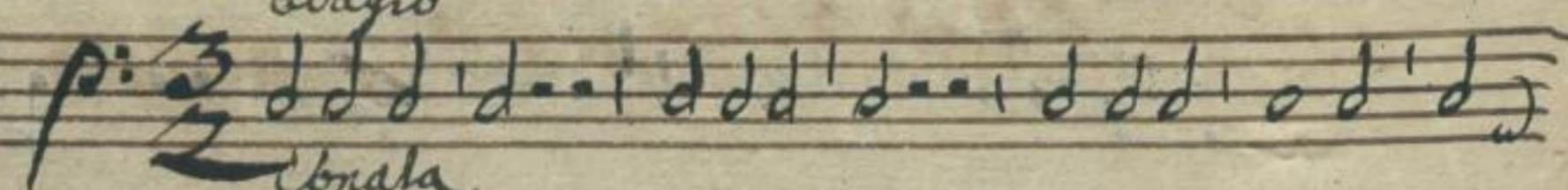

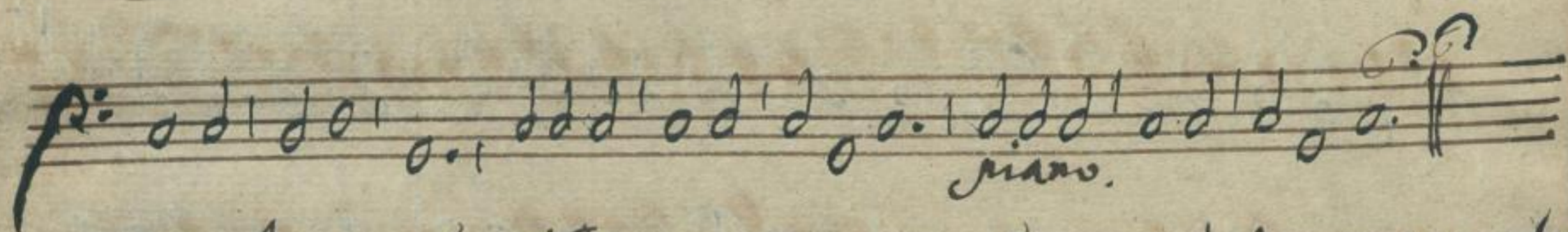

piano.

4.

Recluzia,

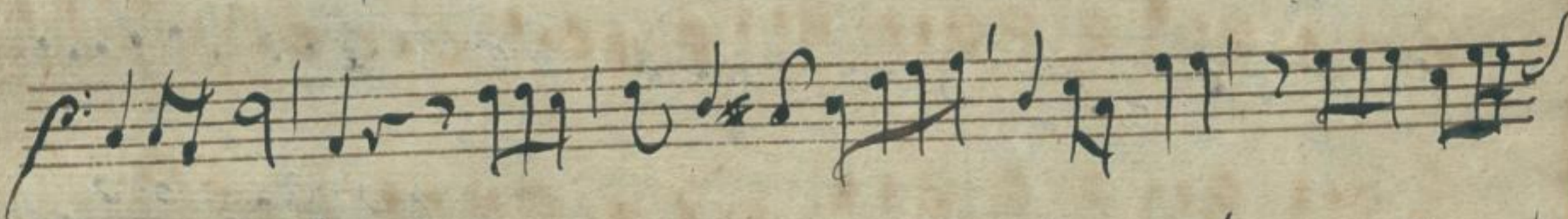

7.

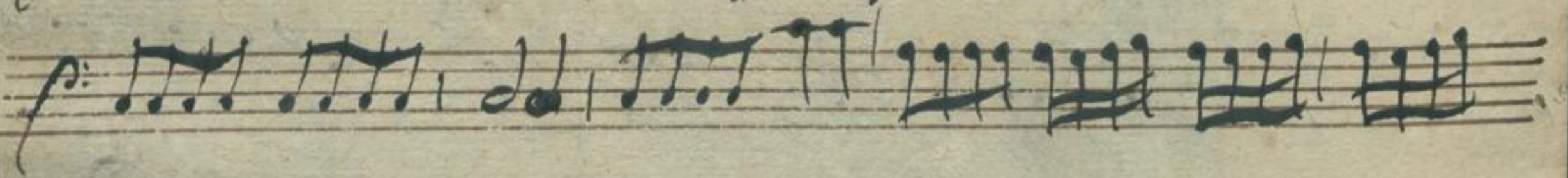

Sifto ro fat ubruo.

Mus 2778-E-504

12.

Alluſija

Aria
5. P. 17.

Ritorn.

16.

ib.

Alluſija repetatur // et laudatur.

24.

6. Tr: 2.

Sonata. Adagio:

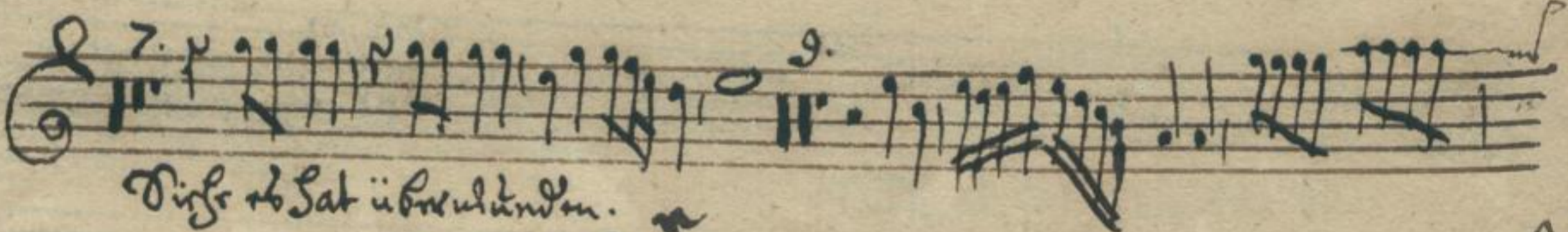
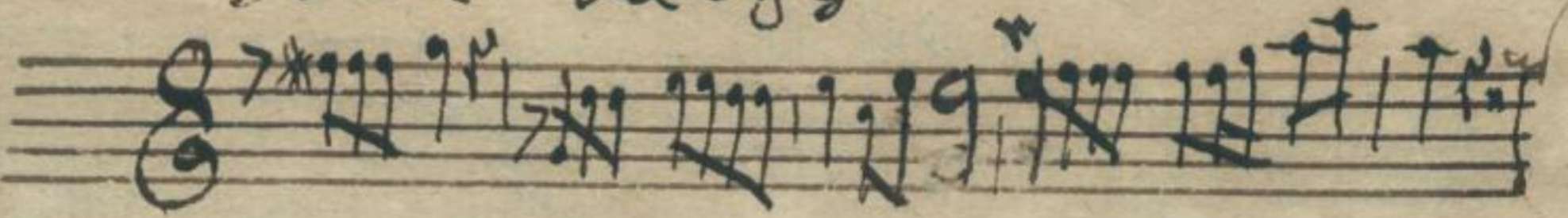

Diese 16 Sat überulunden.

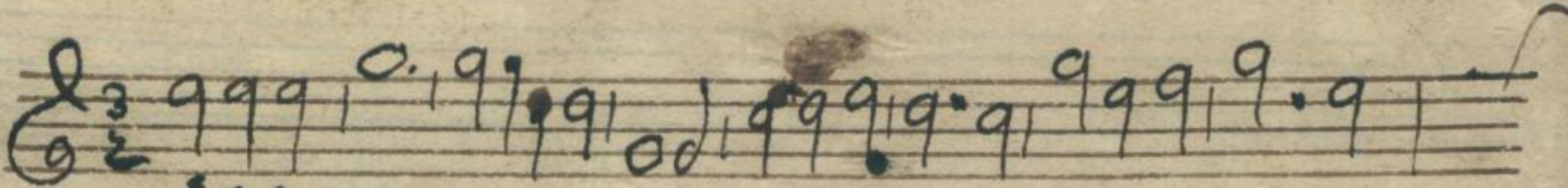

Adagio.

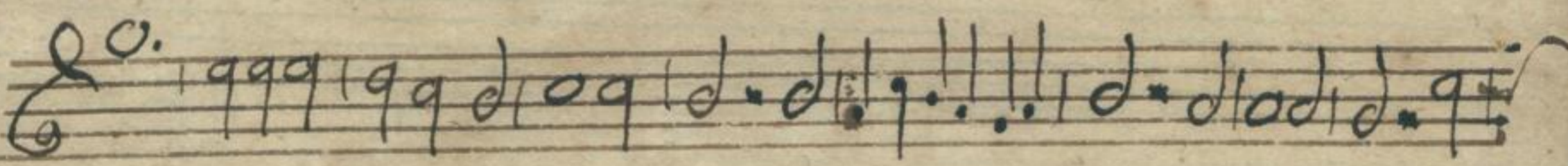
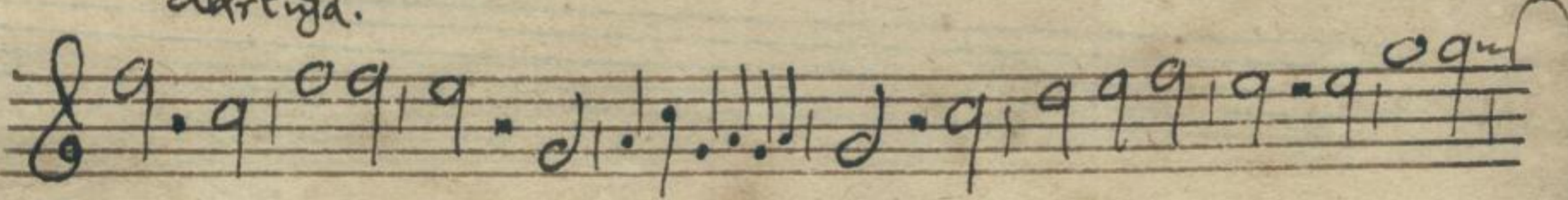

Mus 2778-E-504

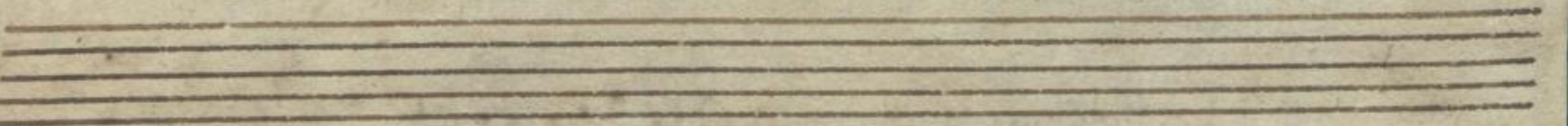
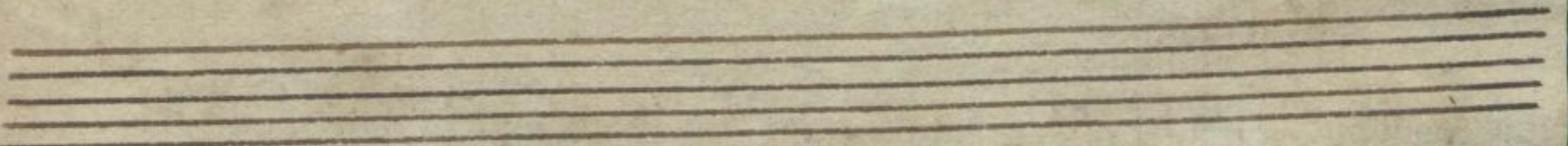
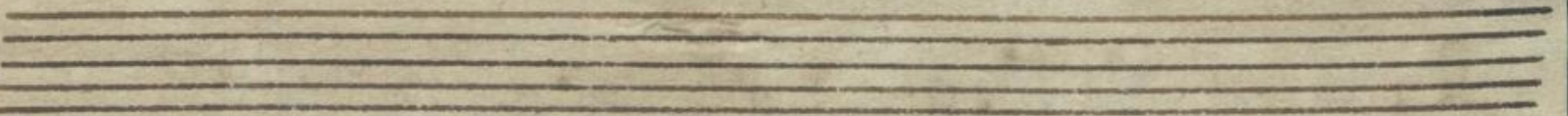
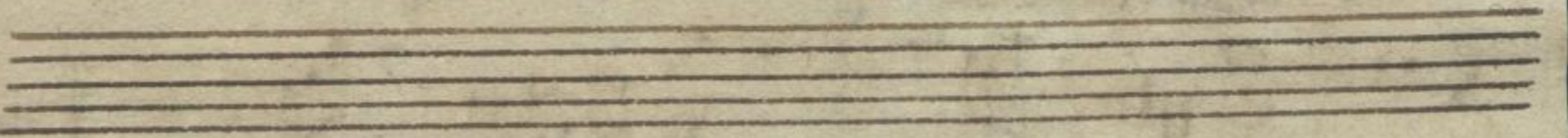
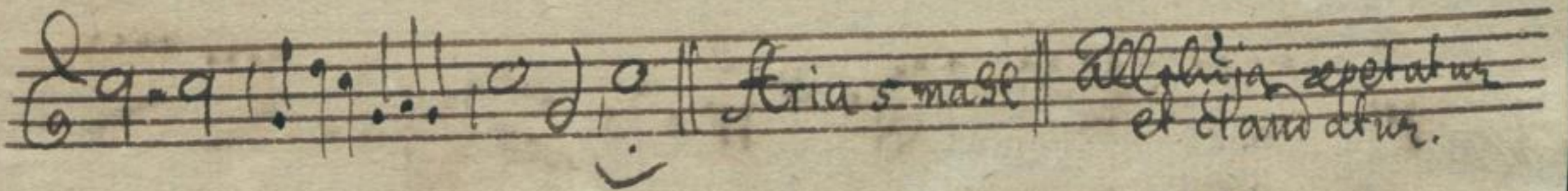
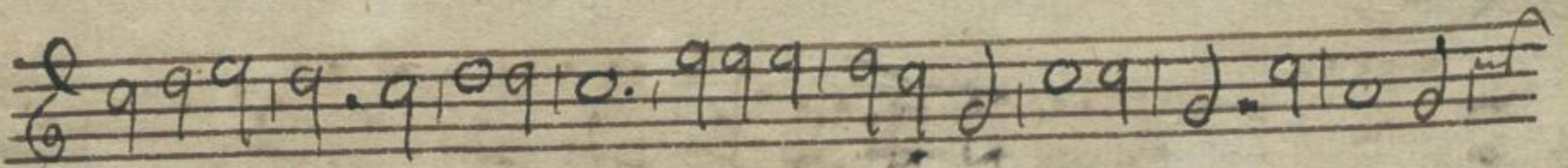
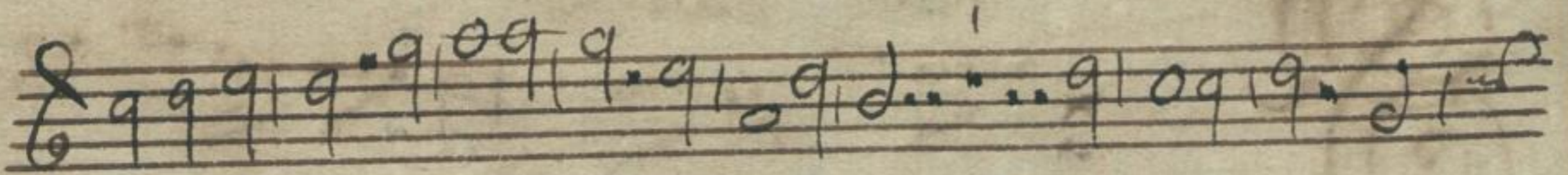
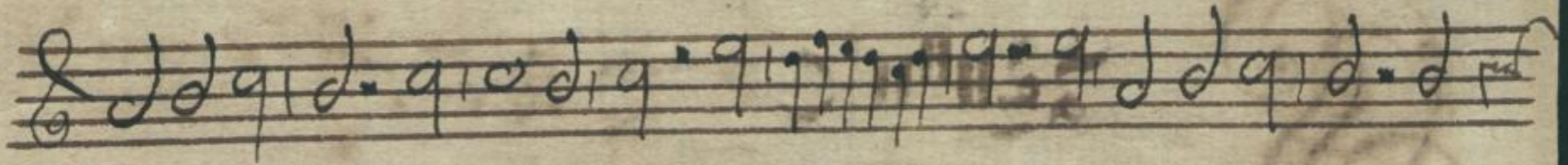

24.

Tr: E.

4

Allerhija.

Diese ist das in Bruchlinien.

Allerhija.

Mus 2778 - E - 504

Handwritten text on a staff: "Allegria repetatur et claudatur."

24. *Timp:*

Sonata. *Alleluja*

Tief in Sat i byndnen.

alleluja.

Mus 2778-E-504

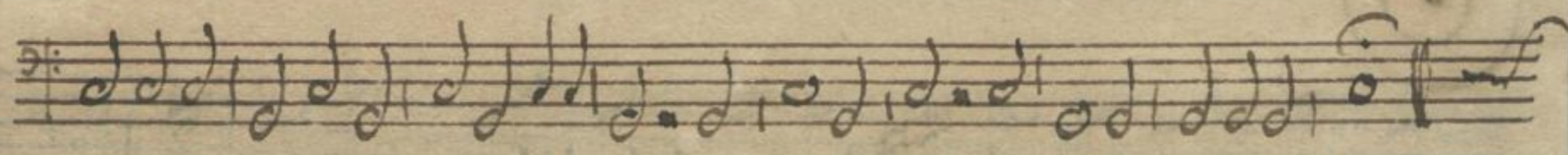
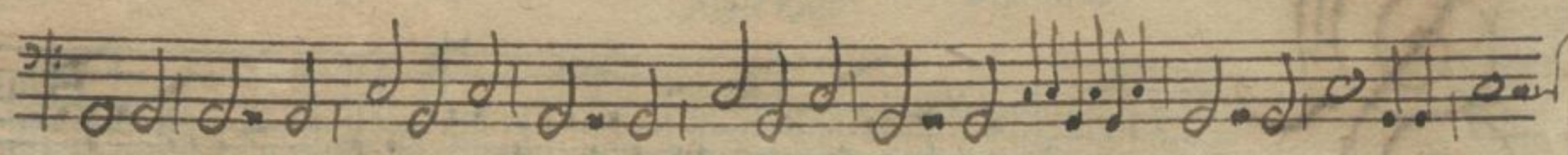
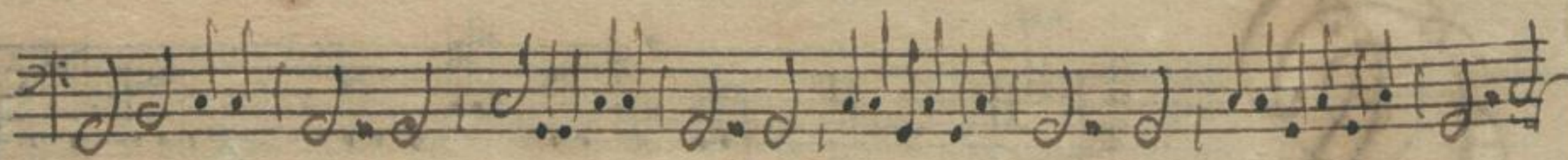

Aria s. Verof: || *Adagio* repetatur *Allegro*
 tacet. et claudatur.

