

Fidelio.

Chorpartitur.

Mus. 4193-I-529

1

No 1 Krieger Marsch *tacet.*

No 2 Arie u Chor

Allegro 70. *Nun, nun ist es mir ge-*

wohnen *den Mundar selbst zu wohnen in seinen*

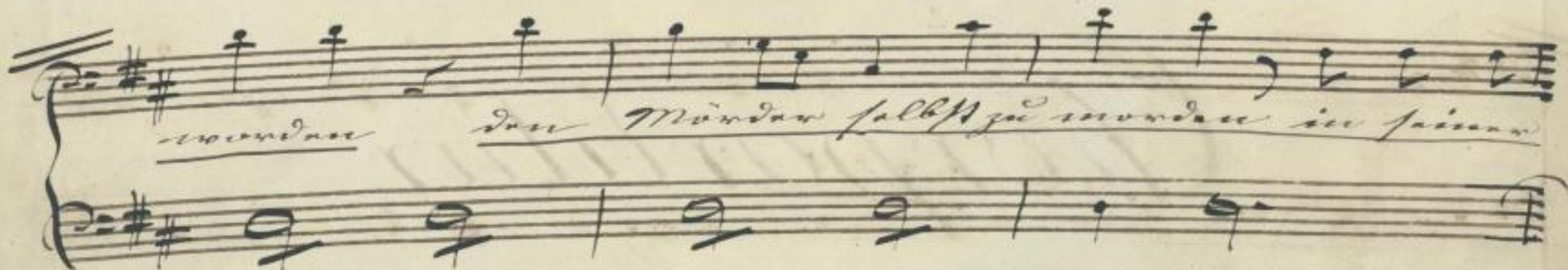

lah = den Mund *den Nasel in seinen*

Wunder, ist es noch ich Ihr zu sein

Trübsal, Trübsal, Trübsal

das Ding, das Ding ist

wüßtig muß ab sein, ein wüßtig muß ab
 für mal in Augublick die

sein, ein ford, ^{crist} ein ford, ein wüßtig muß ab
 Kaufa ward in Kuslau ein

Fin.

me, *mir ist es mir geworden* *an*

otto

f

Er weiß von Tod und

Mörder selbst zu mir,

p

p

p

pp

Winden, weicht zurück auf *unruhm* *Winden, wir weiftig*

muß ab sein, wir weiftig, wir

7

mf
 wüßtig muß er sein, ja, wie wüßtig muß er
mf

mf
 sein, wüßst schau, wüßst schau, wüßst schau, wüßst
 wüßst schau, wüßst schau, wüßst " "
stark
piu fr

No 8 u 9 Arie tacet.

No. 10. Finale.

All^o ma non troppo

I B II Bäre

I Mann u. II Tenore

1^o
Ten:

2^o

1^o
Bass

2^o

p *cresc* *cresc*

D erolifa Luft

D erolifa Luft, erolifa Luft

cresc

ff

mf

mf

mf

D wolke Luft, in feiner Luft du

D wolke Luft in feiner u

in feiner Luft, in feiner Luft du

Luft in feiner Luft, u

Alfame lüüft zu fubane, u walife Lüft -

Alfame lüüft zu fubane, u walife Lüft,

Alfame lüüft zu fubane, u walife Lüft,

Alfame lüüft zu fubane, u walife Lüft,

cresc
mir sinu, mir sinu ist La — ban, inu
sinu, *cresc* mir sinu, mir sinu ist La — ban, Laban, *mp*
sinu, *mp* mir sinu, mir sinu ist Laban, ist Laban, inu
mir sinu, mir sinu, mir sinu ist Laban, *p*
cresc *f* *p*

Handwritten musical score with lyrics: "Nur nur nicht grüßt, nicht grüßt!"

Handwritten notes above the first staff: "Korrigiere für"

Handwritten notes above the second staff: "Alte"

Handwritten notes above the third staff: "trium"

Handwritten notes above the fourth staff: "f" and "p"

cresc
 Luft, in furi = zu Luft, du
cresc
 Luft, in e
cresc
 Luft, in furi = zu Luft, du
cresc
 Luft, o volisa Luft, o volisa Luft in furiu
cresc:

alte

Alte laüft zu Sabau, nur sin, nur sin ist
Alte laüft zu Sabau, nur sin, nur sin ist
Luft, in furiner Luft, nur sin, nur sin

p *Reiner*
solu
f
Lobau, mir sin, mir sin, mir sin, mir sin ist
solu
p *solu* *cres*
Lobau, mir sin, mir sin, mir sin ist
cres
mir u
decresc *p sfp* *sfp* *creso*

f

Leben, ist Leben,

du
p

Leben, ist Leben, *du* Stärke *nimm*

sinn, sinu sinu, sinu sinu ist La = buu,

sinu sinu, sinu sinu ist La = buu,

sf *creo.* *8va* *p*

cres *sf* *p*

Solo.

Wir wollen mit Her-

Solo

mann, auf Gottes Hilfe, auf Gottes Hilfe

brunn, die Loffnung flüftert jruft mir

zu, wir wundern frei, — wir finden Ruf, wir

Handwritten annotations:
 - Above the first staff: "2", "Ber", "vor dem Schritt"
 - Above the piano staves: "cresc"
 - On the right margin: "X 2"

Vocal Part:
 System 1: Glück, o Freiheit, o Frei — frei, besess du zu =
 System 2: Glück, o Freiheit, o Frei — frei, besess du zu =

Piano Part:
 System 3: Accompanying piano music for the first vocal system.
 System 4: Accompanying piano music for the second vocal system, marked "cresc".

Solo.

Eurecht laip, fallet auf zu mir, wir sind be-

-läufst, mit Ihr und Blut, wir sind beläufst, mit Ihr und

p
Zwneft Luipa,
Zwneft Luipa, fallet auf zu -
Zwneft Luipa, fallet auf zuwint
tutti
Blick, Zwneft Luipa, fallet auf zu - wint
p

als Bröhen

solltet mich zürnen,
= würd.
Brust
Brust laufe,
Brust laufe, solltet
Brust laufe, solltet mich zür-

wie Original

nief, faltet nief, faltet nief zu =

faltet nief, faltet nief, faltet, faltet nief zu =

nief, faltet nief faltet nief zu =

sp

molto p
= wüß, spruchst - lüß, saltus wüß zu wüß,
molto p
= wüß,
molto p
= wüß,
wir sind br=
molto p

Reiner

wir sind belüpfelt mit

lüpfelt mit Ofo und Blut, wir sind belüpfelt mit

pp
Ihr und Lieb, zuefft laie,
pp
zuefft laie
pp
Ihr und Lieb, zuefft laie
pp
zuefft laie
ja
ja

ppp

lupa.

lupa.

lupa. *lupa.*

sempre pp

sempre p
D ewalifn Luft
sempre p
D ewalifn Luft, v ewal - ifn

sempre p *sempre p*

D wolke Luft, in feiner Luft du

D wolke Luft in feiner u

in feiner Luft, in feiner Luft du

Luft in feiner u

Alfame laüft zu subau, v walise Luft, mir

Alfame laüft zu subau, v walise Luft,

Reiner

sinn, ein sinn, ein sinn, ein sinn ist Lu =

ein sinn, a

ein sinn, ein sinn ist Lu =

ein sinn, a

f sf

sen sf p

Luff! Gernest luffe fultat unuf zu = rieb,

Gernest luffe,

Luff!

Gernest luffe,

Gernest luffe

loco

pp

*wir sind bekrüft mit Ihu und
sultet auf zuwib sultet
sultet auf zuwib sultet
sultet auf zuwib*

Lied
Gruß
sallet uns zu
sallet uns zu, Gruß
wir sind beläufig mit Jesu und Lied, Gruß
sp

> Decresc.

= wir, wir sind belüpfst mit Iſr, mit Iſr und

= wir *Decresc.* *wir sind belüpfst mit Iſr und*

= wir, wir sind belüpfst mit Iſr, mit Iſr und

> Decresc.

Decresc:

And^{te} con moto. *All^{te} molto.*

63. 61. 6.

25. *So nicht ihm sein Grab zu*

graben *sein will ich stillen* *Rufe*

haben. Ich ließ die Gefangenen wieder ein, müßt die

All^{to} vivace.

mp

Es windet du mich wieder, Es will es windet du mich

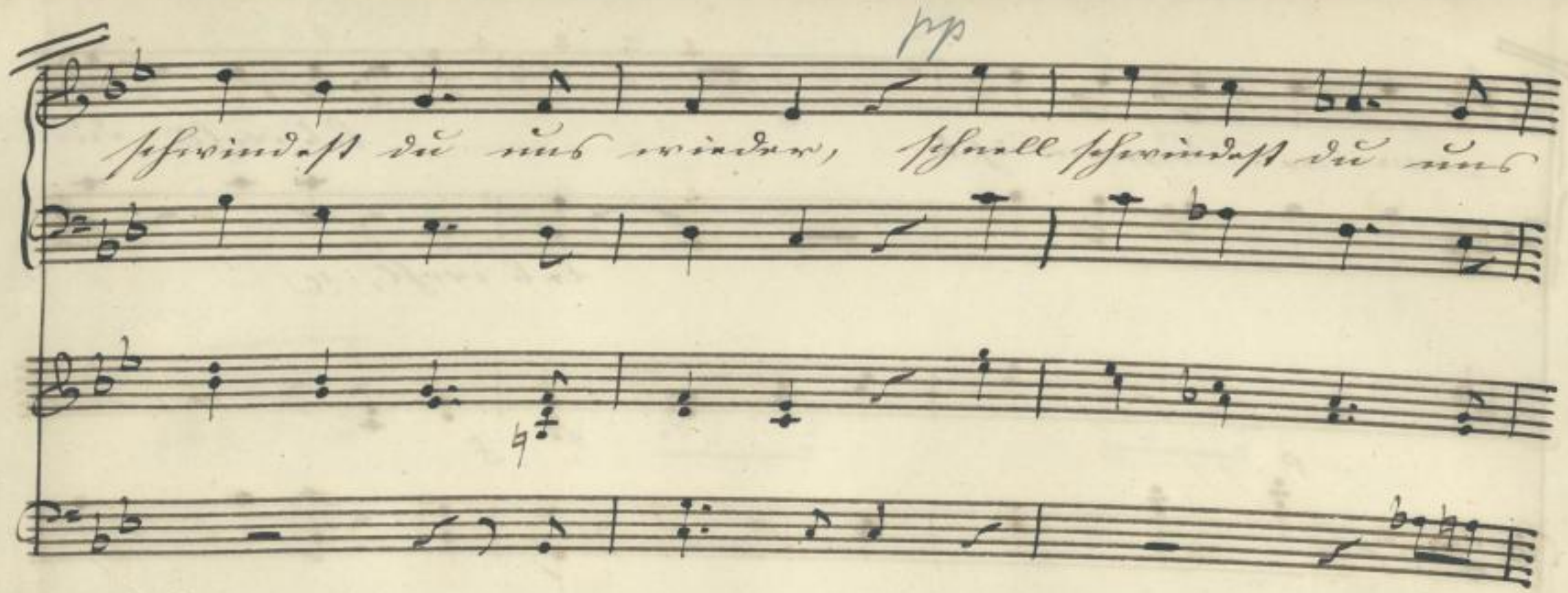

p

wieder, lab' wofl lab' wofl du

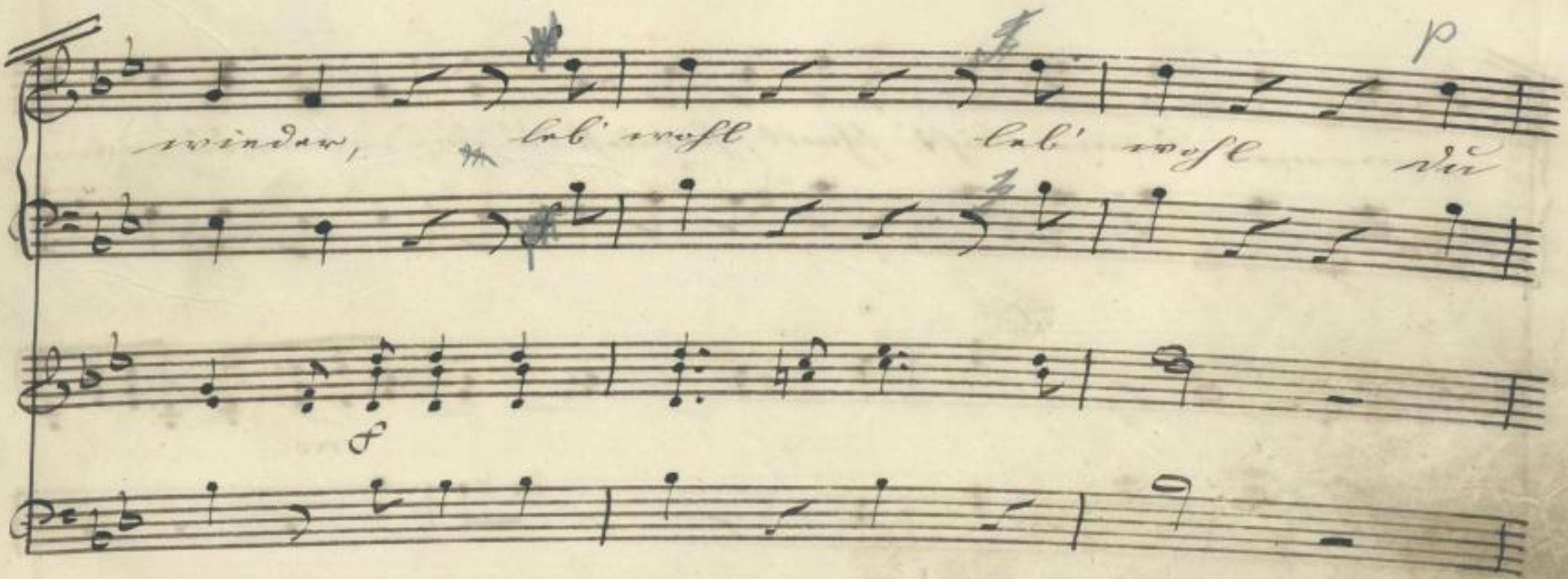

John

Wenn ich den Himmel küßt, *lob' dich, du*

lob' dich, du

p *f*

John

Wenn ich den Himmel küßt, pfuell pfwindest du mich wieder, du wenn ich

cres:

res *f*

Von - nun - lüft, du nun - neub

Von nun - lüft, je - nall je - windest du nun - winden.

fp

p
Von

sp *Mir behau mein Nist auf Kopf du*

p
sinkt die Brust zusammen mit

sp *Die Andern, die Andern umarmen sich für mich die*
sp

res

du so bald kein Mor — gan brüft,

Fruchtlos sein gänzt. *die Feinde, die*

p

res

mit du so bald kein Morgen brüft.

Frucht — — — — — du nicht *die Andern*

Schwinnest du mit mir einher.

Von jenes die

Mir haben meine Nistkasten besetzt die

p
Nurft sanminder, mit der Sobald sein

Audauer, die Audauerwimmelnieder, sie wofel die Funval krue Ja =

cres *p* = = =
Mer = gan brüft, mit der pe =

wüft, siew wofel die Luft die Funwede, die Funw =

cresc

cres *f* ~~*p*~~
Ich wußte die warmen, warmen Sonnenluft, *sehr*
wußte die *de*

cresc *f*

p *f* *p* *f*
sehwindest die mit winter her, *sehr* sehwindest die mit

p *cresc* *f* *p* *cres*
— die Frau — da

Messa
Mor — *you* *brüest,* *fo* — *dim:*
crasso *dim:*
die Frau — *er* *nüest, Lütel* *war* *stefen,*

pp
— bald *kein* *Mor* — *glaub* *nüest.*
ppp
wer *jeder* *brüest* *die* *Frau* —

2^{ter} Act.

No 1 bis 5 Duett tacet.

No 6 Finale.

All^o vivace.

14.

fr

Werk *Reiter*

Sop. *f* *Frei!* *Frei!* *Frei für den Tag,*

Alt. *f*

Ten. *f* *Frei!* *Frei!* *Frei für den Tag,*

Bass. *f*

Opfermann

Ten. *f* *Frei!* *Frei!* *Frei für den Tag,*

Bass. *f*

I. Tenor singt Sefangne
II " " Volk

Frei! I B Volk
Frei! II B Gut

f

Seil sei der Wunder, die lang ruhsel dich inwurmint, Ge-

Seil sei der Wunder, die lang ruhsel dich inwurmint, Ge-

Seil sei der Wunder, die lang ruhsel dich inwurmint,

- unſtigkeit mit ſuld im Lunde, mit ſuld im Lunde, vor
 - unſtigkeit, Gernſtigkeit mit ſuld im Lunde, vor
 hervortretend *f* Gernſtigkeit mit ſuld im Lunde, vor

I.T.
 II.T.
 I.B.
 II.B.

1 2 3 4

p *f* *p*
infernus Quiribus Ihu respiciunt, non infernus Quiribus =

f *p*
infernus Quiribus Ihu respiciunt, non infernus Quiribus =

f *p*
infernus Quiribus Ihu respiciunt, non infernus Quiribus =

p

Vous ne savez! Jeil! Jeil qui Dieu Vray

Jeil! Jeil qui Dieu

Vous ne savez!

Vous ne savez!

p

Vocal parts (Soprano, Alto, Tenor, Bass):

- Staff 1: *die lunge aufst.*
- Staff 2: *Tag die lunge aufst.*
- Staff 3: *heil! heil sei der Wunder*
- Staff 4: *heil! heil sei der Wunder*

Instrumental parts (Violin and Bass):

- Staff 5: *col Ten: unis:*
- Staff 6: *col Bass:*
- Staff 7: *cres*

= müde = ... mit, Ge = ...
Ge = unruhig tritt mit Fuß im Lunde, Ge =
= unruhig tritt mit Fuß im Lunde, mit Fuß im Lunde, Ge =
= müde ... mit, Ge = unruhig tritt mit

185

p *cresc.*

insaub Quababfow, vor insaub Quababfow *uw =*

p *cresc.*

vor insaub u

II⁷ *p* *cresc.*

vor insaub Quababfow, vor insaub Quababfow *uw =*

p *cresc.*

I⁷ *p* *uw =*

insaub Quababfow, vor insaub Quababfow *uw =*

I Vok *II Gef.* *p* *uw =*

vor insaub

p

p

Reiter

psaint Juil, Juil sei dem Herz

psaint, Juil, Juil, Juil, Juil sei dem Herz

psaint, Juil, Juil, Juil, re

psaint, Juil, Juil, Juil, Juil sei dem Herz

Juil, Juil,

p cres

f

Freil sei der Wunder

Freil sei der Wunder

Freil sei der Wunder, Freil sei der Frey

p *f* *p*

p *f* *p* *sfz*

un poco maestoso.

Fail, Fail!

Fail! Fail!

Fail, Fail!

Das brennende - sie bewirkt und Willen

#

füßel mich zu ruf ich Ar = men für daß ich dar

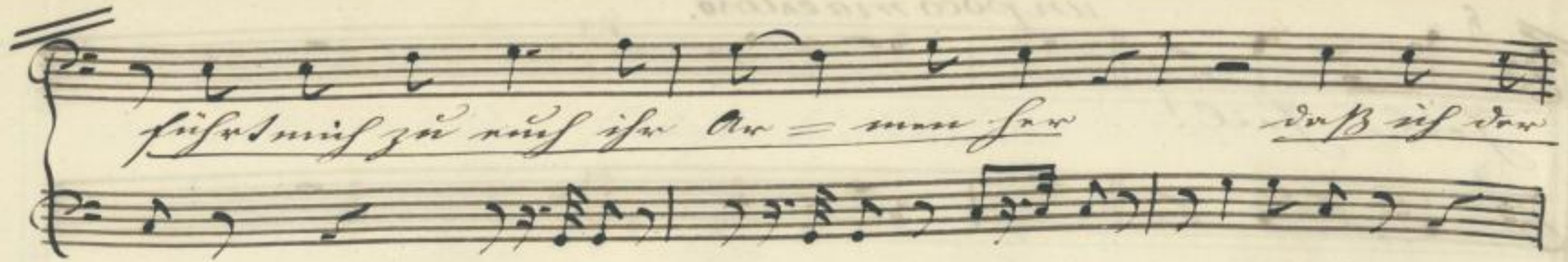

Süßes Weist auffüllen, die all umfungenen fesseln und fesseln.

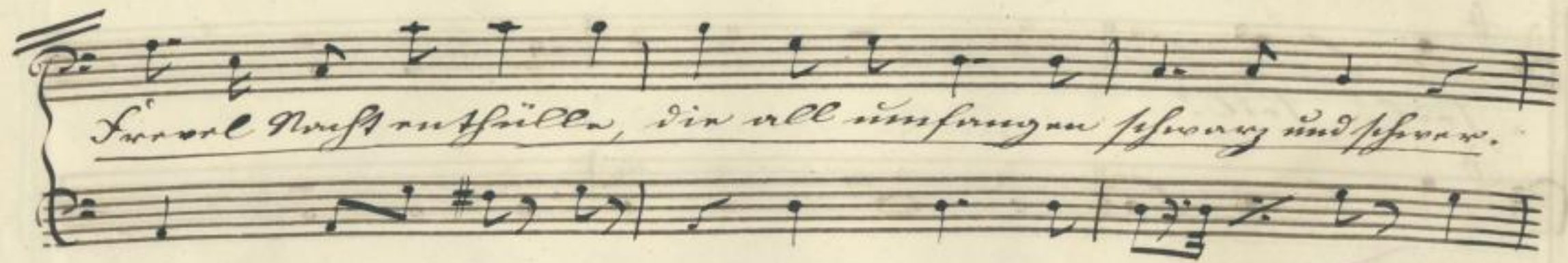

Wißt, wißt längerer Kunst selawisch mir dar, Tyrrannen

Man = ya si anis fann. Ob wißt der Brüder sein

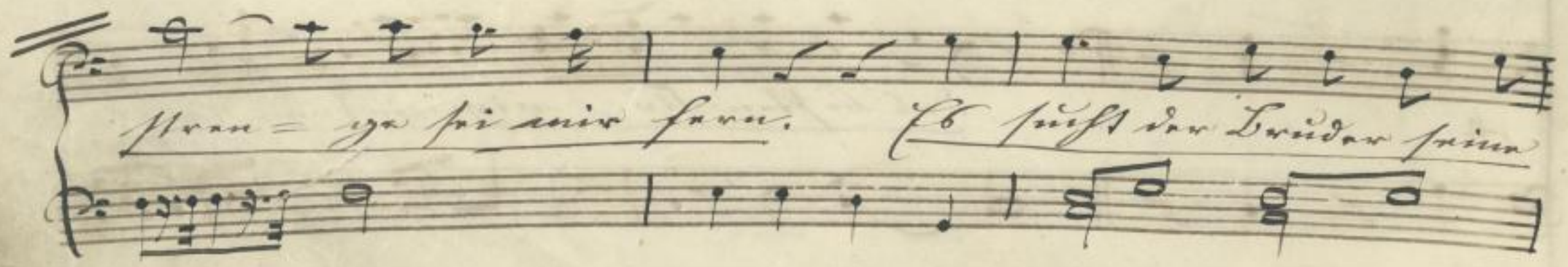

Lieder und kann er selbst er

tempo 1^{mo}

Frei sei dem Herz, Frei sei der Dürer, Frei!

Frei sei dem Herz, Frei sei der Dürer, Frei

ganz.

p *f*

poco maestoso.

poco vivace agitato.

Foril! 3. 16.

Foril! 3. 16.

3. 16.

meno All^o più All^o

6. 13. 3.

Var Numerus

wollt in dieser Wüsten wohnen an Stromarmen der

Mord! Wohnen mit ihm mit ihm im Lande,

Nur nur kommen, nur kommen wir's ihm fort, nur

nur kommen

mir mir Kommen mir mir Kommen

molto vivace

Laßt mich bei der Lüftung, der

Laßt mich bei der Lüftung, der
wird ich fort.

f

Aufsicht unterdrückt, Gerechtigkeit fällt zum Ge-

Aufsicht unterdrückt, Gerechtigkeit fällt zum Ge-

cres:

nicht eilen.

wißt, daß Christus Jesu Christi gezeugt, empfangen sei von

wißt, daß Christus Jesu Christi gezeugt, empfangen sei von

tempo 1^{mo}

Lüßnerwitz!

8. 6.

Lüßnerwitz!

8. 6.

8. 6.

Costen: a fsai.

11. 2

in = mit Herz = auf süßes Glück

Garnest v Gott, garnest ist dein Ge =

stirn = in züßst in verläßt und mißt

in = züßst in verläßt

pp

O Gott o wach in Augenblick

O Gott o wach in Augenblick

ruh Gott

mp

v in = mit zuefließ süßes Glück!

v in = mit zuefließ süßes Glück!

wald ein Augenblick *v in = mit*

mp *lento*

garnest, o Gott, ist dein Garnest, du
 garnest, o Gott, ist dein Garnest, du
 garnest liebes Glück, garnest o Gott ist dein Ge-

f *us* *ort* *duin*

zweifelt du verläßt mich nicht, du

zweifelt du verläßt mich nicht, du

— nicht, — *du* *zweifelt* *du* *verläßt* *—*

gweifelt, du wer läßt mich nicht, du wer
gweifelt, du wer läßt mich nicht, du wer
läßt mich nicht, du zweifelt du wer
cresc.

läßt ————— und nicht.
läßt ————— wir ————— und nicht.
läßt ————— und nicht.
läßt ————— und nicht.
läßt ————— und nicht.
läßt ————— bleib uns
Auf herpeten in diesem

~~Lullau der Wonne Jubel sey erfallan.~~

All^o ma non troppo.

Wahr ein solches Weib nur
solches
Wahr ein solches Weib nur

f

wüngen, Him' in supra Jubal in, Him' in supra Jubal

wüngen, Him' in supra Jubal in, Him' in supra Jubal

Reiner

mir, mir, mir, mir wird es zu sehr ————— *bu* —

mir, mir, mir, mir wird es zu sehr ————— *bu* —

sf sf sf

*Singen, **sf** Altus, Altus sub*
*Altus = Tenor, **sf** Altus = Tenor u*
= Singen, Altus, Altus = Tenor sub

Gott = San Jinn, wir wird ab zu Josef bu =

Rustanin

Gott = San Jinn, Rustanin

f

1 5

Singen, Kellnerin des Gottes = Am sein.

Kellnerin des

Kellnerin des Gottes = Am sein.

sf Amen

Vater, verfühlt mein La = Liebe führt zu mein Se

Hörbau, was für Liebe fürstet nicht, was für

Zweifelt, zweifelt mit seiner Freundin

Zweifelt, zweifelt mit seiner Freundin

Liebe fürstet nicht.

geiß Lau = voran ablan Müß. —

geiß Lau = voran ablan Müß. —

aber — ein seltsam Weil er =

Ten: *Wer nie solches Schick er ringen* *stimm in unsern Jubel*
folgt

Bass

ringen *stimm in unsern Jubel* *ein, unsern Jubel*

ein, ein, ein, *ein wird ab zu fess be =*

ein, ein, *ein, ein wird ab zu fess* *be =*

Andante
mf *p* Das Gottes sein.

— singen, Gottes das Ges — sen — Lin — band,

Linband ist ab mir zu singen — dieses Gottes zu be —

sein, mit Gottes zu befrein, Linband,

Presto.

solches

Wer nie solches Leid erduldet, wer nie solches Leid er-

Wer nie solches Leid erduldet, wer nie solches Leid er-

Fin.

f

wüngen, Him in supra Jubel ein, was ein

wüngen, Him in supra Jubel ein, was ein

106

solus Dominus rex regum, cum in superis jubat cum, in superis

solus Dominus rex regum, cum in superis jubat cum, in superis

107

sf
mir wird es zu sehr beschwingen

sf
Katharin das Gottes Kind, mir wird es zu sehr beschwingen

sf

109

Katharine duh Gottau sein, Katharine duh

Katharine duh Gottau sein, Katharine duh

Gott sei.

Gott sei.

Lieber sei es sein

War ein solches Weib nunmehr, *f*

War ein solches Weib nunmehr, *f*

Jüngern *f* flo- wasser ist

f *Stim in unsern Jubel ein*

f *Stim in unsern Jubel ein*

f *mindest mein* *f* *ein*

p von
Katharin, Ras
Katharin, Ras
Herr ist wieder mein

Gottan sein, das Gottan sein, Kutta =

Gottan sein, das Gottan sein, Kutta =

Wir lob Gottan sein.

Wir lob Gottan sein. Wir lob zu

Lyrics:
...ein wird ab zu
auf besungene, Kottanien ab Gattau sein, ein wird ab zu

Sei besungen, Herr wie du Gottes Ruh,
 Sei besungen, Herr wie du Gottes Ruh,
 Sei besungen, Herr wie du Gottes Ruh,
 Sei besungen, Herr wie du Gottes Ruh,
 Sei besungen, Herr wie du Gottes Ruh,

sf *sf* *sf* *sf*

piano

Katharin die Jüngerin.

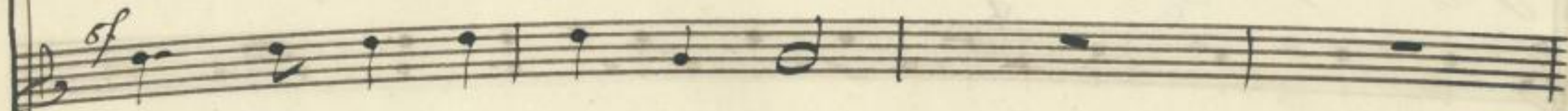

Katharin die Jüngerin.

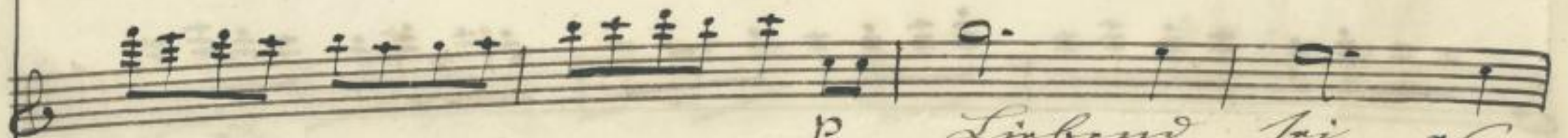
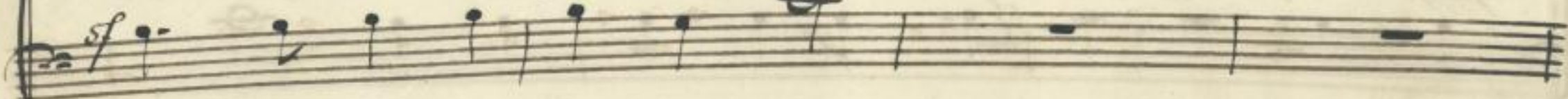

p Liebend sei ab

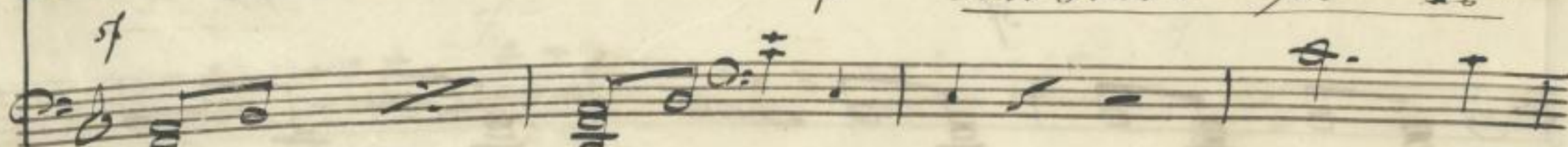

rit.

rit.

Wer ein solches Weib erwirbt

Wer ein solches Weib erwirbt

sich be- sündigen f

sich be- sündigen f

sich be- sündigen f

Fluch-

Fluch-

Fluch-

lin

lin

lin = baw spi ab fuf ba =

125

mir wird es zu sehr besingen,

mir wird es zu sehr besingen,

Singen

Storn Hau, Storn

Rathen, Rathen

Rathen, Rathen

Hau' ist wieder

Hau' ist wieder

Gott sein, das Gott sein, Hallelu -
Gott sein, das Gott sein, Hallelu -

— wir hab Jes — — — — — an sein,

— wir hab Jes — — — — — an sein,

mir wird es zu sehr be-
süngen,

mir wird es zu sehr be-
süngen,

sf *sf* *sf* *sf*

Res-ta = mien des Gots = sun

Res-ta = mien des Gots = sun

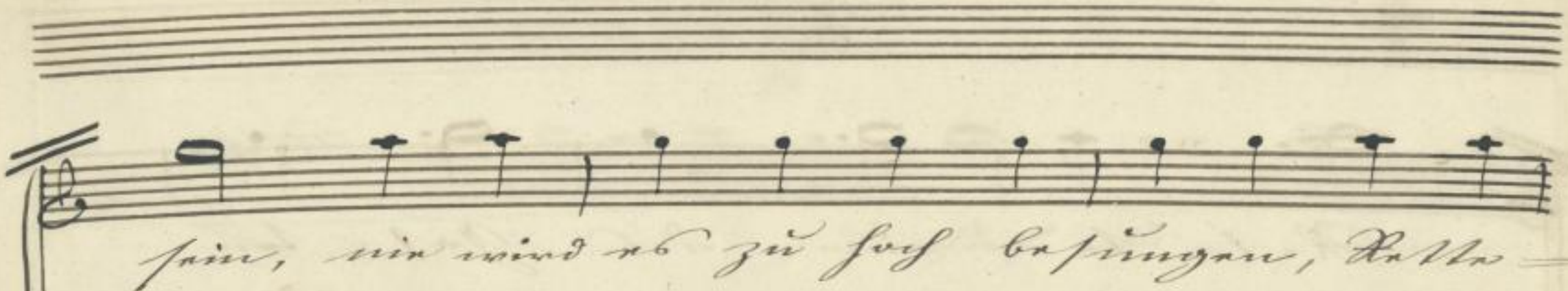

sein, ein wird es zu fort besingen, Kalla

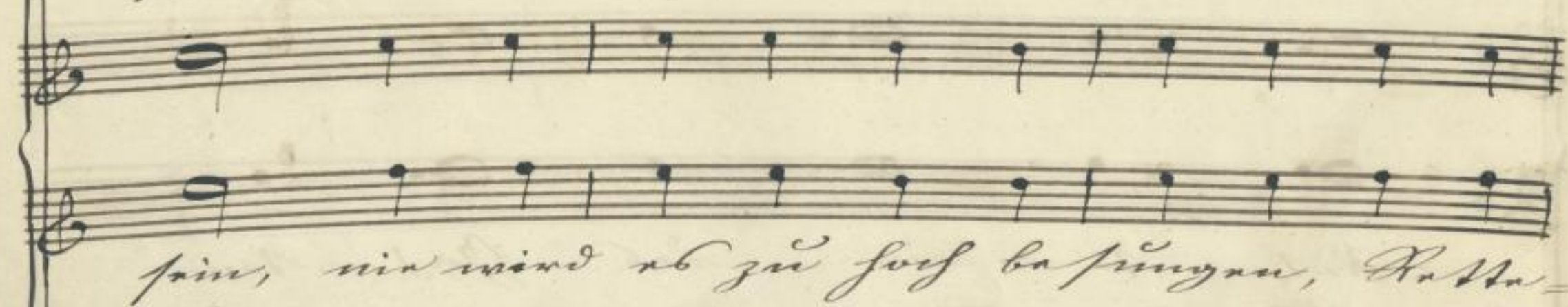

sein, ein wird es zu fort besingen, Kalla

sein, ein wird es zu fort besingen, Kalla

— wie das Gestirn sein.

— wie das Gestirn sein.

sf

Ludw. v. Scherz.

Mus. Q 5492