

Vincent K. Dreyer

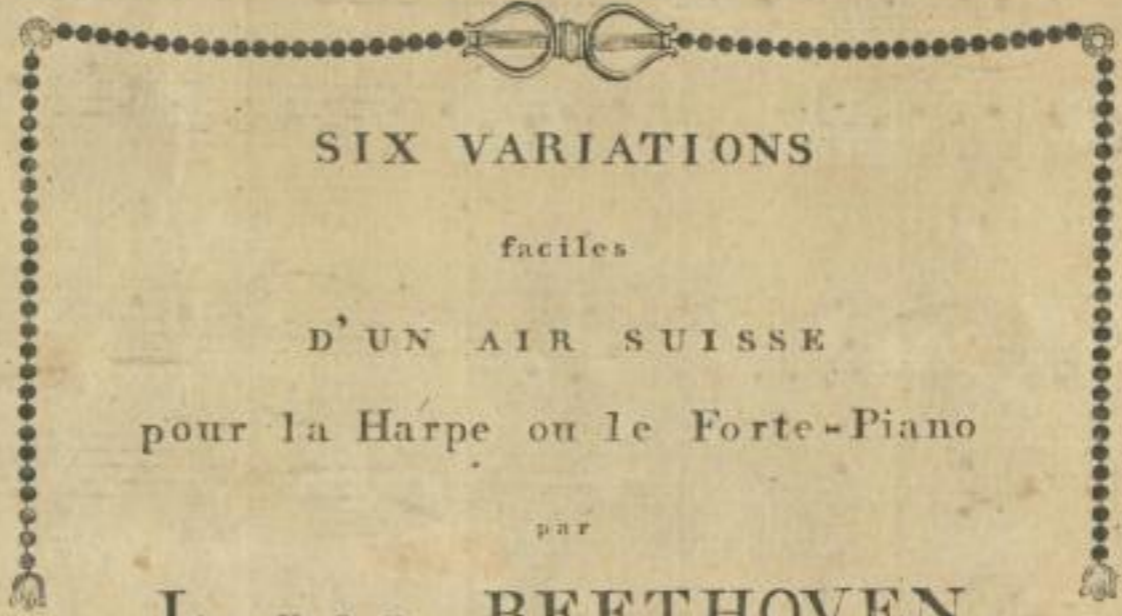

SIX VARIATIONS

faciles

D'UN AIR SUISSE

pour la Harpe ou le Forte-Piano

par

L. v a n BEETHOVEN.

N^o 6.

Andante con moto.

Thema.

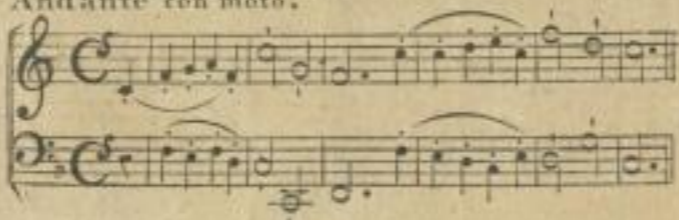

N^o 78.

pr: 24.

Chéz N. Simrock à Bonn.

10

[ca. 1798]

Mus. 4193 - T- 561

2.

Thema.

Andante
con moto.

Var: I.

Var: II.

Var: III.

Minore.

sempre piano e legato.

4.

Var: IV.

Maggiore.

Var: V.

sempre dol:

Var: VI.

Coda.

(Mus. Q 7743)