

Schmuck No. II.
20. Fach 31 Lage

Viol. cono. V. Viol. & Basso.
Partitura Solo.
Del Sign. Vivaldi.
(Laut in 2. Teil am Fl. u. ob. Partitura)

75 1 2 3 4 5 6 7 8 9 10

Mus. 2389-0-76

(Sind. Ex 1045)

Blatt

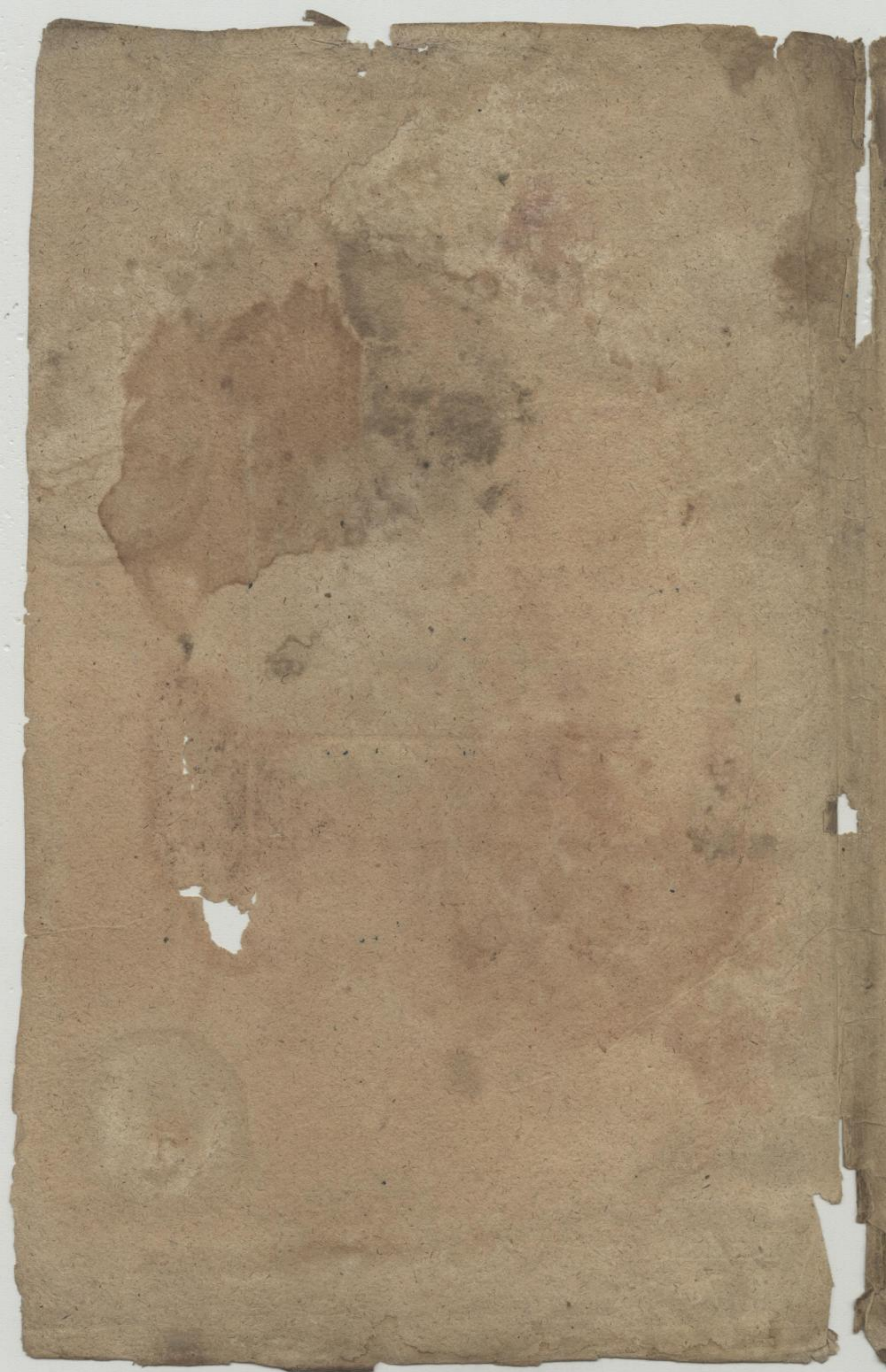

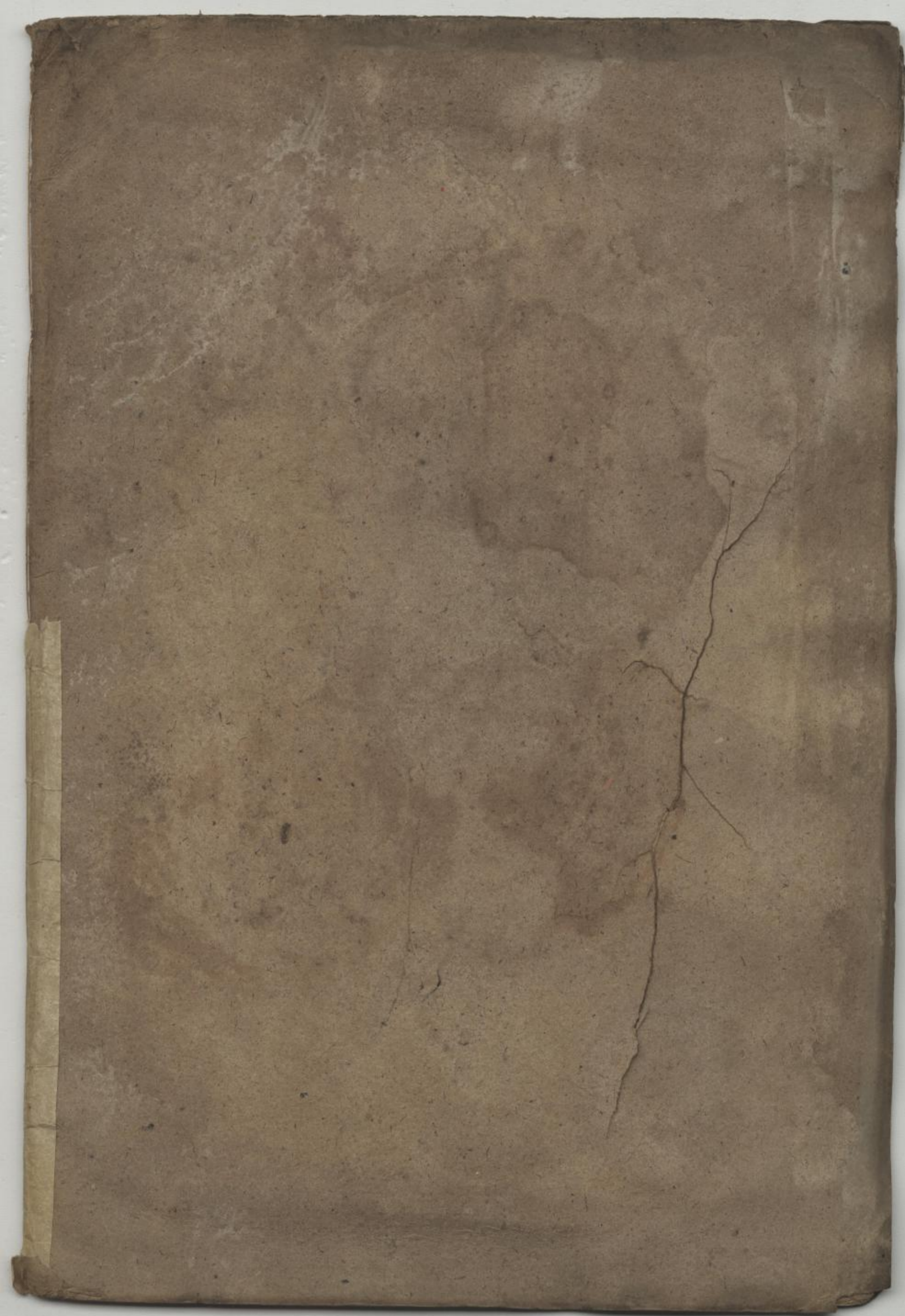

Sächsische Landesbibliothek in Dresden

Handschrift Nr. *Mus.* 2389-0-76

Die Benutzung dieser Handschrift ist nur unter der Bedingung gestattet, daß der Entleiher der hiesigen Bibliothek ein Stück seiner auf die Handschrift bezüglichen Veröffentlichung geschenkweise überläßt, sofern die Bibliotheksverwaltung nicht ausdrücklich auf die Überlassung verzichtet. Zum Durchzeichnen oder zur Herstellung von Lichtbildern ist besondere Erlaubnis einzuholen.

Beherrschende Auskünfte oder Hinweise auf Veröffentlichungen über diese Handschrift, die der Bibliothek noch unbekannt sind, werden dankbar entgegengenommen.

Benutzer der Handschrift seit 1950

Datum	Name, Stand und Wohnung des Benutzers	Ort der Benutzung	Art der Benutzung (nur eingesehen?, ganz od. teilw. abgeschrieben?, ganz od. teilw. verglichen?)	Zweck der Benutzung (Ist Veröffentlichung beabsichtigt und in welcher Form?)
-------	---------------------------------------	-------------------	--	--

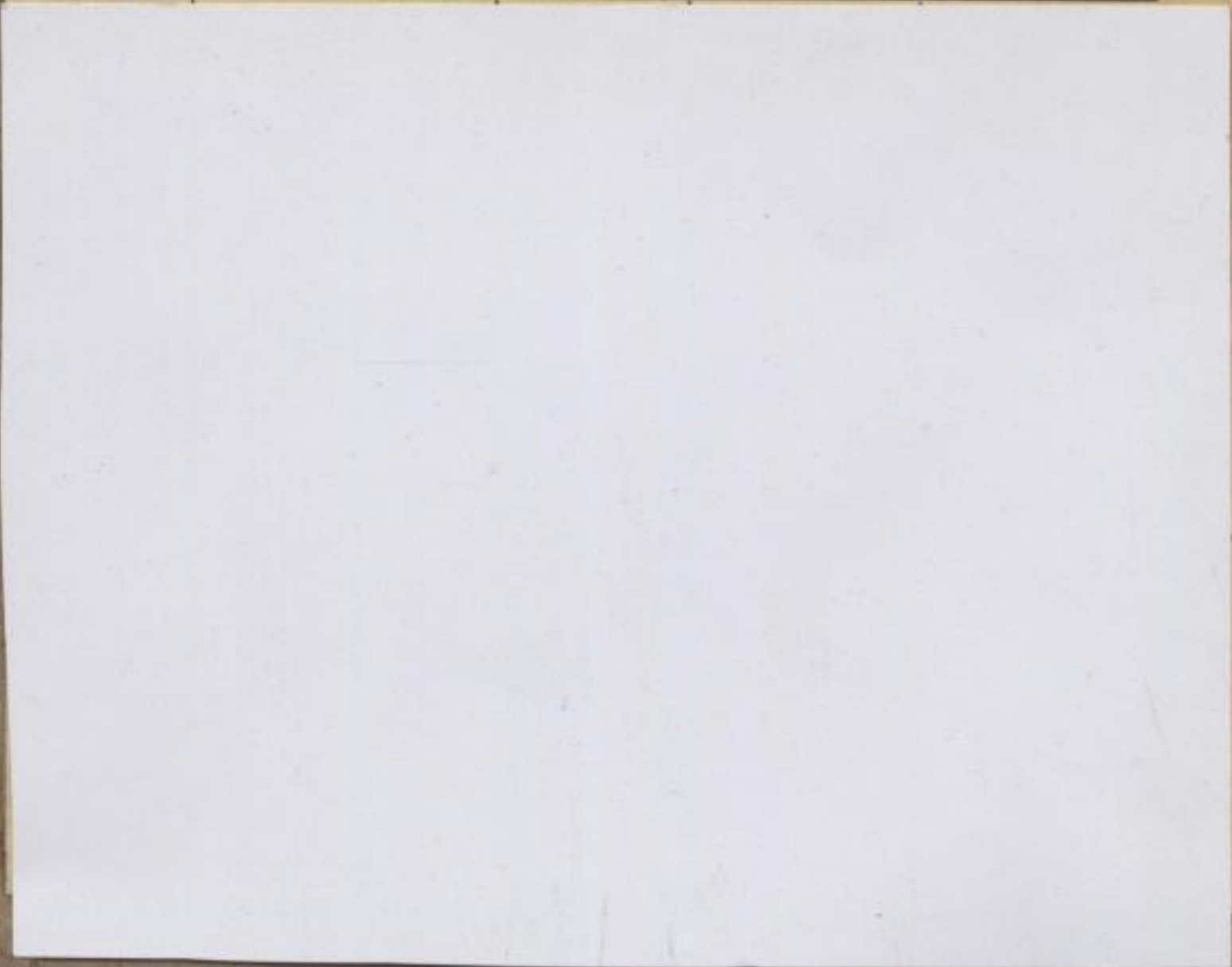

Ho 15 1045

Num. 2389-D-96

1

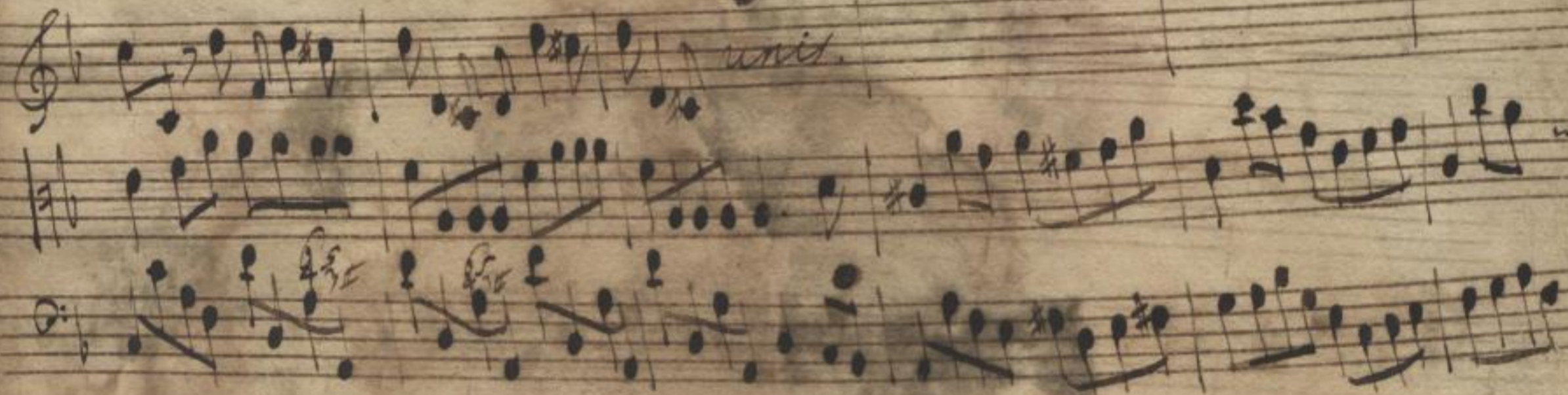
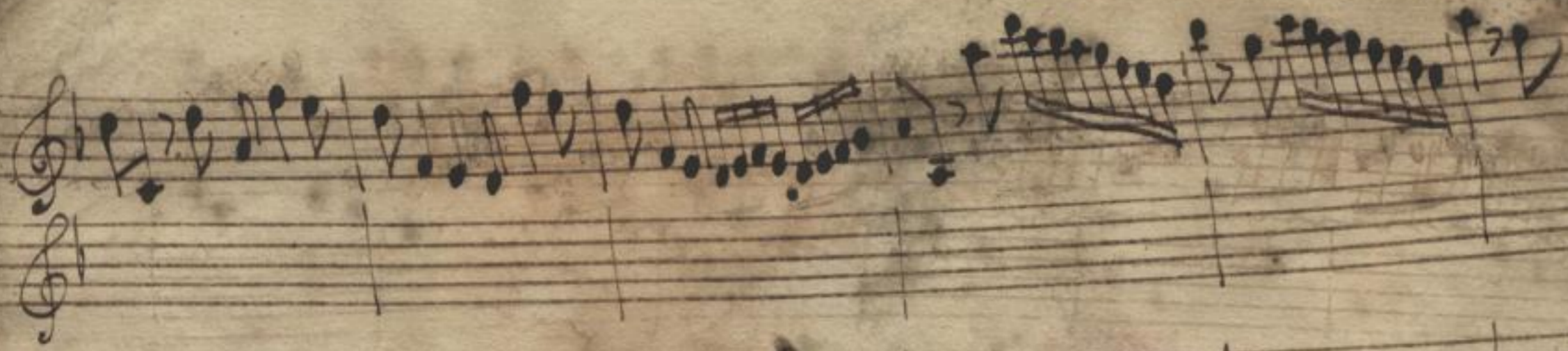

olo

grauz

Violini Solo. Contrabasso

all:

piano

unis.

piano

tastobli

piano

Tasto solo

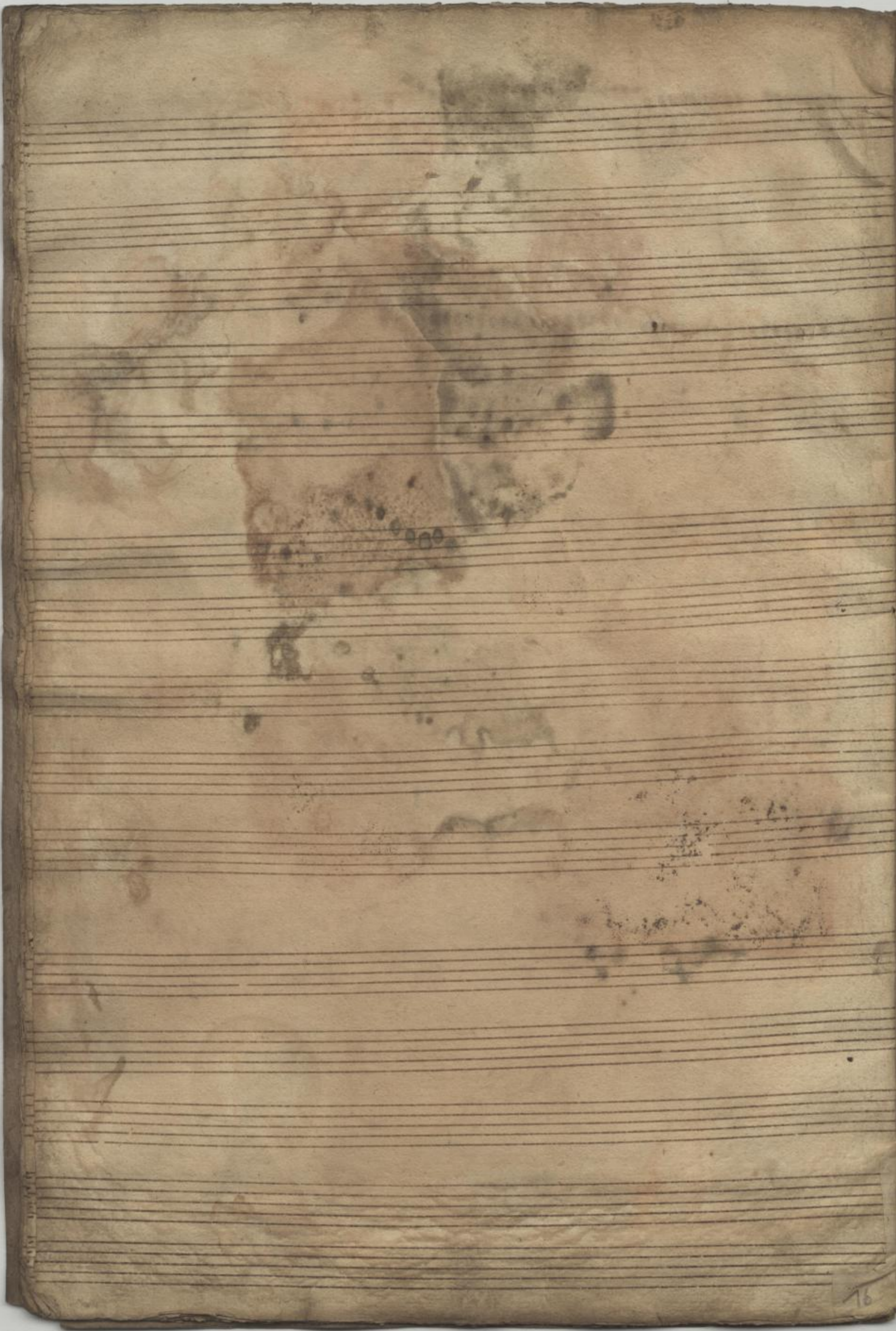

16

