

Concerto con Viola d'Amor del Sig. *Vincenzo*

Viola d'Amor

38

Num. 2389 - 0-82

45

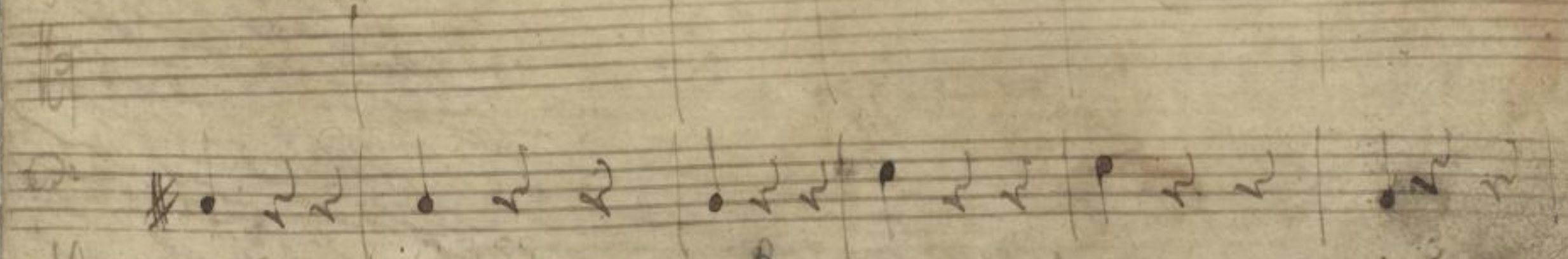

1050

Mus. 2389-0-82

3

65

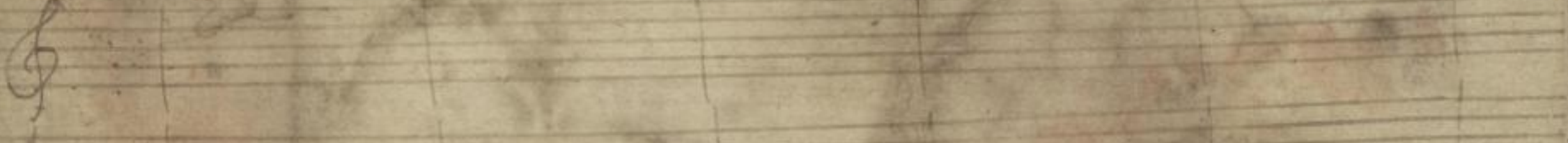
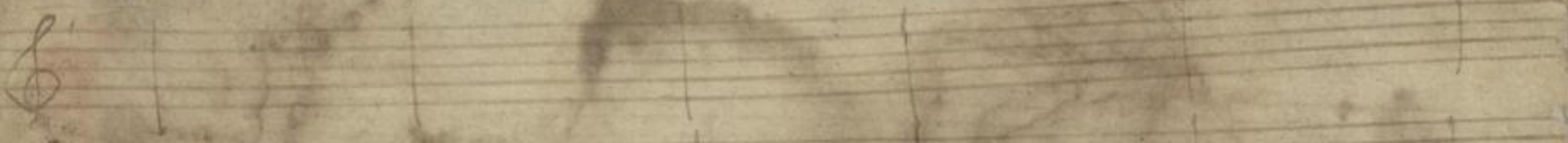
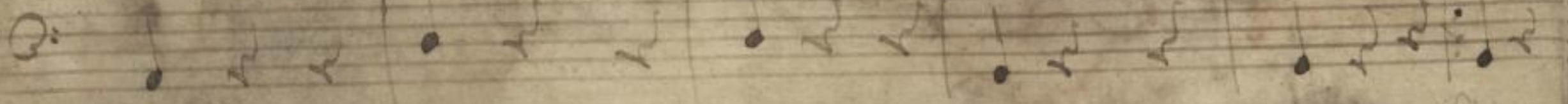
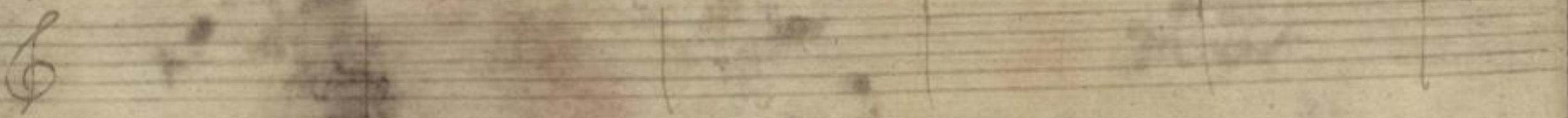

*tasto solo*

*g e e*

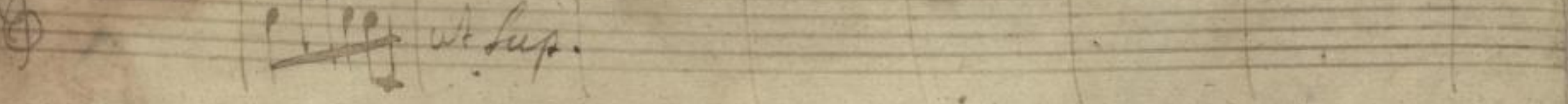

*al sup.*

*unis*

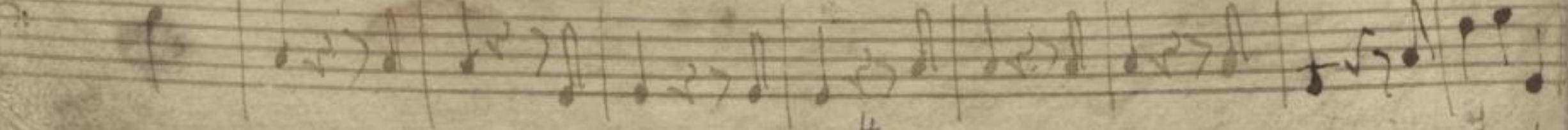

4

4

Additional markings include '85' above the first staff, '95' above the fifth staff, and '105' above the ninth staff. There are also some handwritten numbers at the bottom of the page, including '5' and '3'.

Largo Senza Bassi.

Viola d'Amor.

Viol. 2da  
1. Viol.

Viola  
1. Viol.

35

40

45

50

55

60

70

75

Mus 2389-0-82

Überklebeteil (Korrekturstück); gefunden auf S. 11  
Zwischen 9. und 10. Notenzeile, am Zeilenanfang

150

154

155

*Da Capo*  
*Sino al C.*

2389

*Missa*  
*1822*

27.01.1934

**I.** A (1,2,4,6,8)  
B (1,6)

**II.** A (1a[ $\beta$ ])(2a[ $\alpha,\beta$ ])  
(3a[ $\alpha$ ])

