

*
MANUFAKTUR
* DMI *
1942

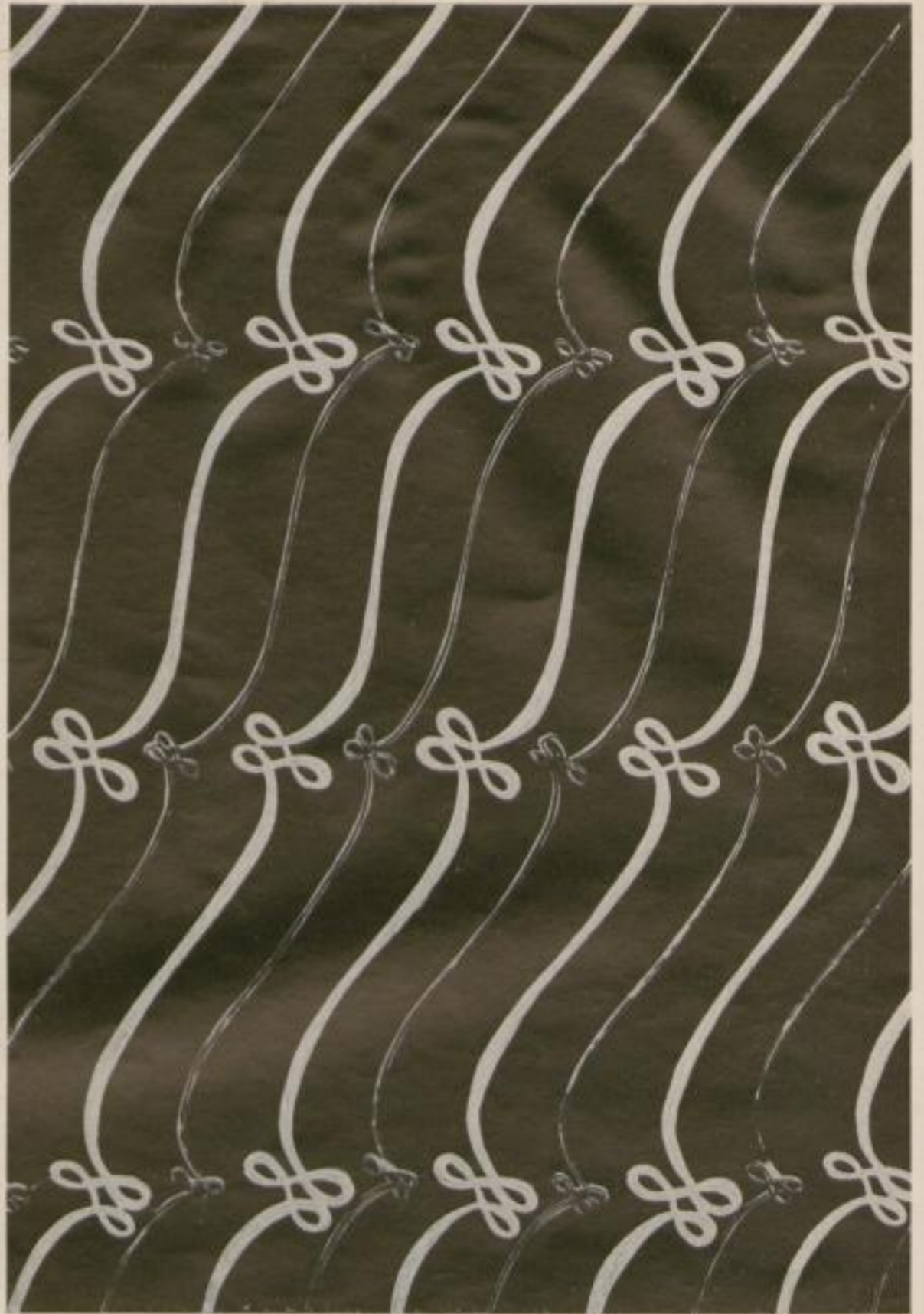

16



Soutache

Braid

fashion. It would be highly desirable if this attitude towards art were to be taken up by the German textile industry, for it would definitely assist in interesting wider circles of artists in this kind of work which albeit of a practical nature in no way impedes the creative urge of any artist.

Translated by Flora Salmond-Volkman