

*Grand Duo*  
*pour*  
*Piano et Violoncelle*  
*par*  
*Jos. Noelfl.*  
*3r2 Op. 31.*

Musica

4284

R | 2

*Op. 31.*

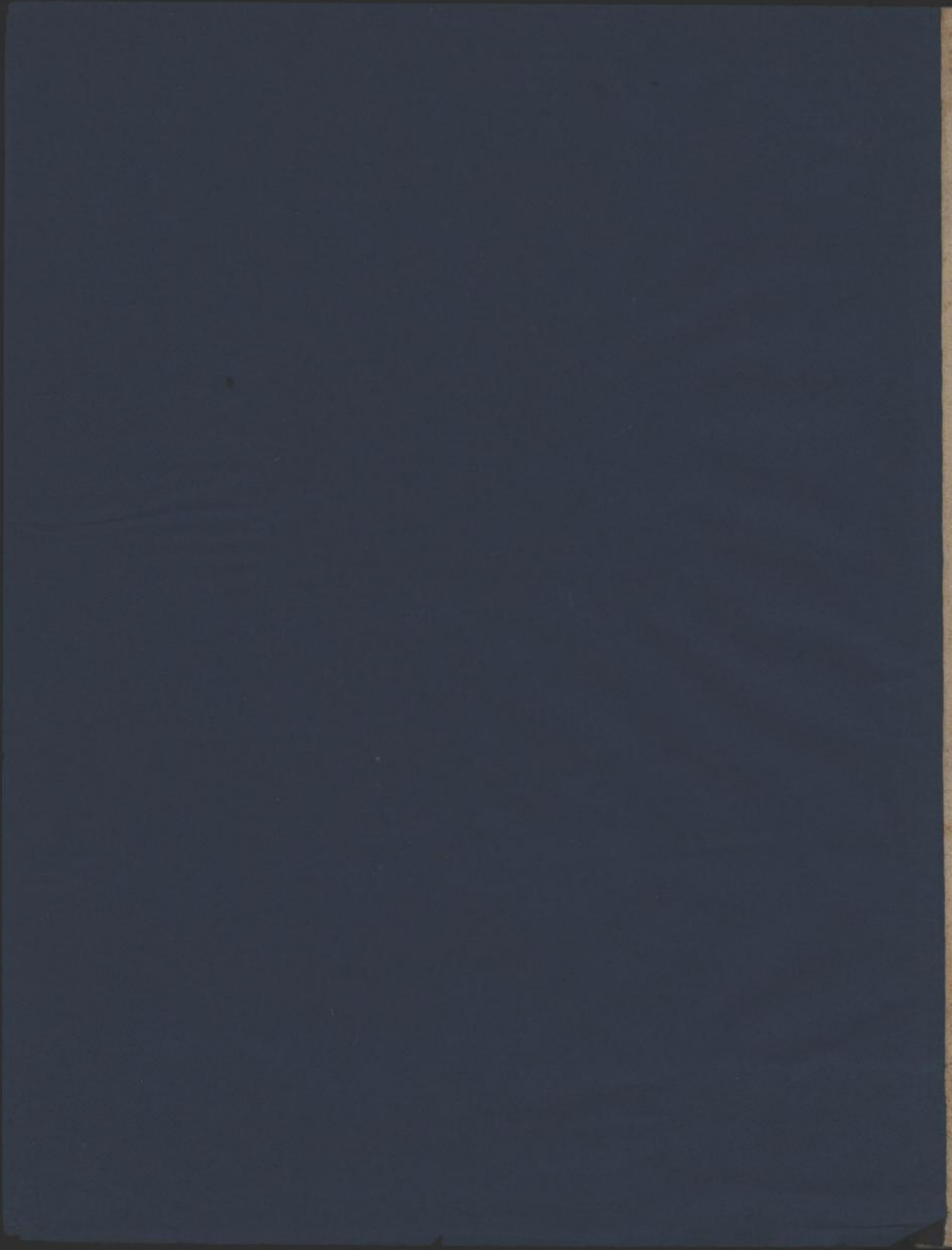

# GRAND DUO

POUR

*Piano et Violoncelle*

COMPOSÉ ET DÉDIÉ

*à Monsieur*

L. HOLLANDER

*Par J. Woelfl*

JOSEPH WOELFL

Quore 31.

Prix 7<sup>#</sup> 10<sup>o</sup>.

*NB. La partie de Violoncelle peut s'exécuter sur le Violon.*

A PARIS

*Chez M<sup>lles</sup> Frard, Rue du Mail N<sup>o</sup> 37.*

Propriété des Editeurs.      Déposé à la Bibliothèque N<sup>le</sup>

*LEIPSIC, chez Levrault & C<sup>ie</sup> de Strasbourg, Et chez G<sup>e</sup> Rein & C<sup>ie</sup>.*

[ca. 1804]

*Hallweck*

# Duo

ALL. MOLTO

V. S.

ANDANTE

FINALE  
ALLEGRO

fp fp fp

MINEUR  
f p f p f p

f p f p fp p

fp fp fp

p

tr

p V.S.

MAJEUR

f

fp

fp

506

# GRAND DUO

POUR

*Piano et Violoncelle*

COMPOSÉ ET DÉDIÉ

*à Monsieur*

L. HOLLANDER

*Par*

JOSEPH WOELFL

Quore 31.

Prix 7<sup>#</sup> 10<sup>o</sup>

NB. *La partie de Violoncelle peut s'exécuter sur le Violon.*

A PARIS

*Chez M<sup>lles</sup> Frard, Rue du Mail N<sup>o</sup> 37.*

Propriété des Editeurs. Déposé à la Bibliothèque N<sup>le</sup>

*LEIPSIC, chez Levrault & C<sup>ie</sup> de Strasbourg, Et chez G<sup>e</sup> Rein & C<sup>ie</sup>*

*C. Müllbeck.*

*Mus. 4284 - R-2*

VIOLONCELLO

DUO

Adagio

ALL. MOLTO

VIOLONCELLO

# VIOLONCELLO

ANDANTE

FINALE ALLEGRO

VIOLONCELLO

VIOLONCELLO

MAJEUR

4

8

1

4

3

1 2 1 3

1

3

1

# GRAND DUO

POUR

*Piano et Violoncelle*

COMPOSÉ ET DÉDIÉ

*à Monsieur*

L. HOLLANDER

*Par*

JOSEPH WOELFL

Quore 31.

Prix 7<sup>fr</sup> 10<sup>cs</sup>

NB. *La partie de Violoncelle peut s'exécuter sur le Violon.*

A PARIS

*Chez M<sup>lles</sup> Trard, Rue du Mail N<sup>o</sup> 37.*

Propriété des Editeurs. Déposé à la Bibliothèque N<sup>le</sup>

*A LEIPSIC, chez Sevrault & C<sup>ie</sup> de Strasbourg, Et chez G<sup>e</sup> Rein & C<sup>ie</sup>*

Mus. 4284-2-2

VIOLINO

DUO

Adagio

ALL. MOLTO

VIOLINO

ANDANTE

The main musical score for the Violino part, marked 'ANDANTE'. It consists of 14 staves of music. The key signature is one flat (B-flat) and the time signature is 3/4. The score includes various dynamic markings such as *p*, *fp*, *tr*, *mf*, and *pp*. The music features a mix of melodic lines and rhythmic patterns, including trills and slurs.

FINALE  
ALLEGRO

VIOLINO

VIOLINO

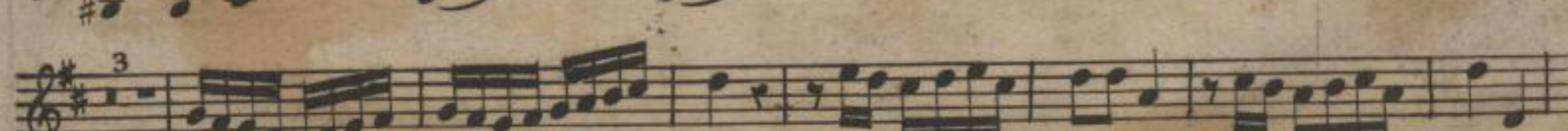
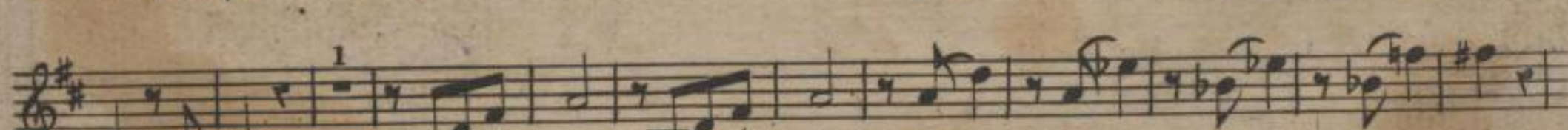
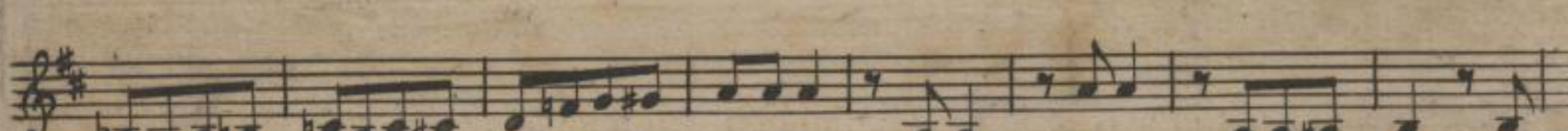
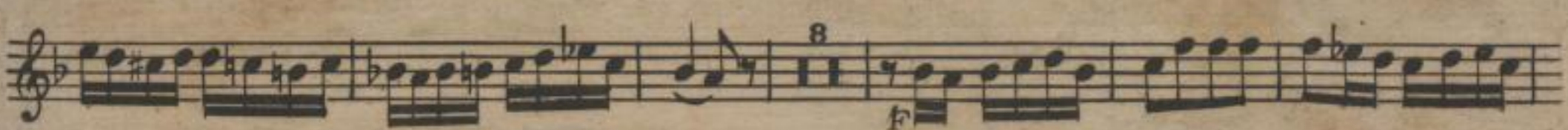

Gravé par M<sup>lle</sup> Garbet.

Mus. 4284  
R/2