

ca
ms

# Job. G. Graun.

8

## Trio.

Viol II *Affettuoso e Andante*

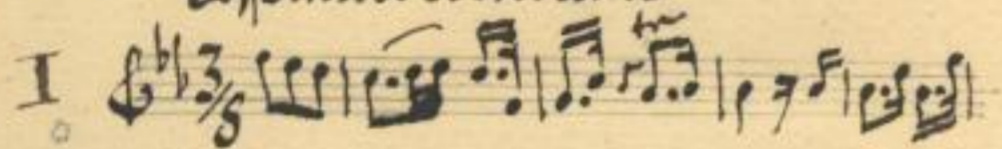

Flauttrav. II. *Largo.*

Violino *Adagio.*

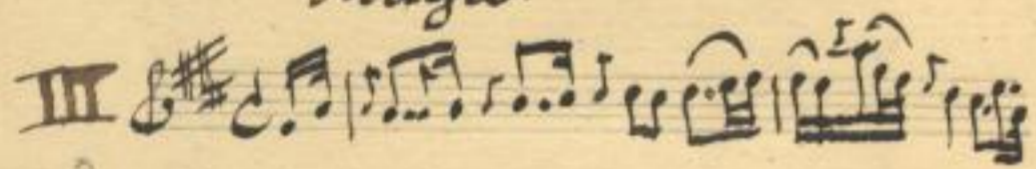

Violino II. *Adagio non tanto.*

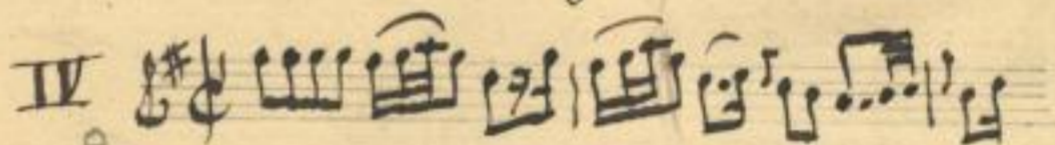

*Allegro cantabile* Flauto I.

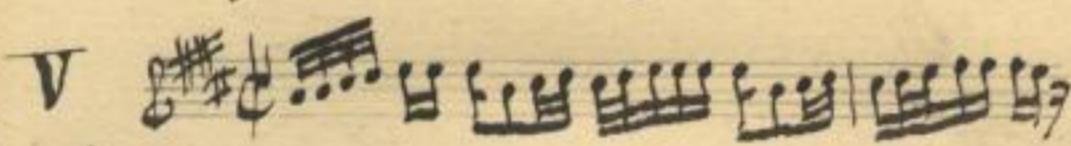

Flauto II *Largo.*

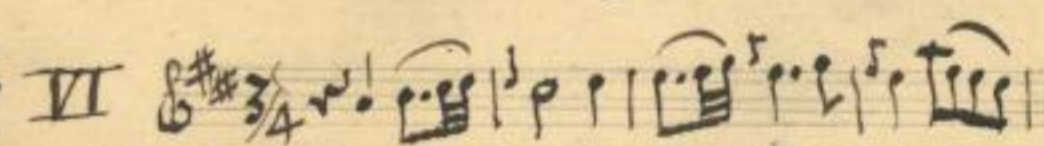

Viol II *Adagio*

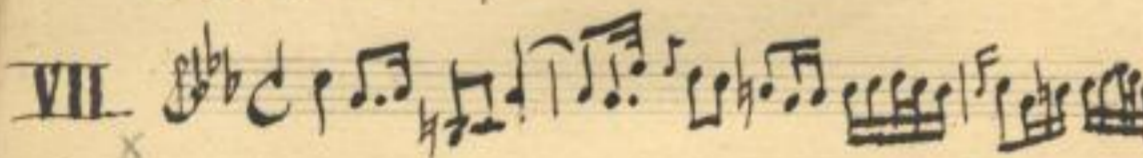

Traverso <sup>o</sup> Violino e Basso *Adagio*

Abschrift.

Clavier

Mus. 2474-Q-29, 1-8

11111 8 10 11

8

10 11 12

Faint, illegible text in a historical script, possibly Gothic or similar, arranged in several lines.

Faint, illegible text, possibly a signature or a specific heading.

Faint, illegible text, possibly a name or a title.

(1929 I 49)

Sonata *VIII*  
à  
Cembalo Concertato.  
con  
Violino  
o  
Traversiero.  
del Graun.  
~~~~~  
~~~~~  
~~~~~  
~~~~~

Mus. 2474-Q-29,8

1

Adagio.

Cembalo Concertato.

von J. G. Bach.  
de S. Graun

*Allabreve.*

1. 2. 3. 4. 5. 6.

11. V. Sebido

*Allegro.*

1. 2. 3. 4. 5. 6. 7. 8.

1. 2.

3.

6

*Al Fine.*

Geh. Rath Wagener  
Marburg.

Joh. Gottlieb Graun.

8

Trio für

zwey Violinen oder Flöten oder Flöte,

Violine & Bass.

Abschrift

Violine

---

Mus. 2474-Q-29, 1-8

*[Faint, illegible handwriting, likely bleed-through from the reverse side of the page]*

(1929 I 49 2)

Allegro.

Traversiero Sonata VIII di S. Graun

Mus.2474-Q-29,8

*Andante.*

*Allegro.*

*Il Fine.*

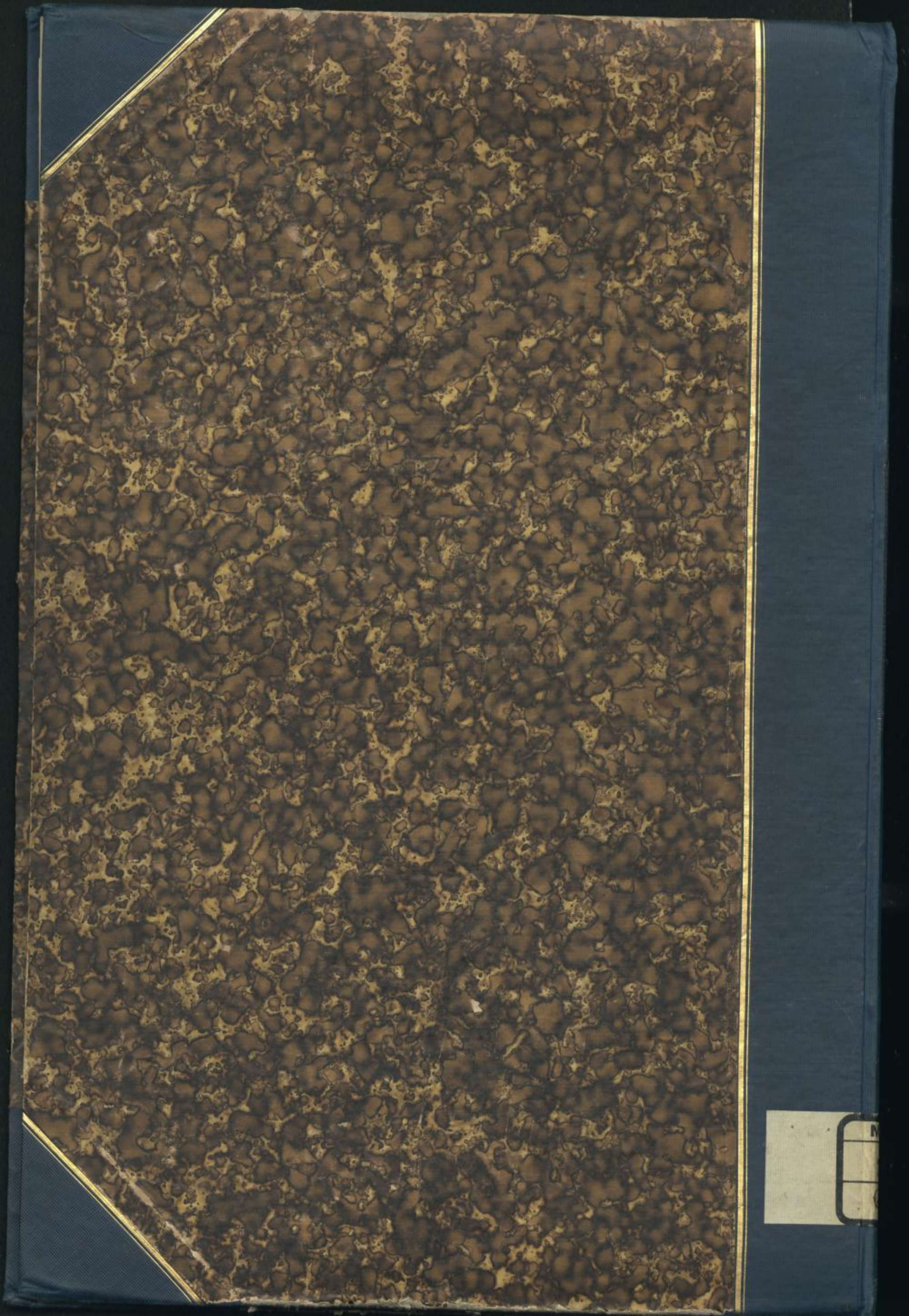

M  
1