

8056

A T L A S

(bestehend in 88 Foliotafeln)

3 u

Georg Sennewald's

Lehr- und Musterbuch

der einfachen

Linnen- und Tischzeugweberei.



Weimar, 1840.

Verlag, Druck und Lithographie von Bernhard Friedrich Voigt.

S A L T A
[- hier Schauplatz der Künste und Handwerke. Bd 106.]

Sächsische
Landesbibliothek
20.11.1969
Dresden





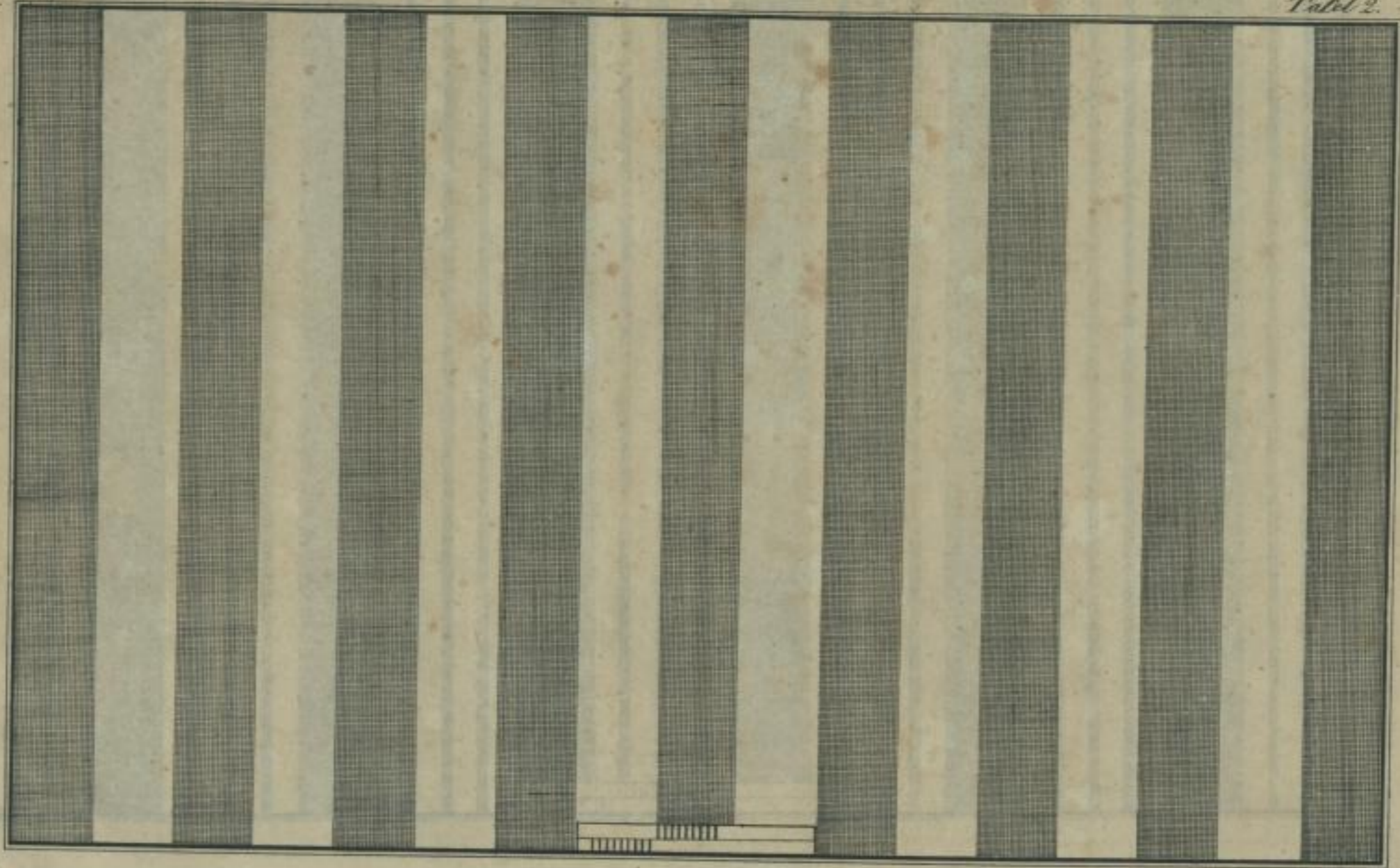

3



174





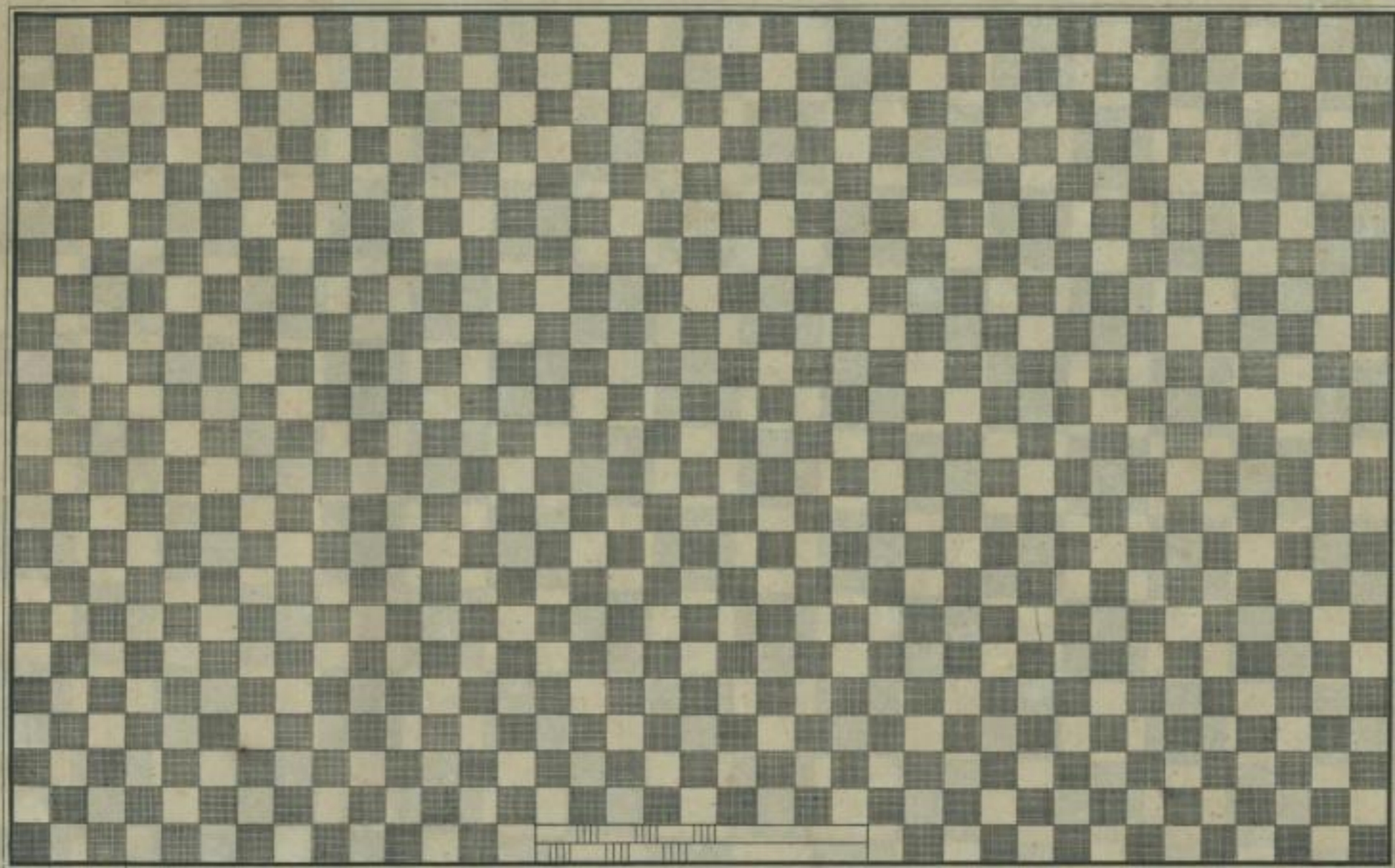

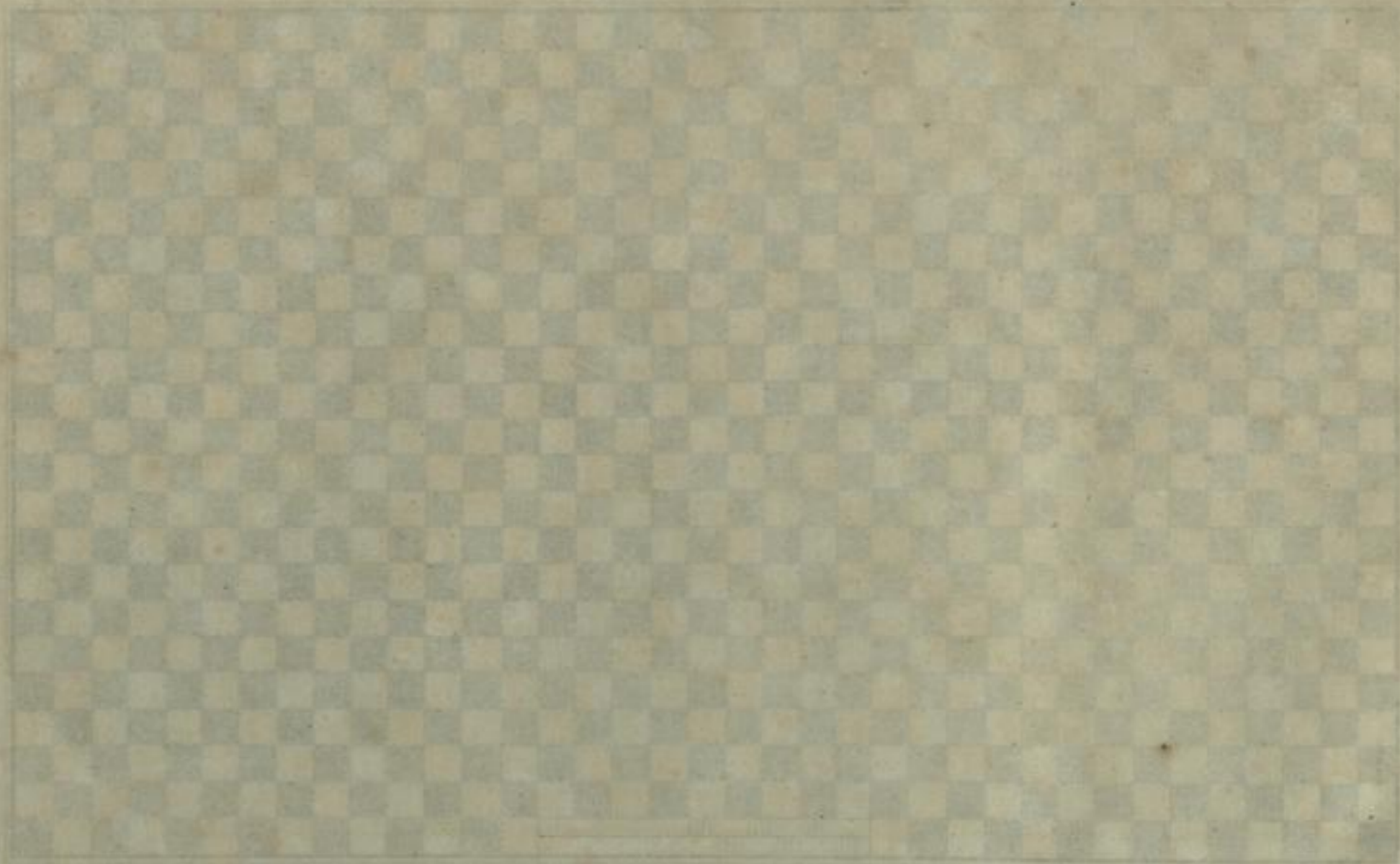

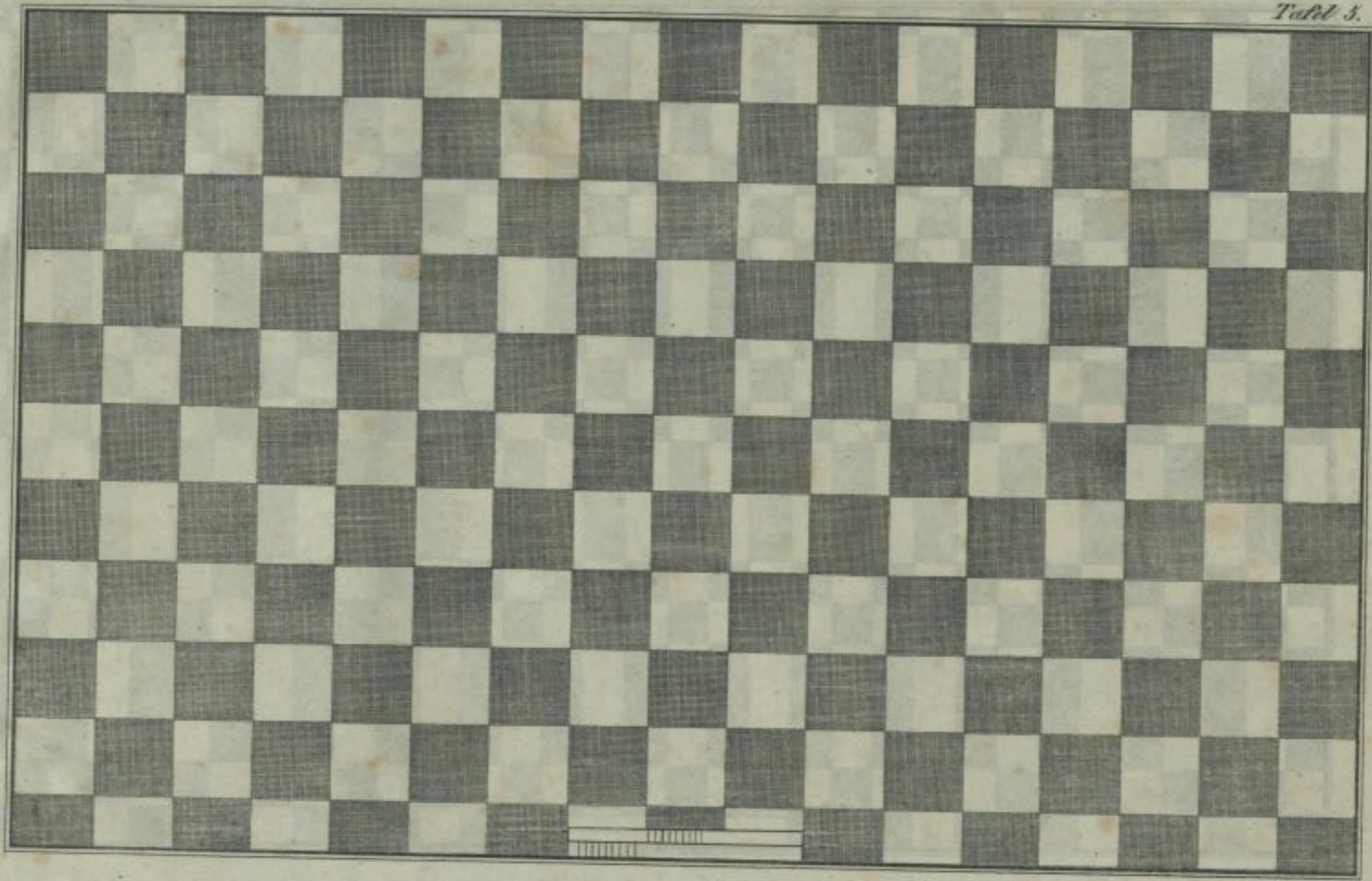

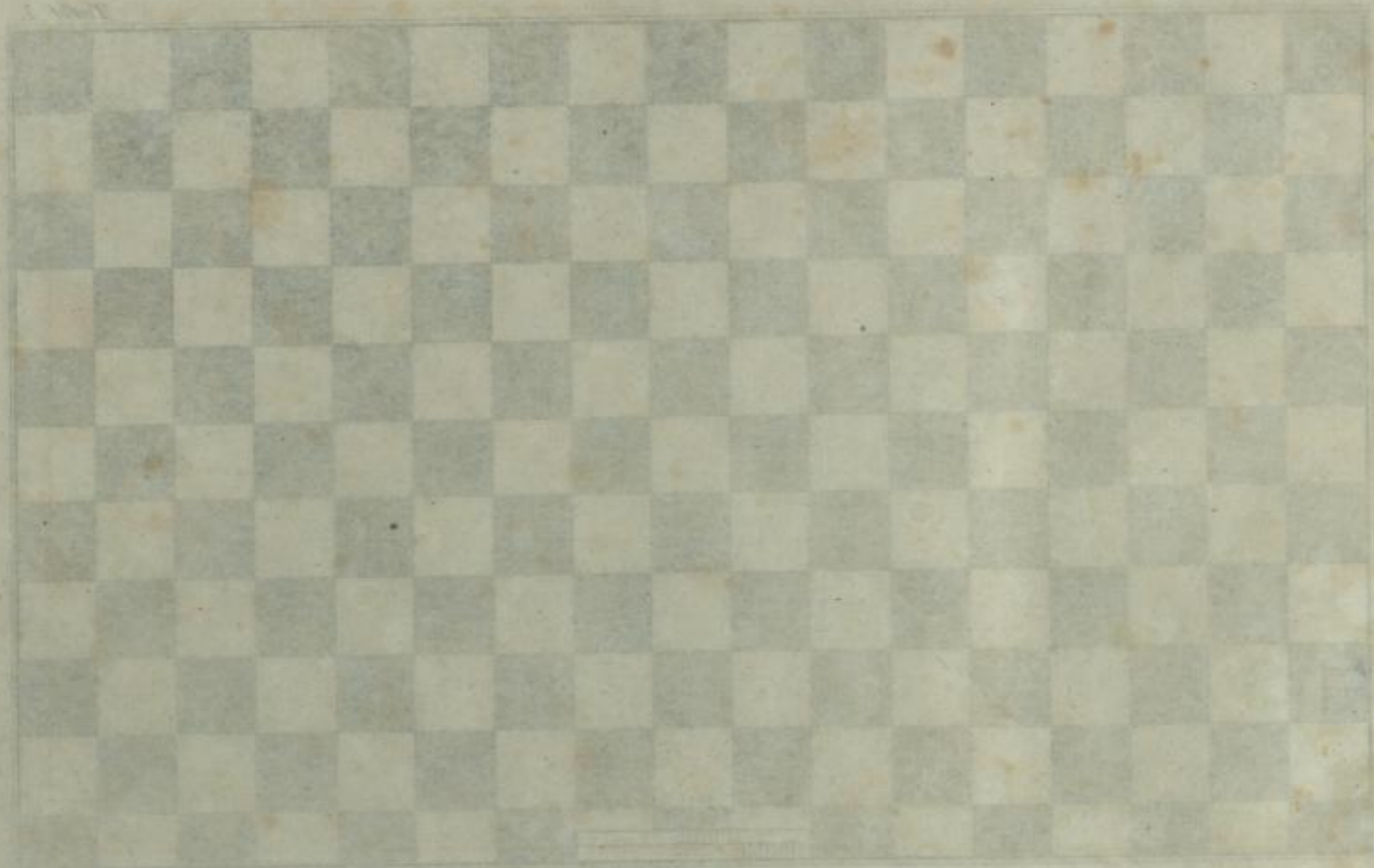

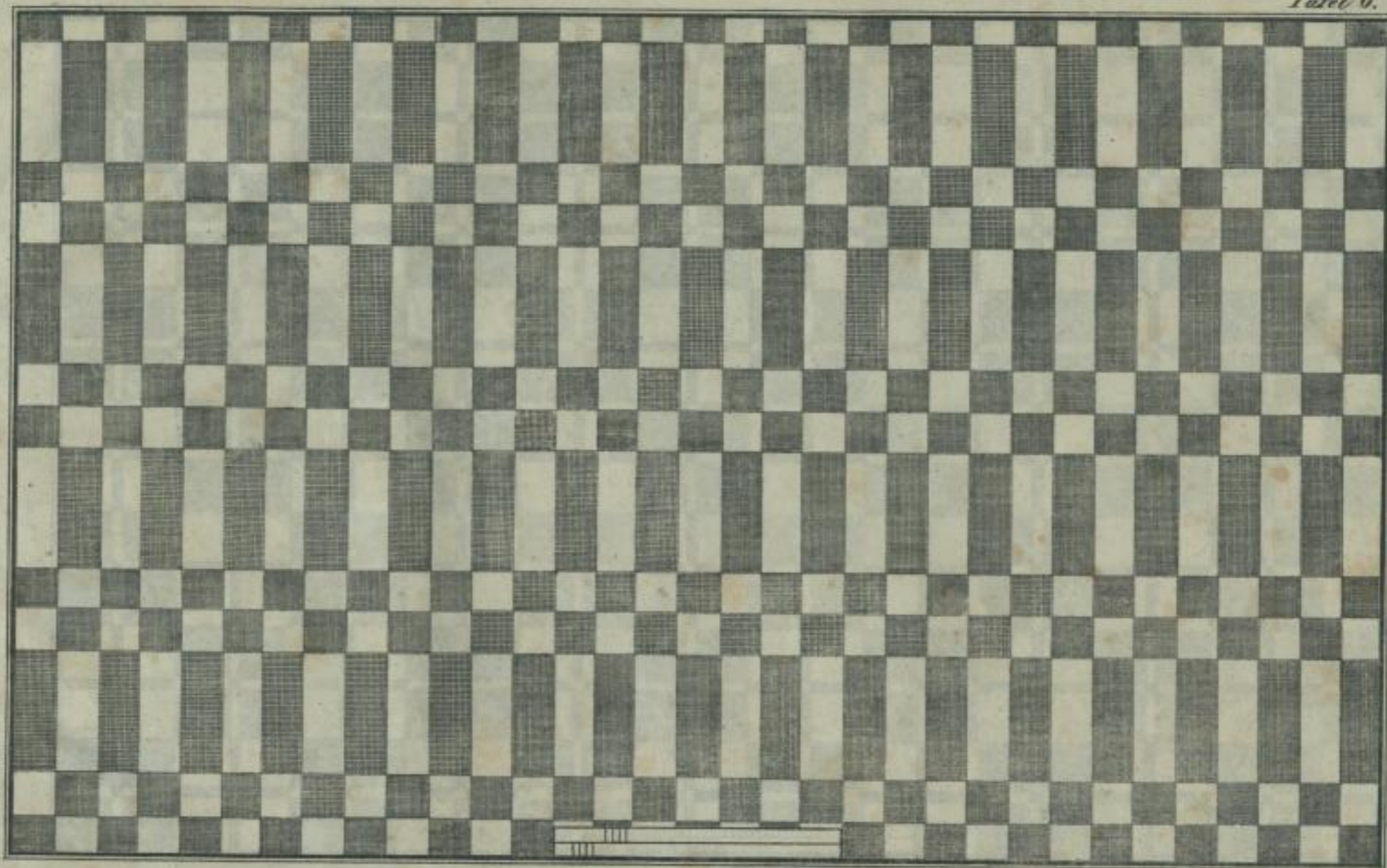



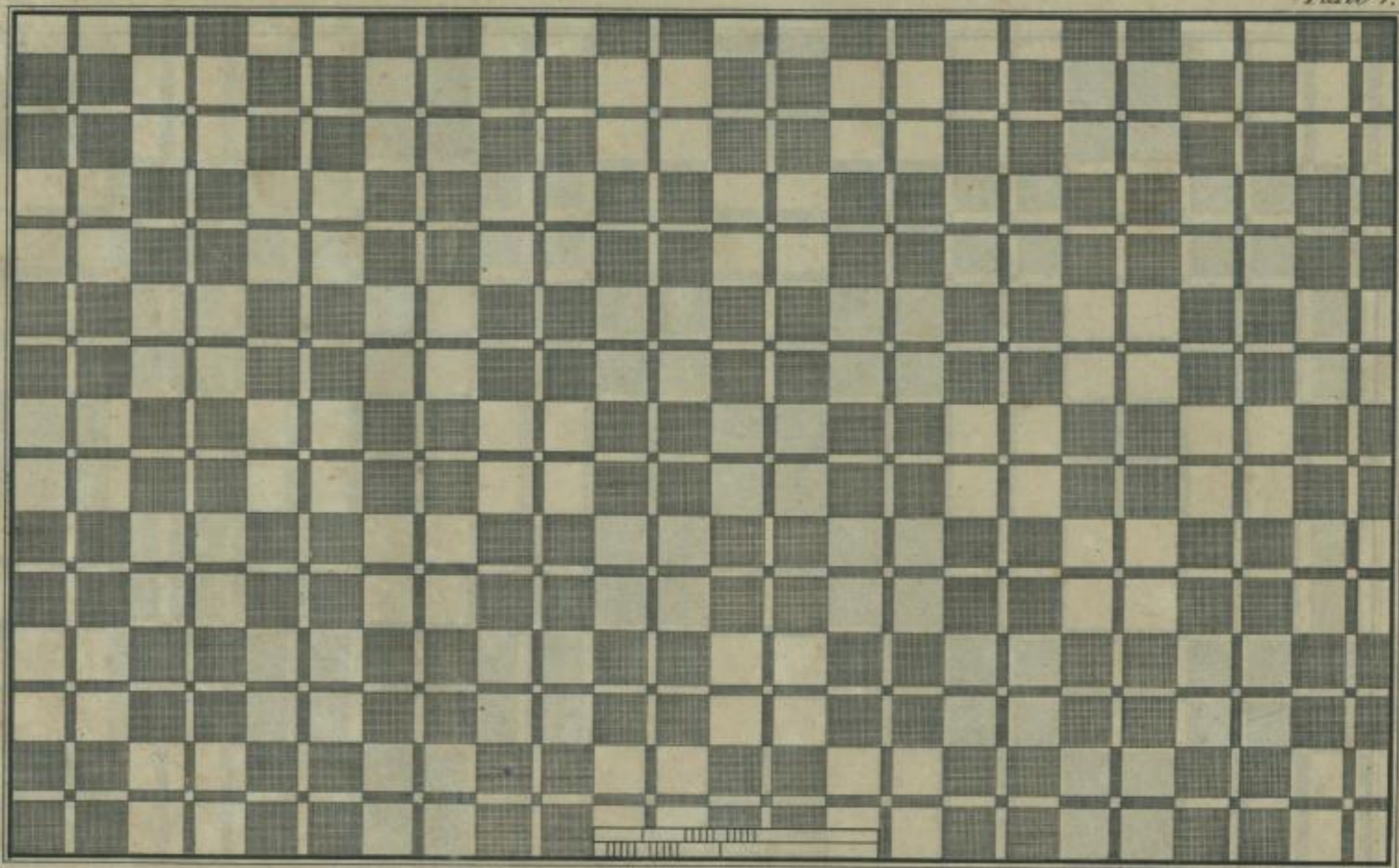

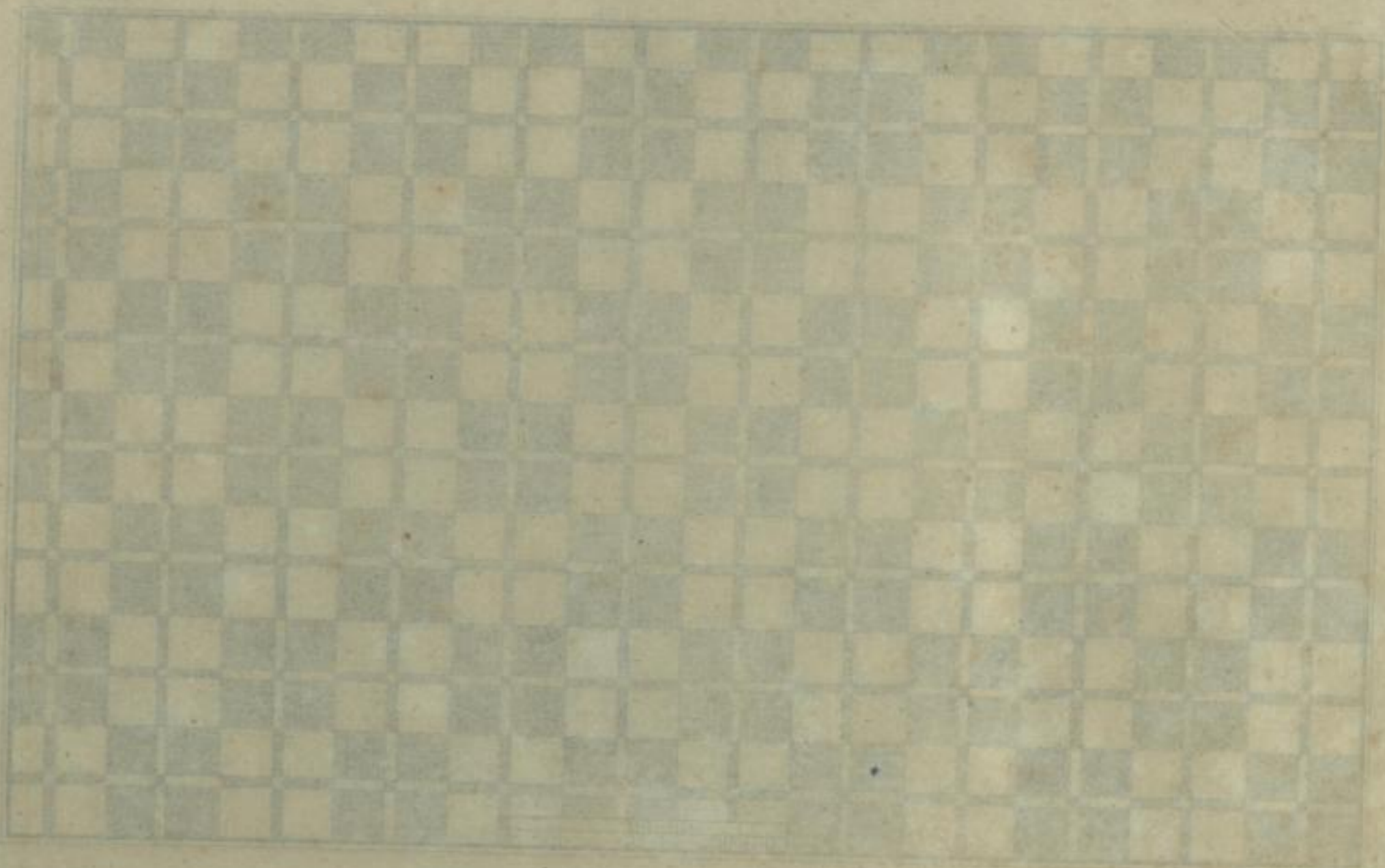

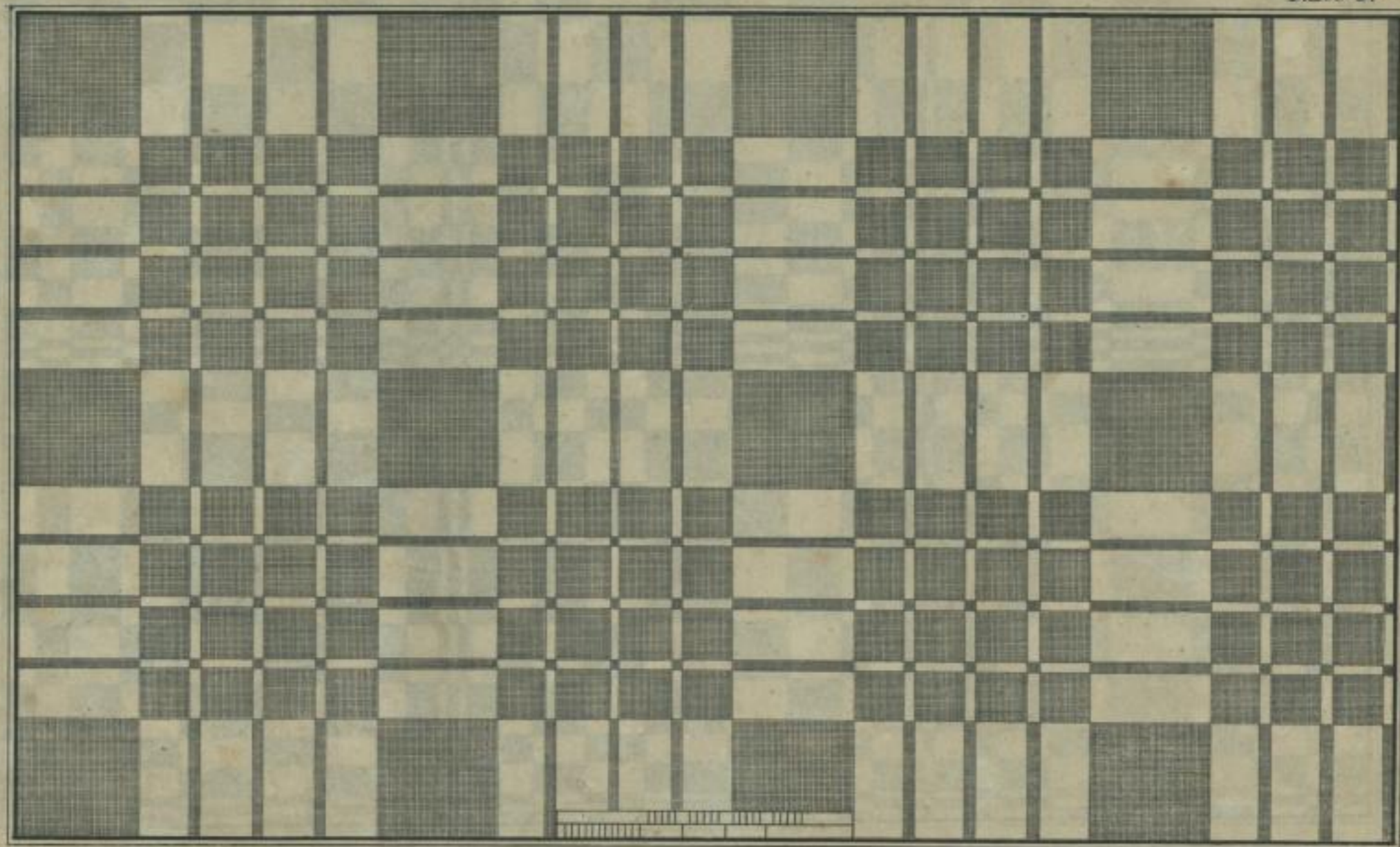



Städt.
Landesbibl.
Dresd.

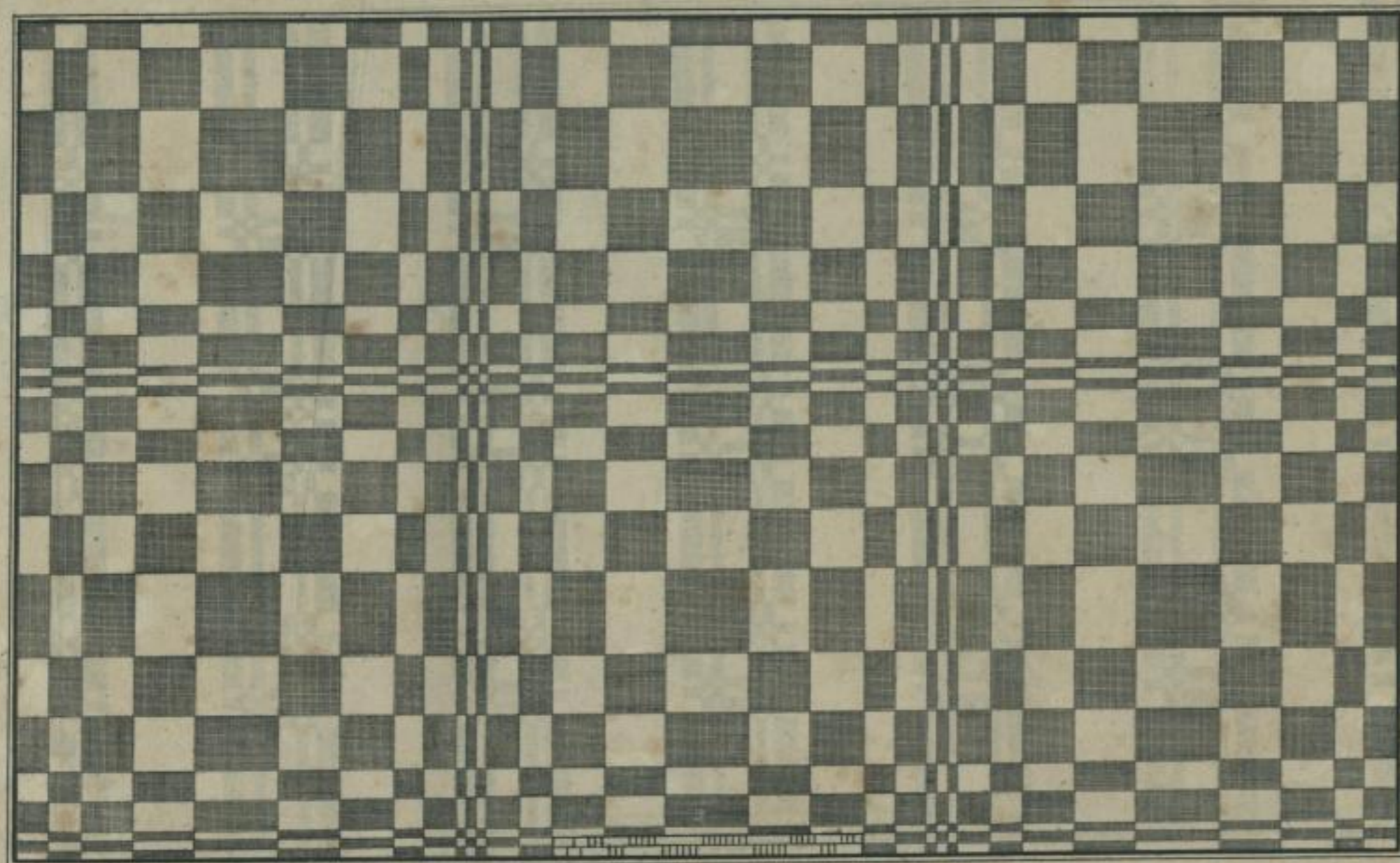

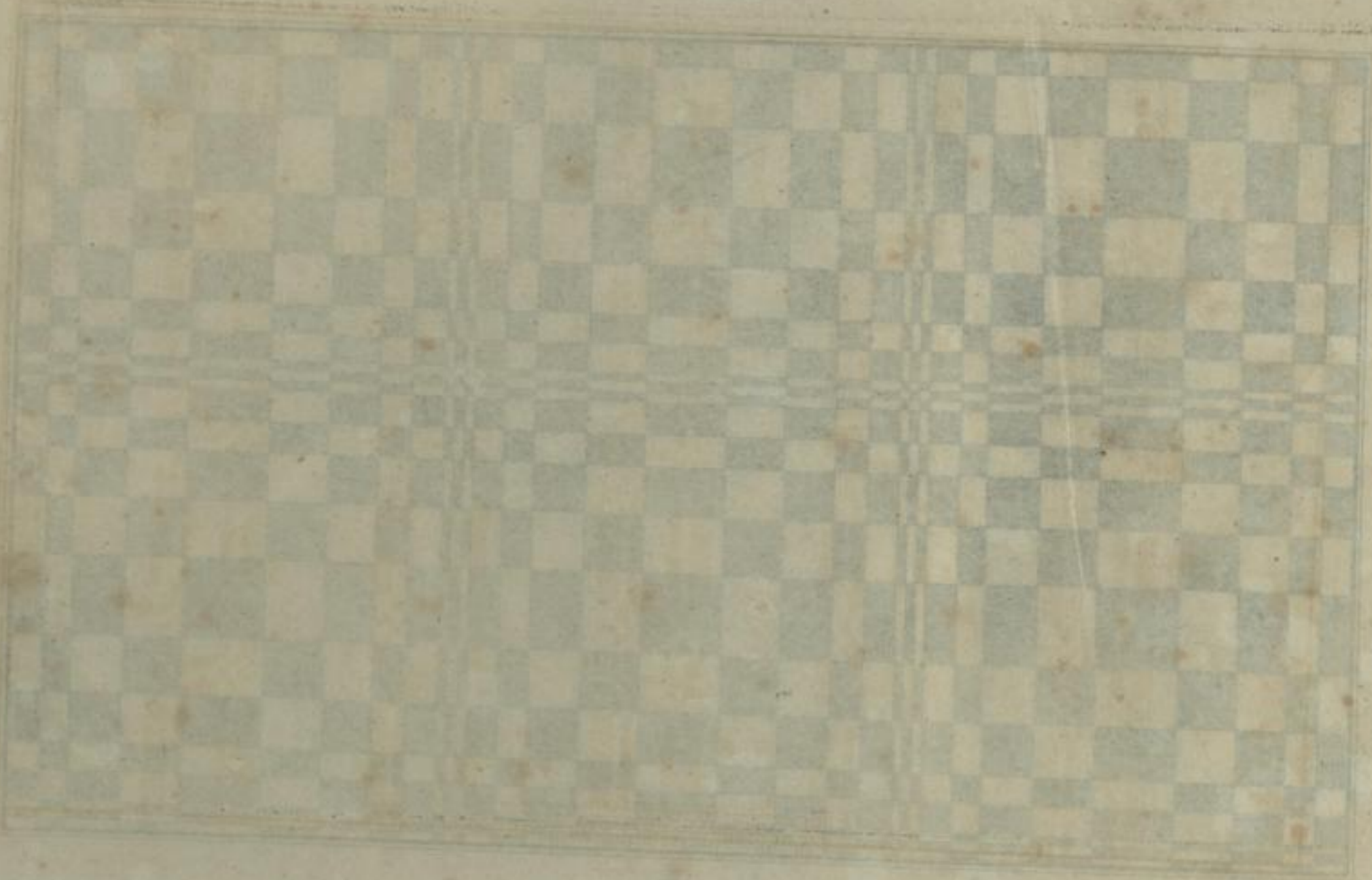

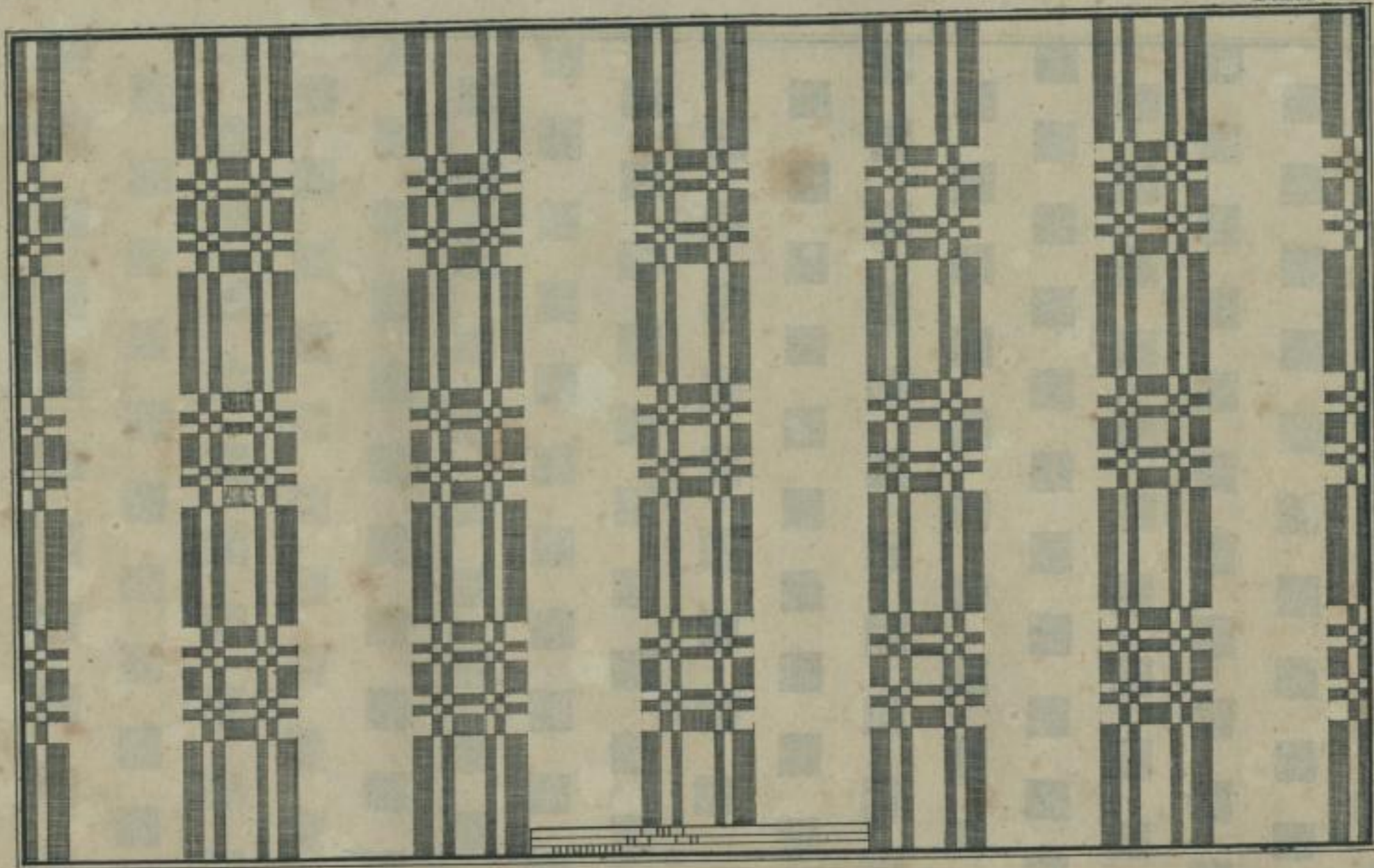



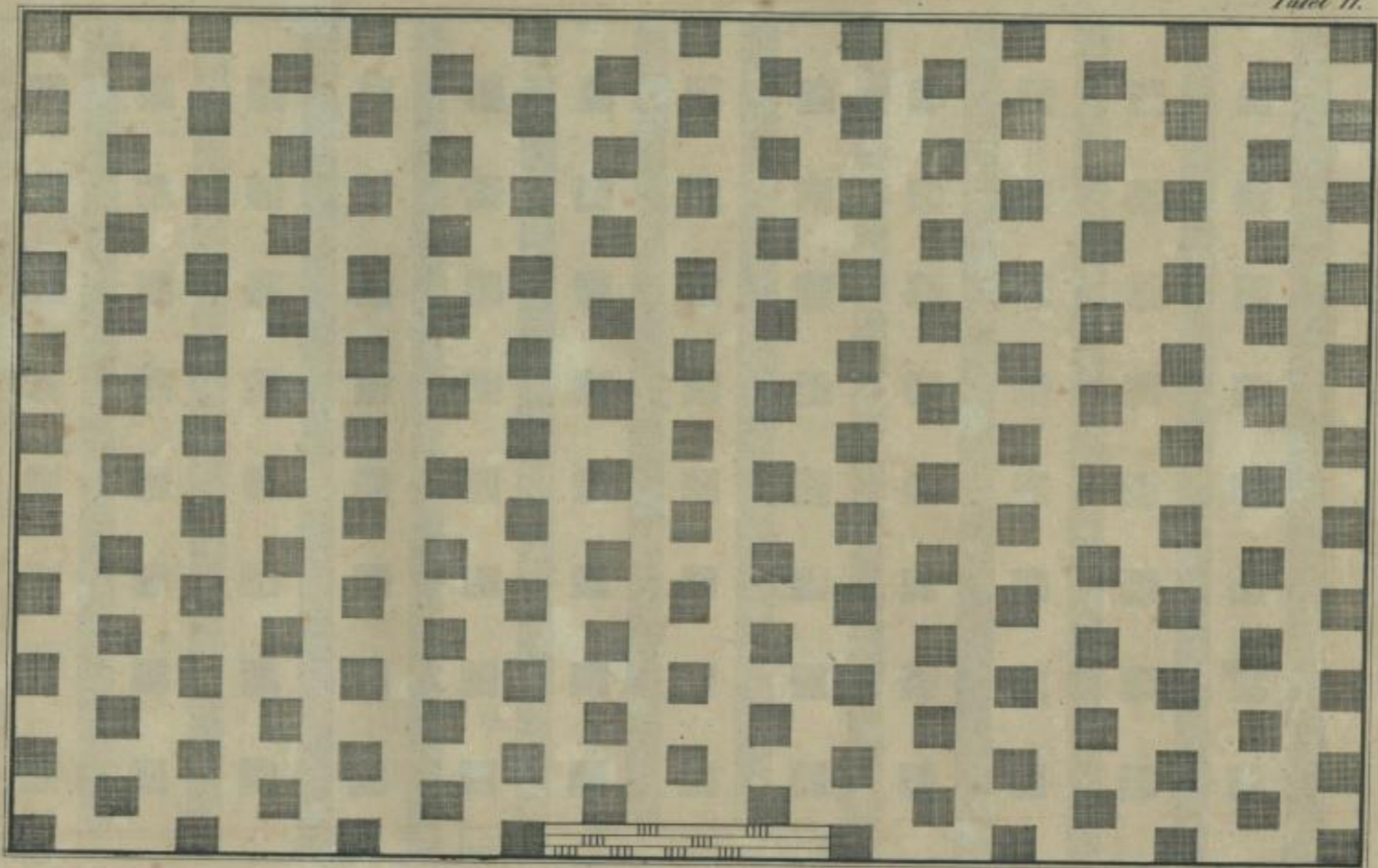

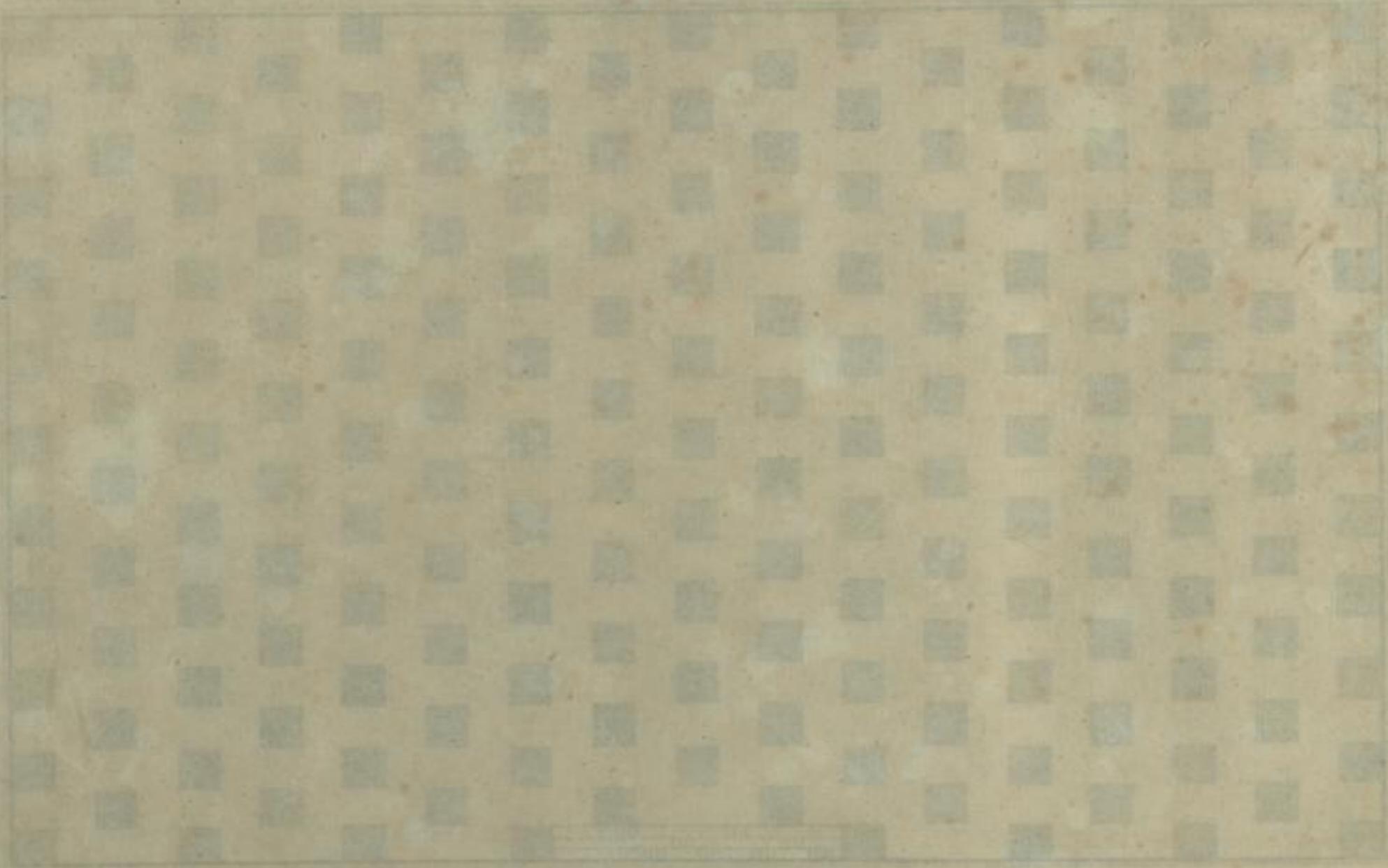

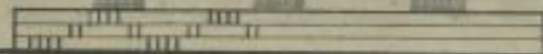
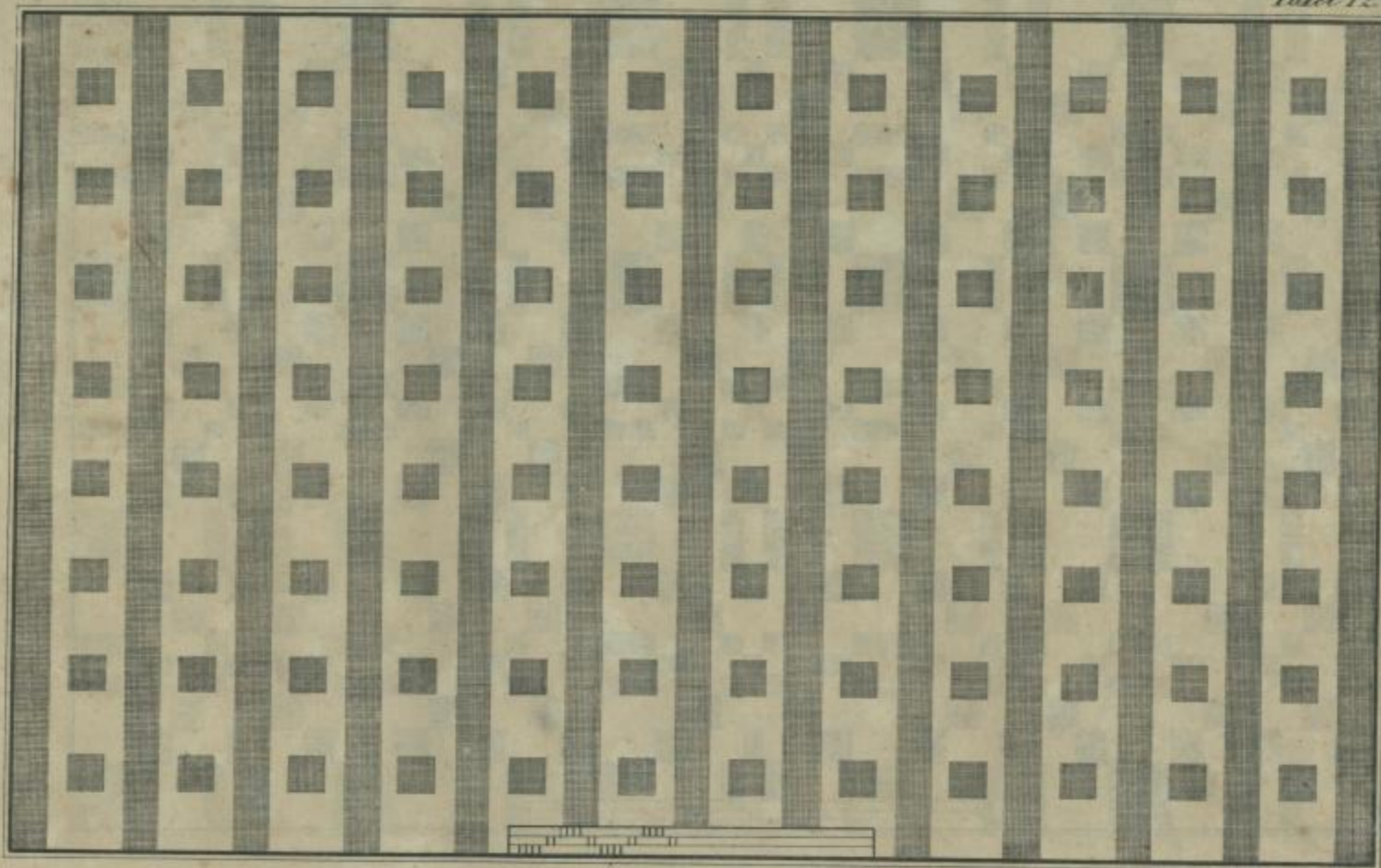



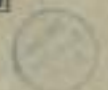
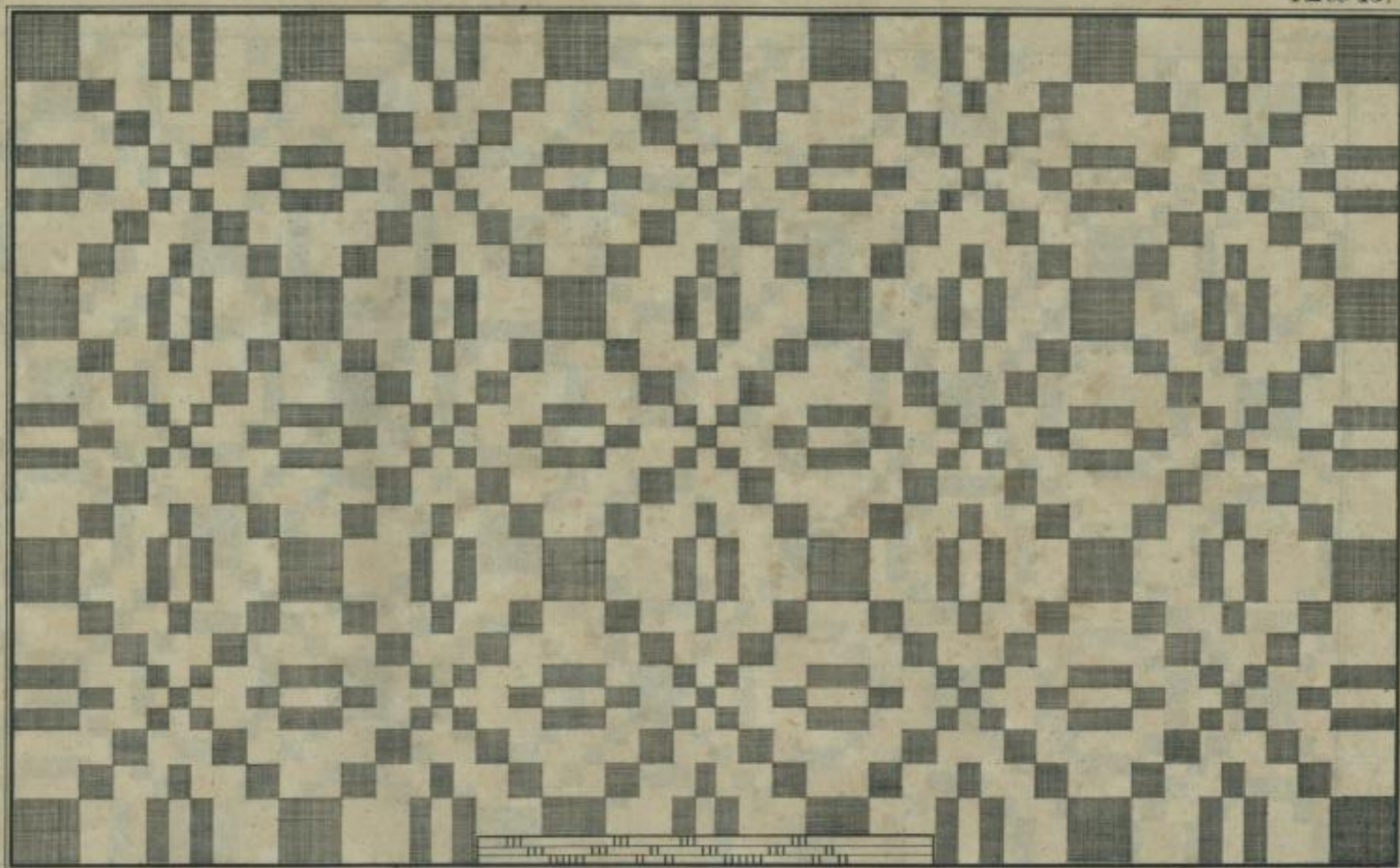

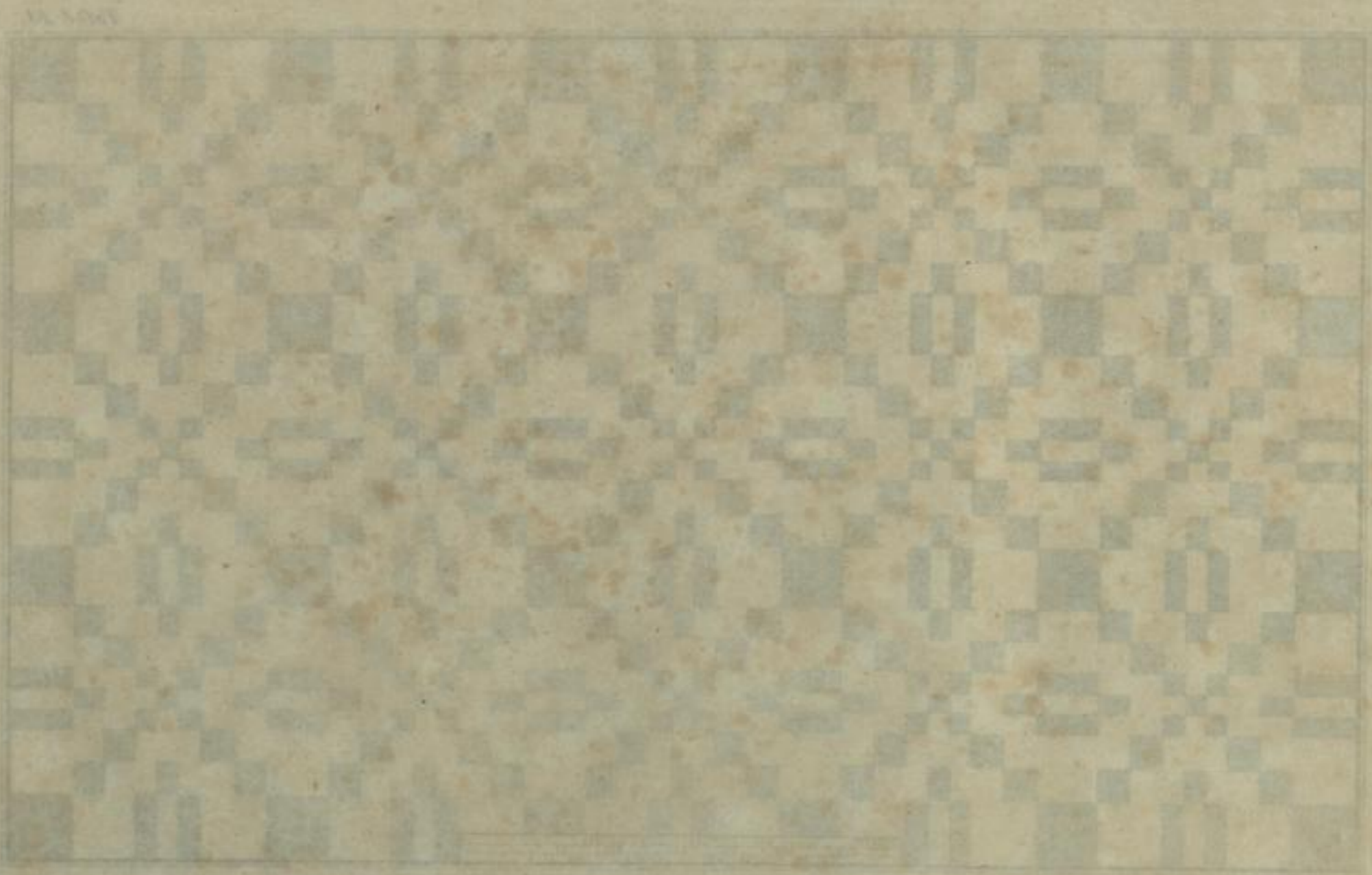

Stadtbibliothek
Dresden

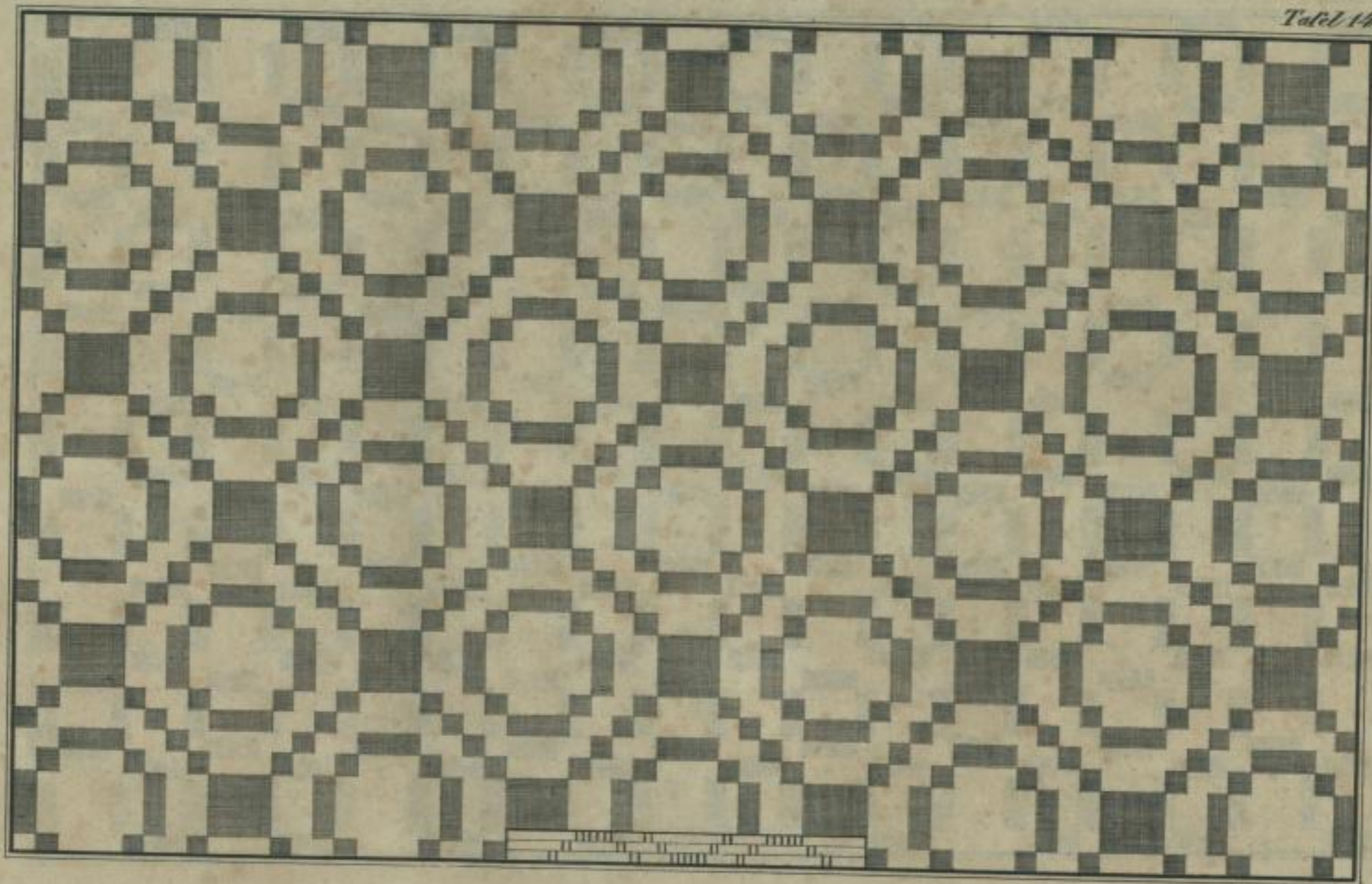



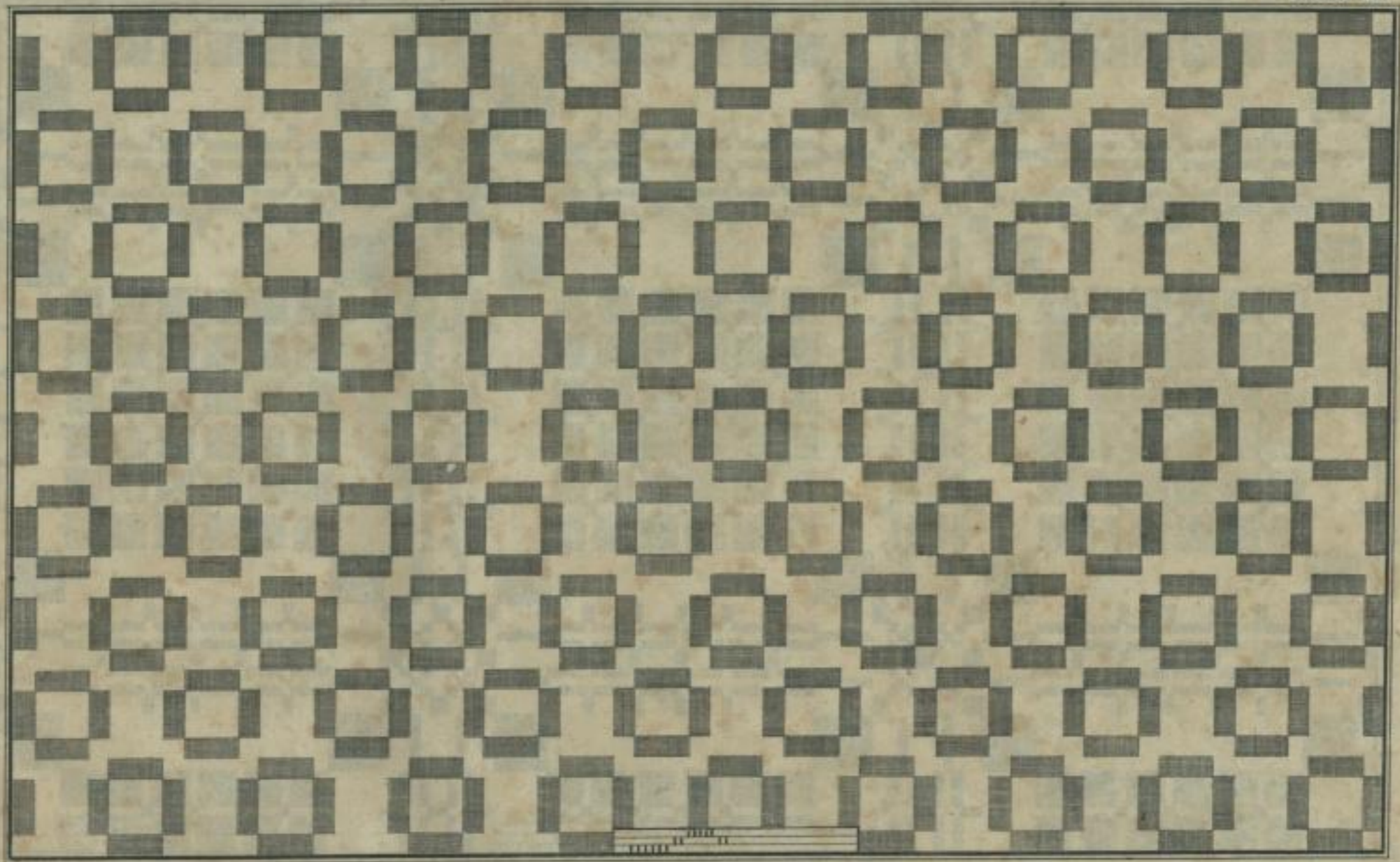



Stich
Lithographie
1711

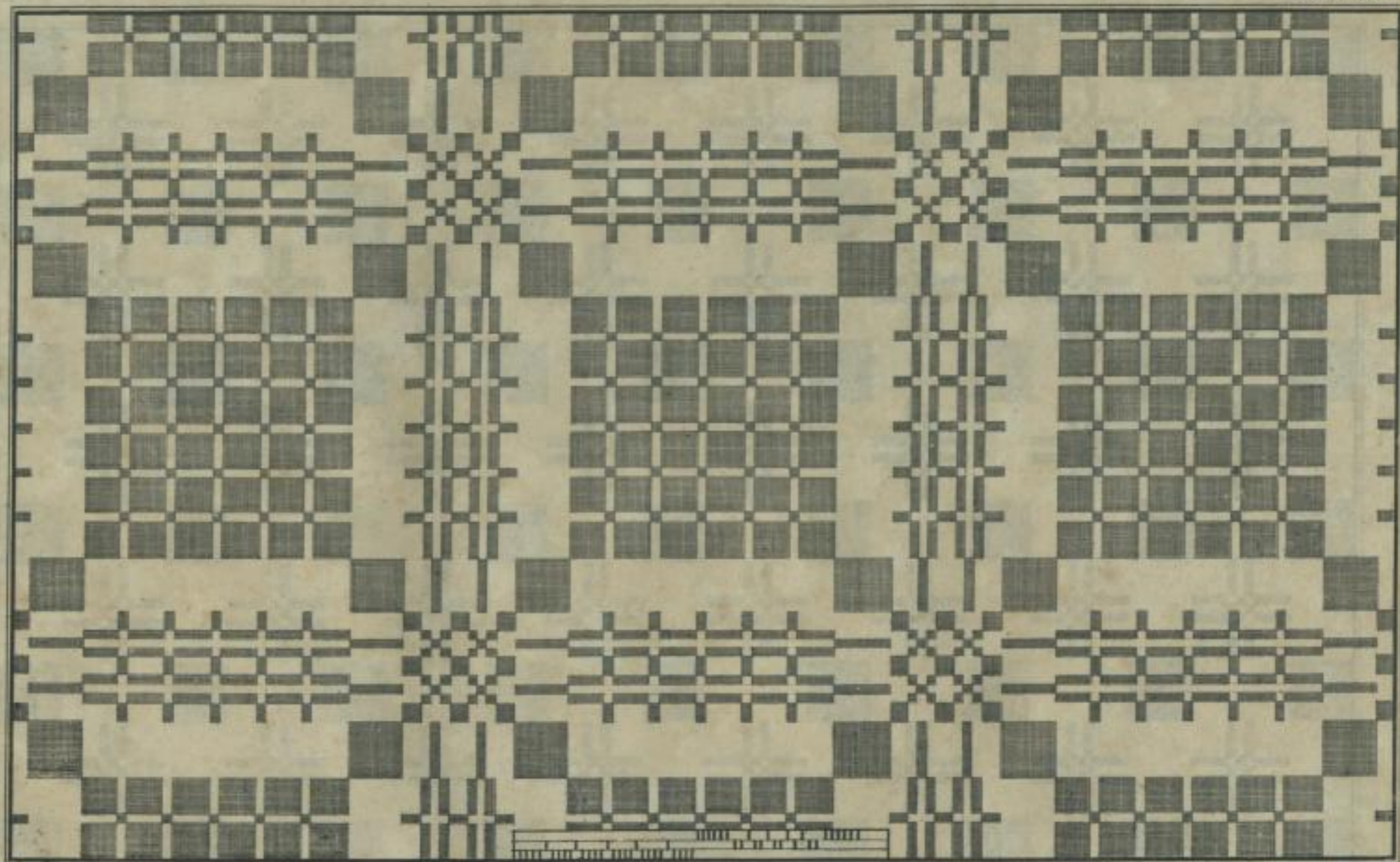

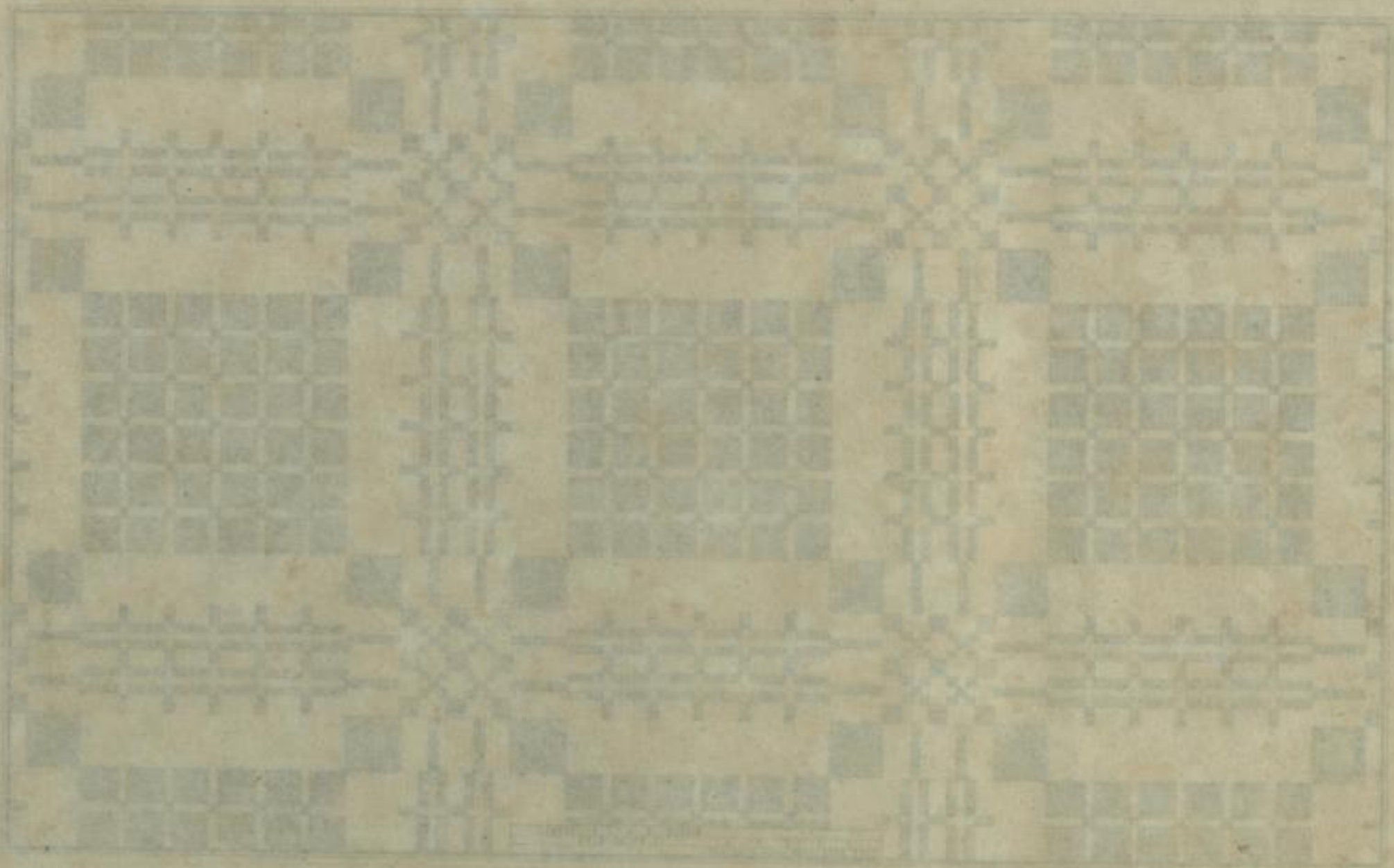

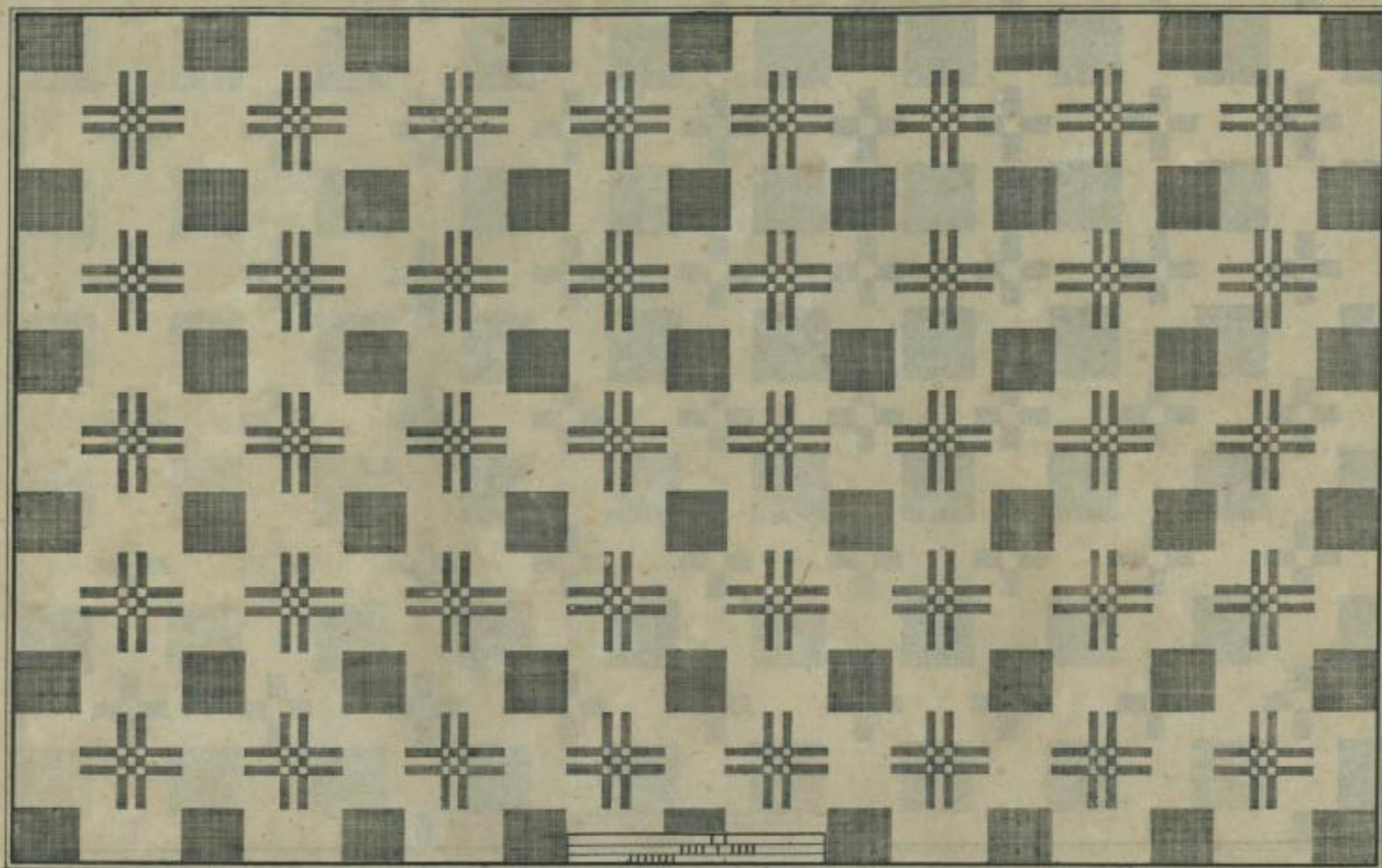

1777
1778
1779
1780
1781
1782
1783
1784
1785
1786
1787
1788
1789
1790
1791
1792
1793
1794
1795
1796
1797
1798
1799
1800





100
100
100

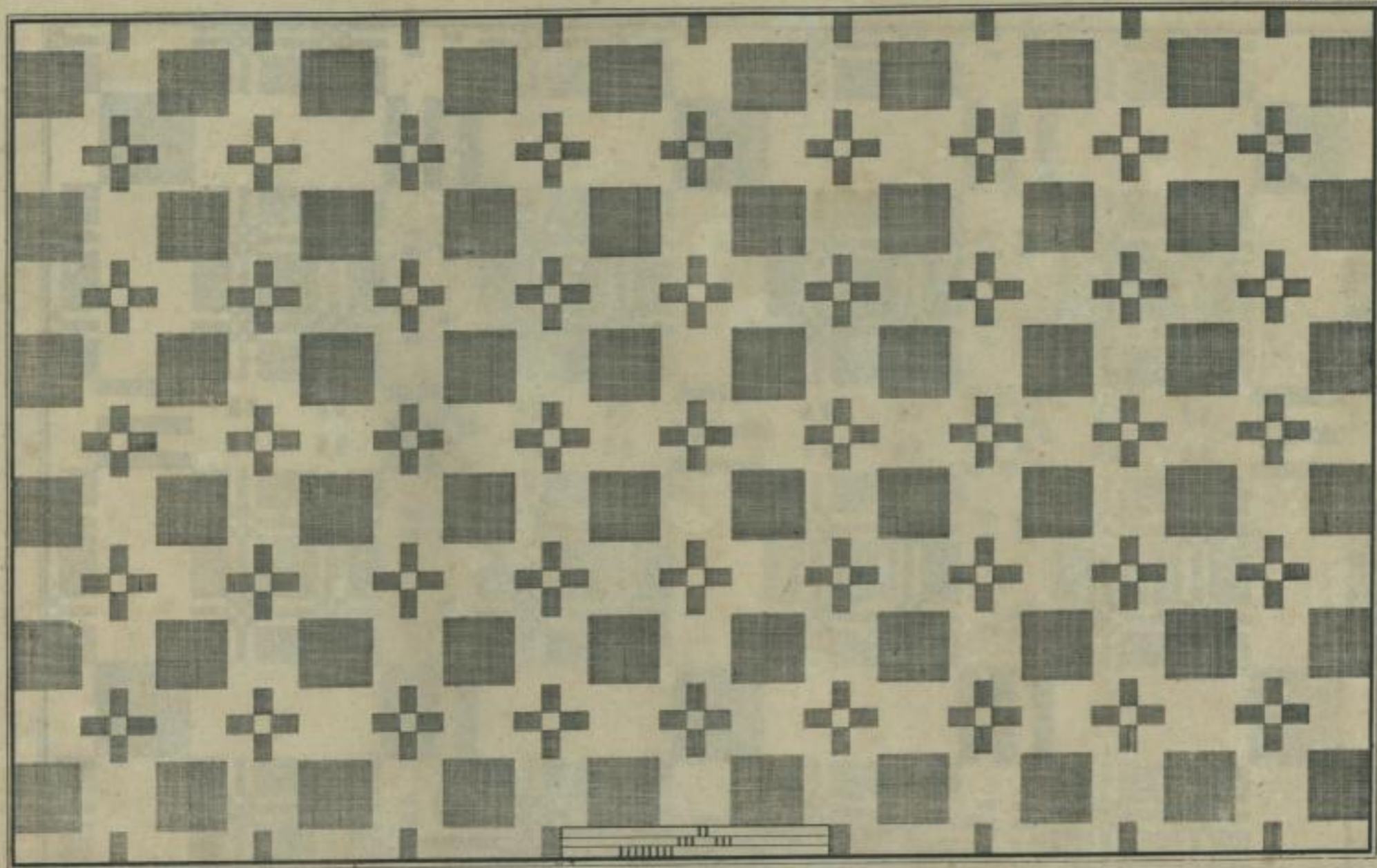

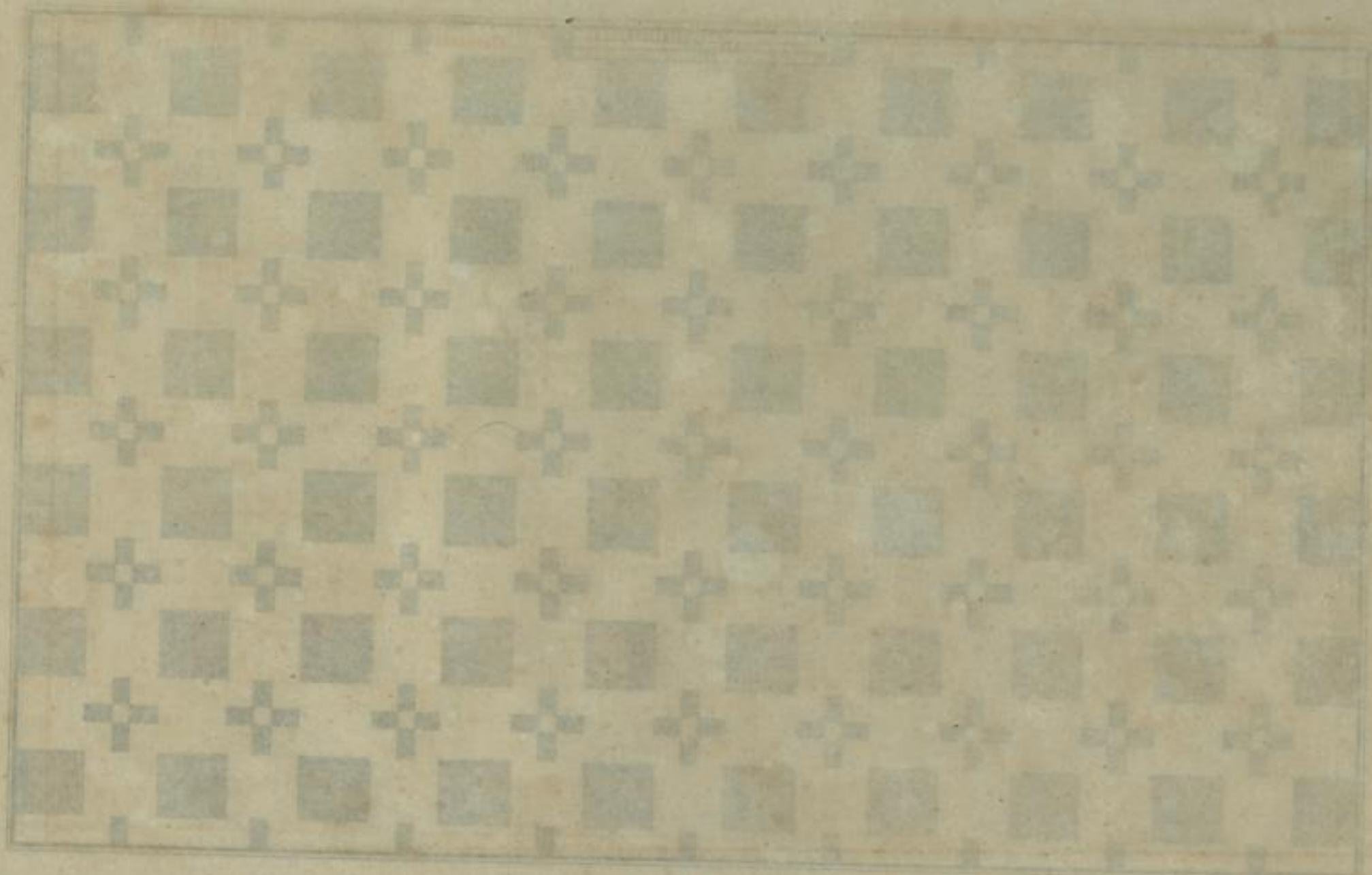

11

11

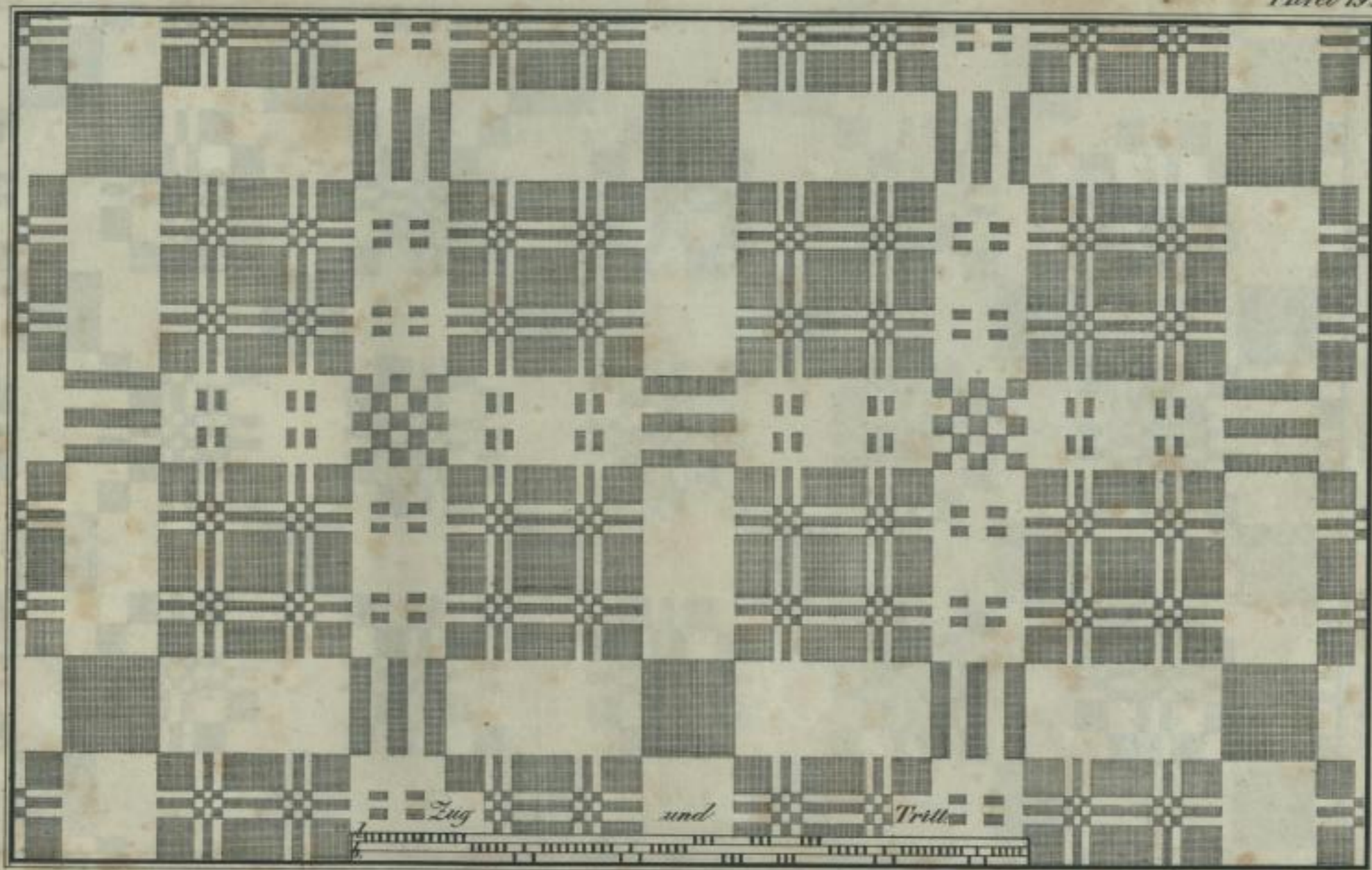

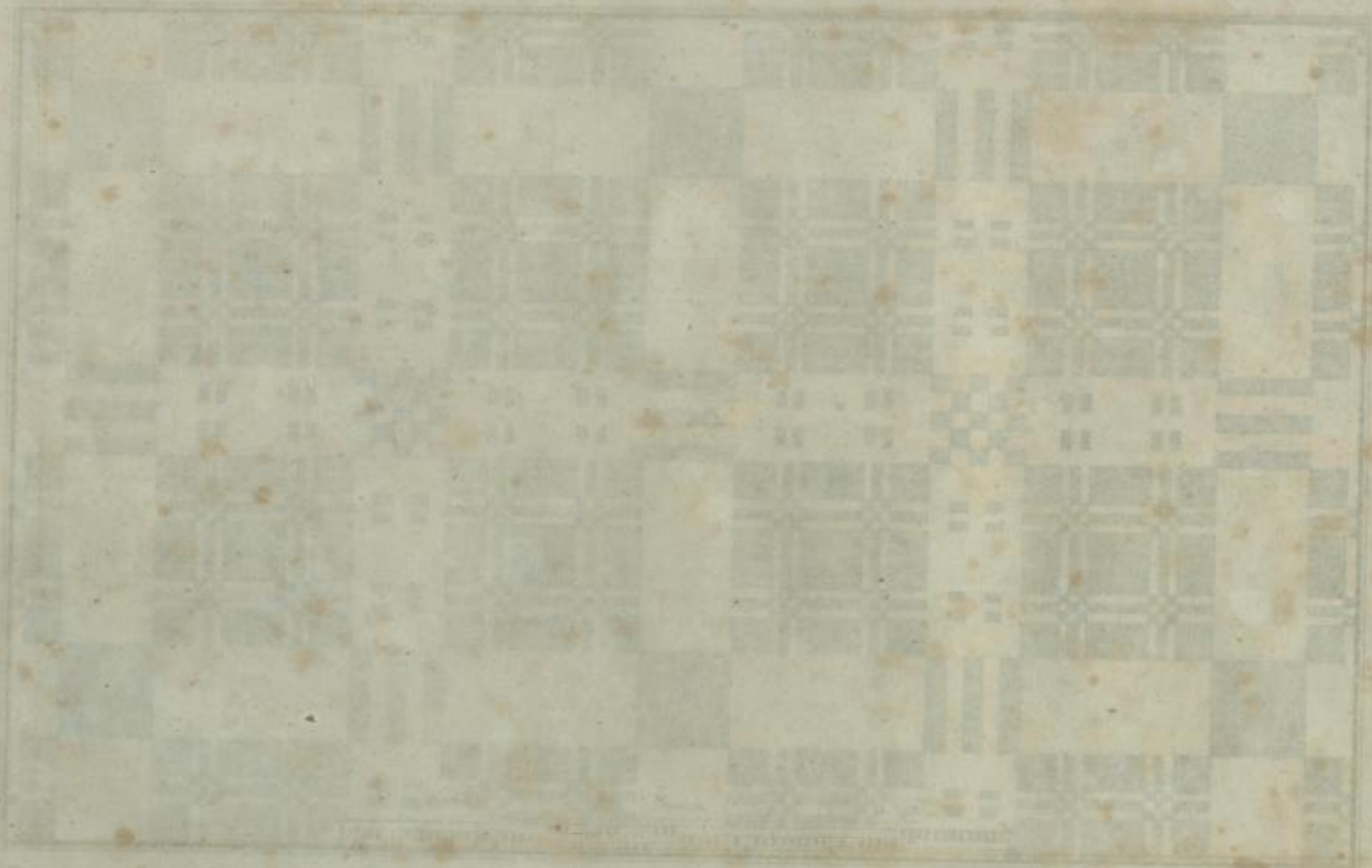

Städt.
Landesbibl.
Dresd.

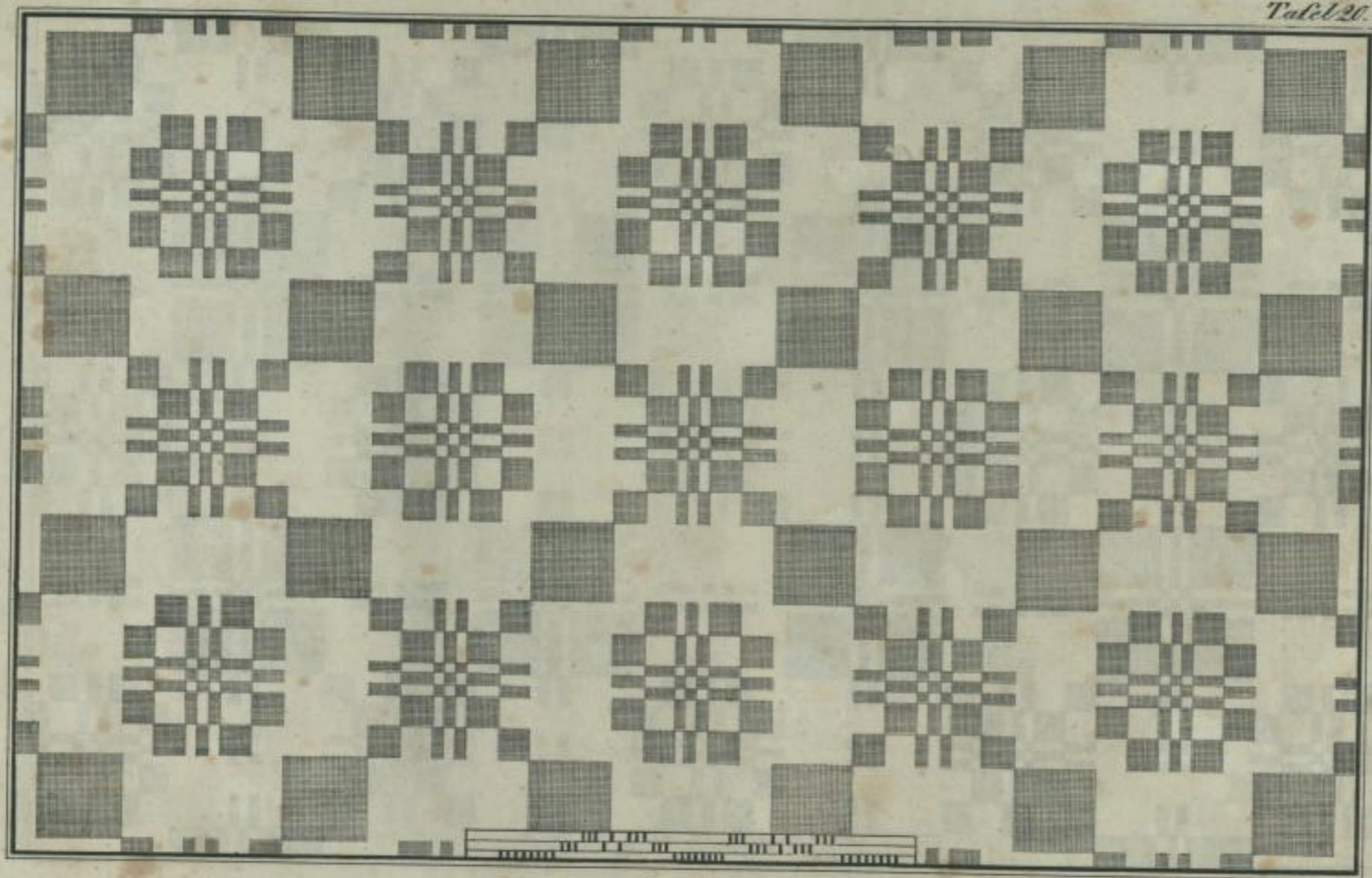



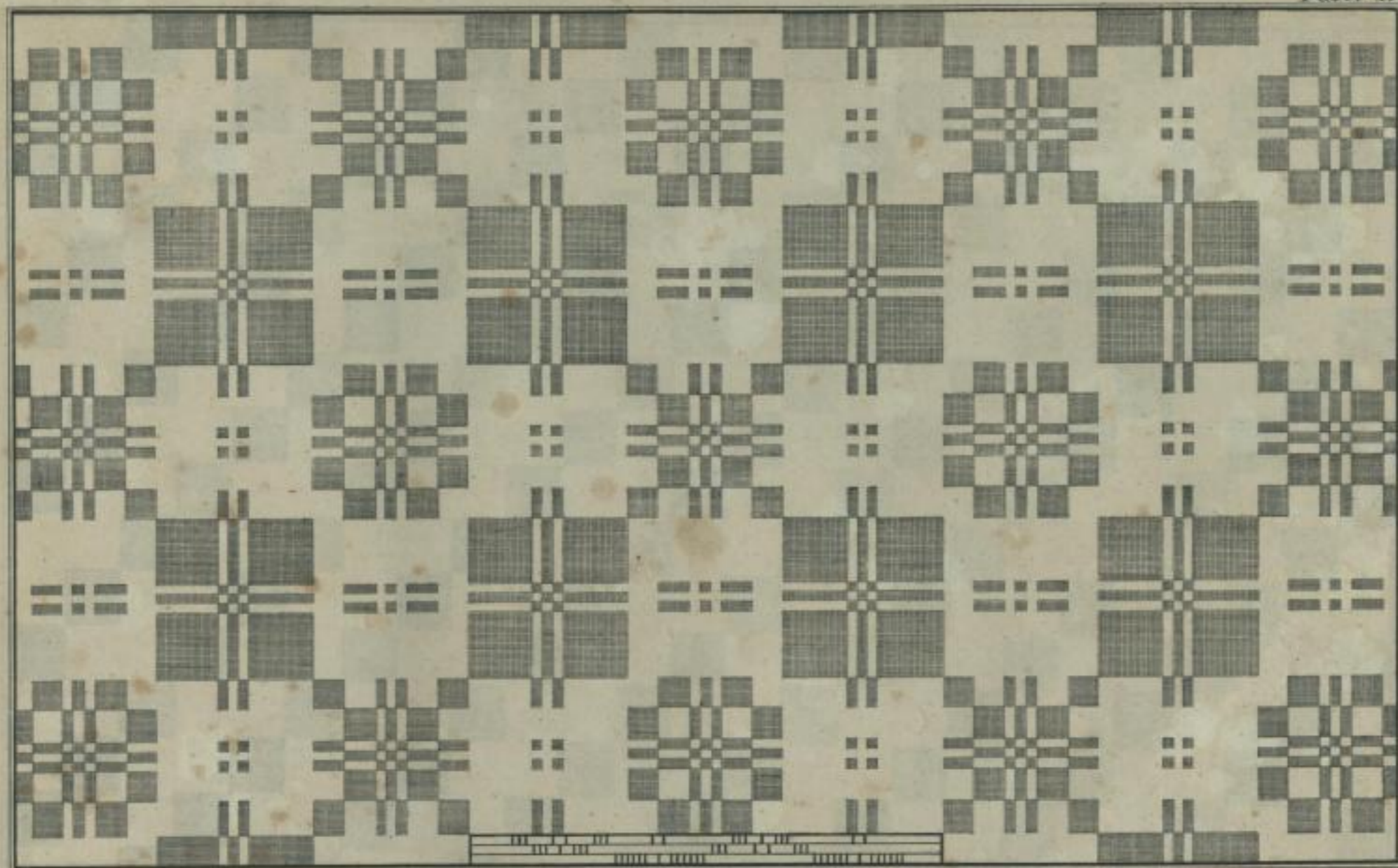

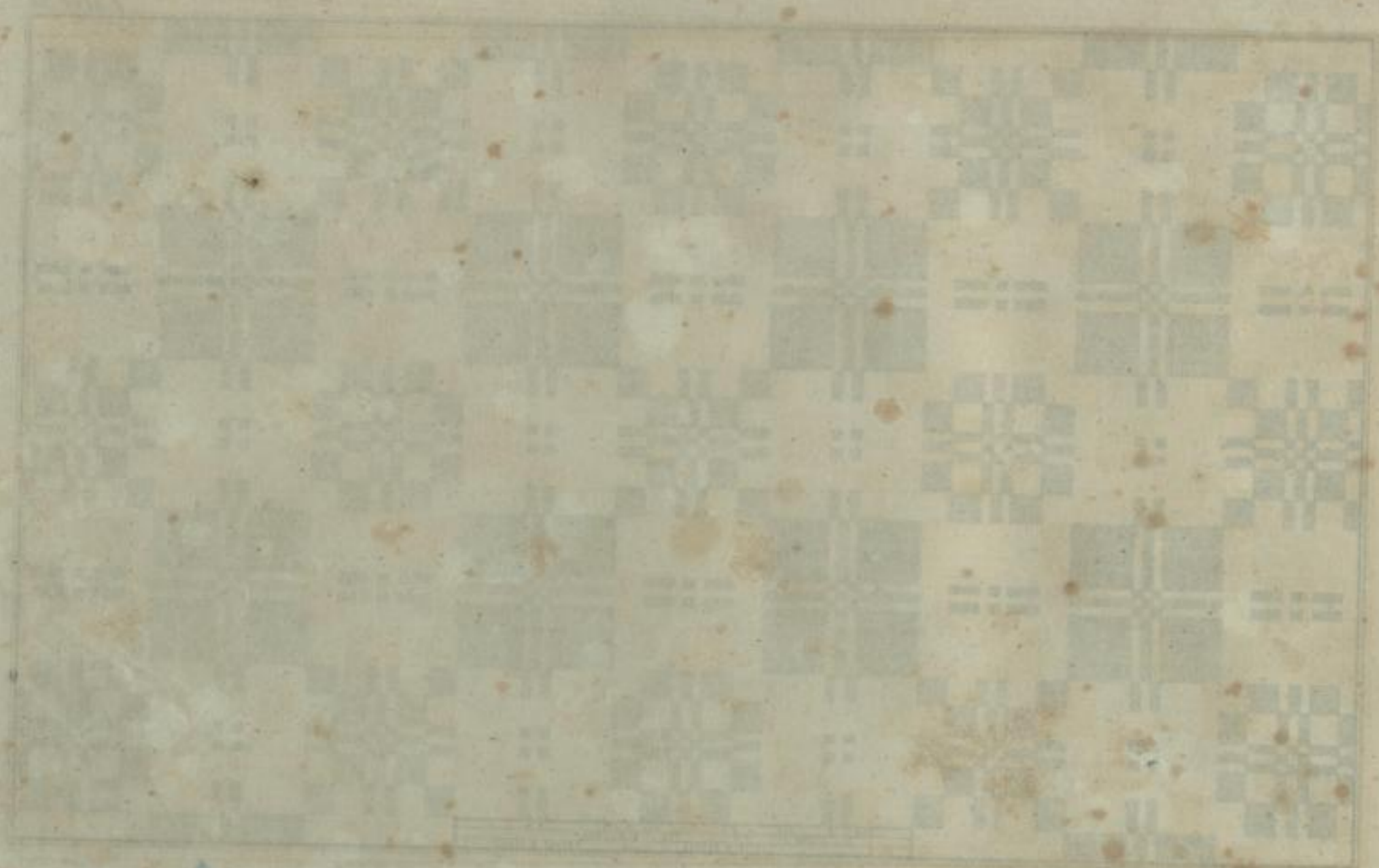

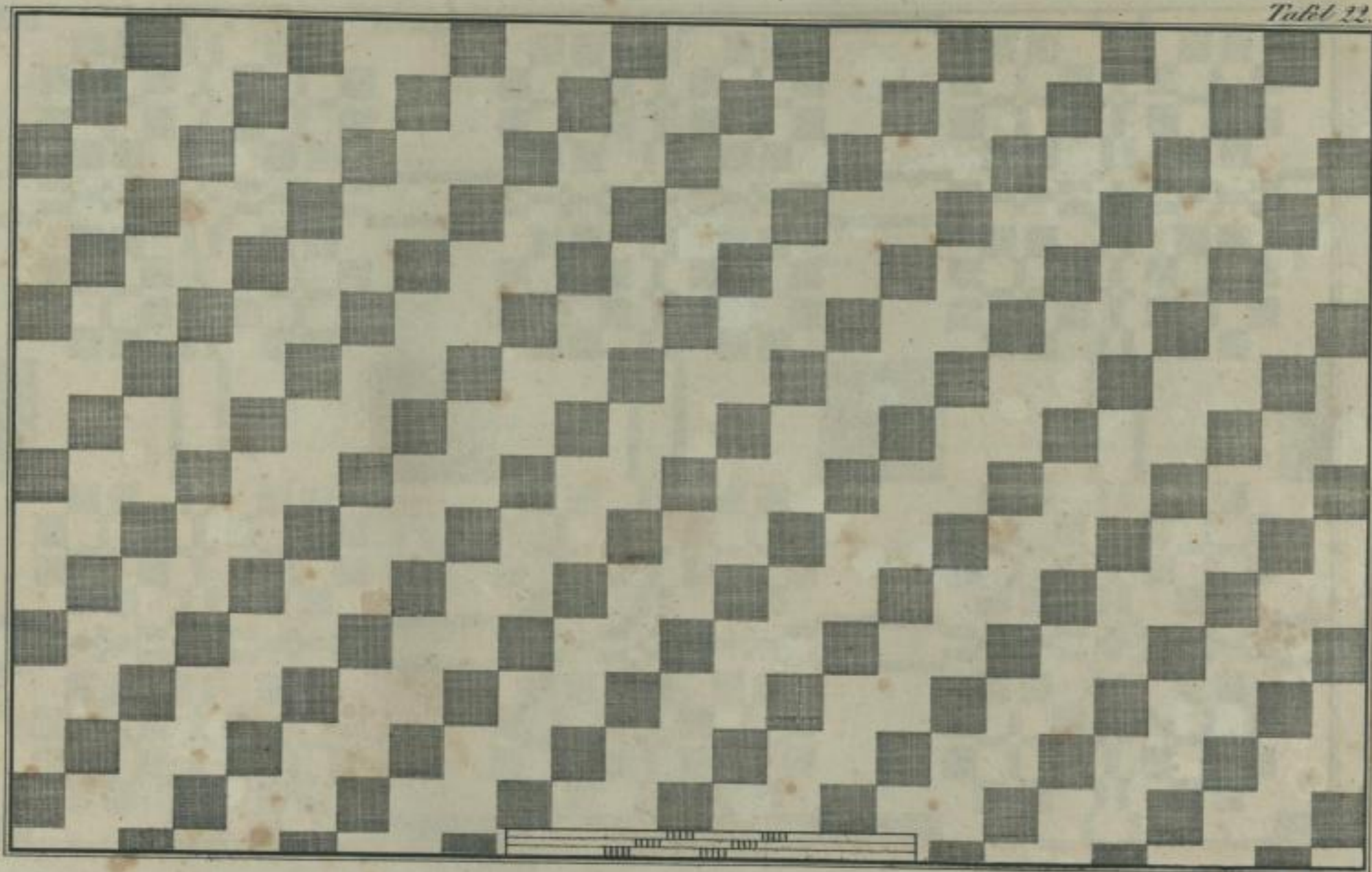



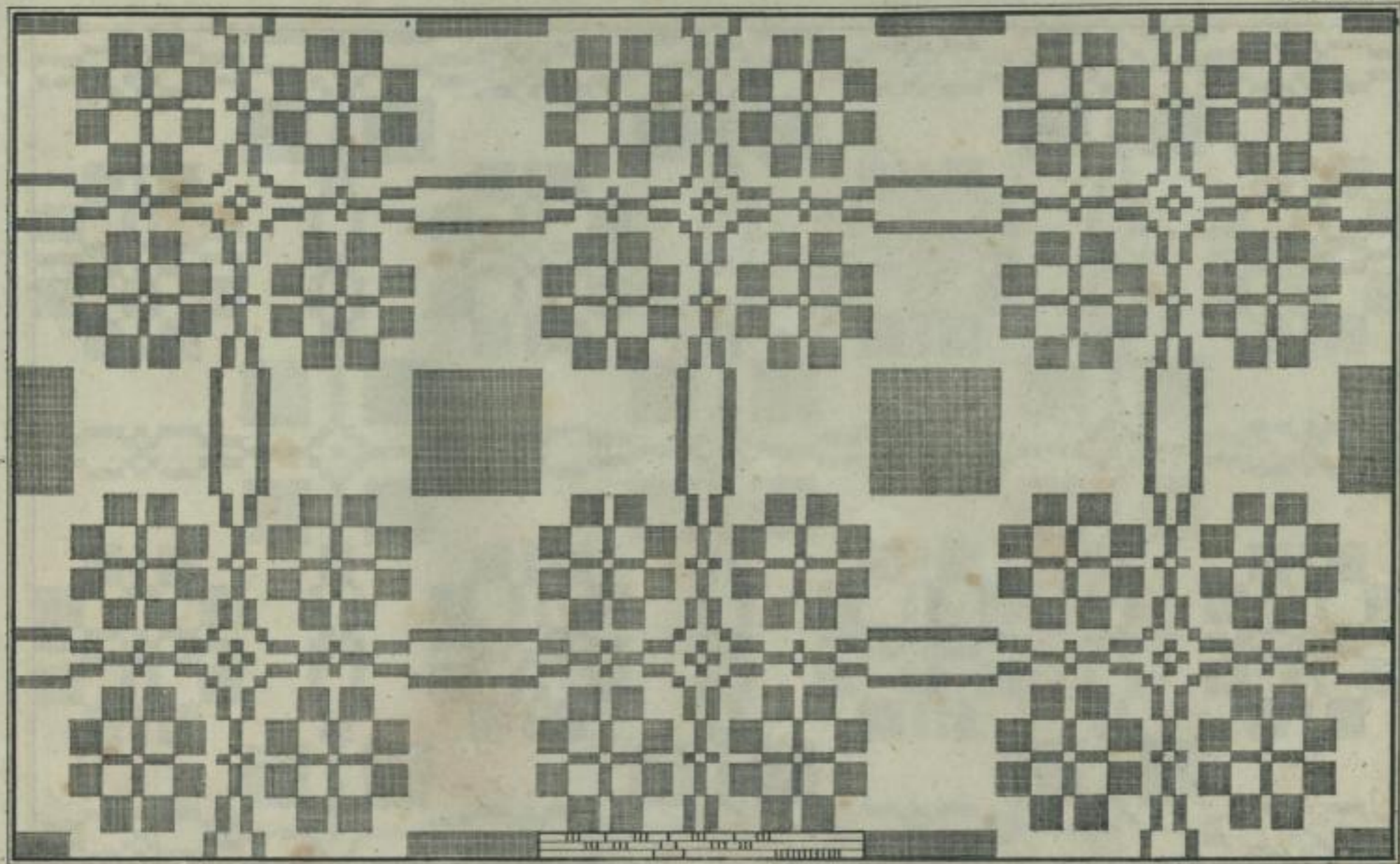

13. 12. 17



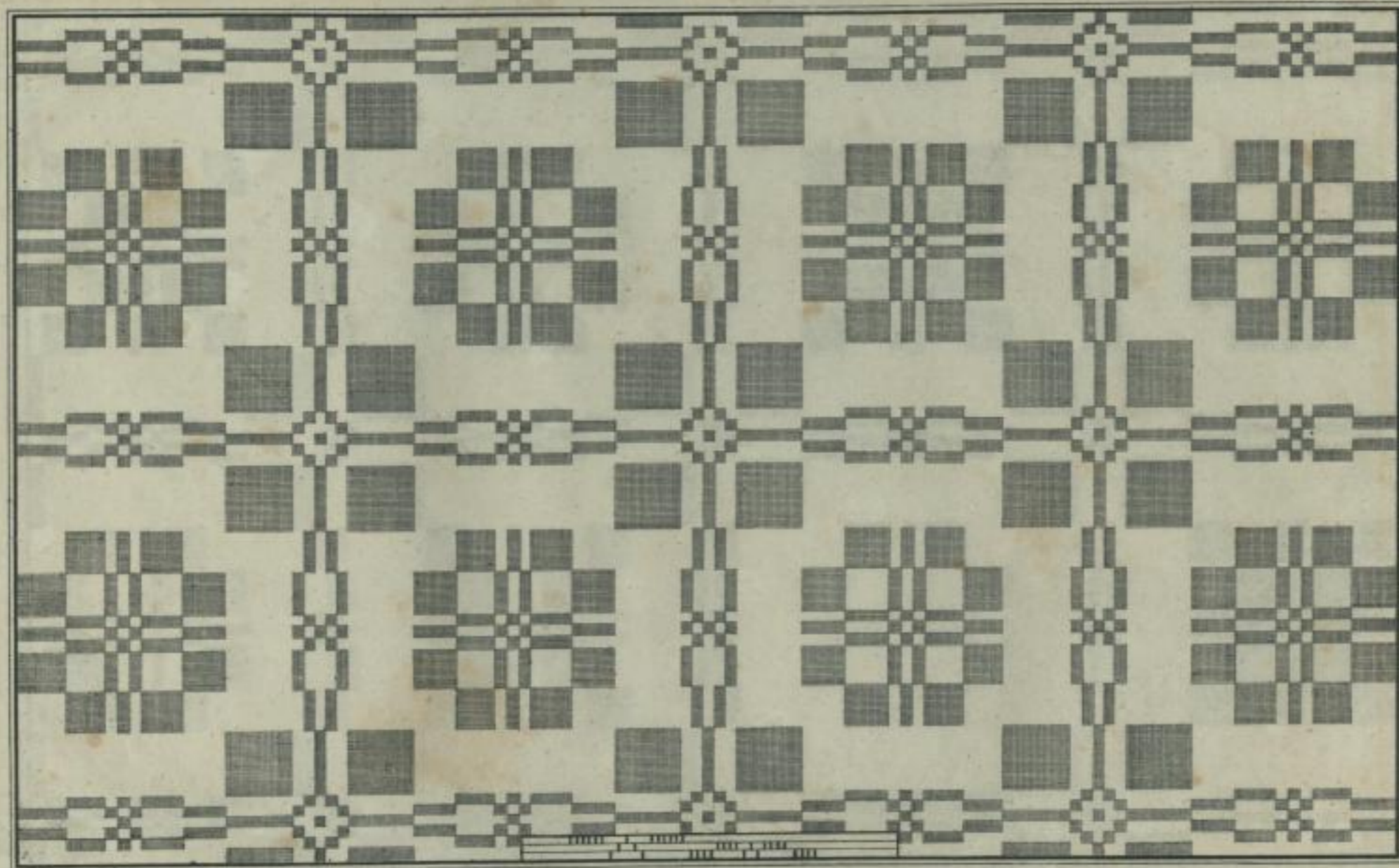



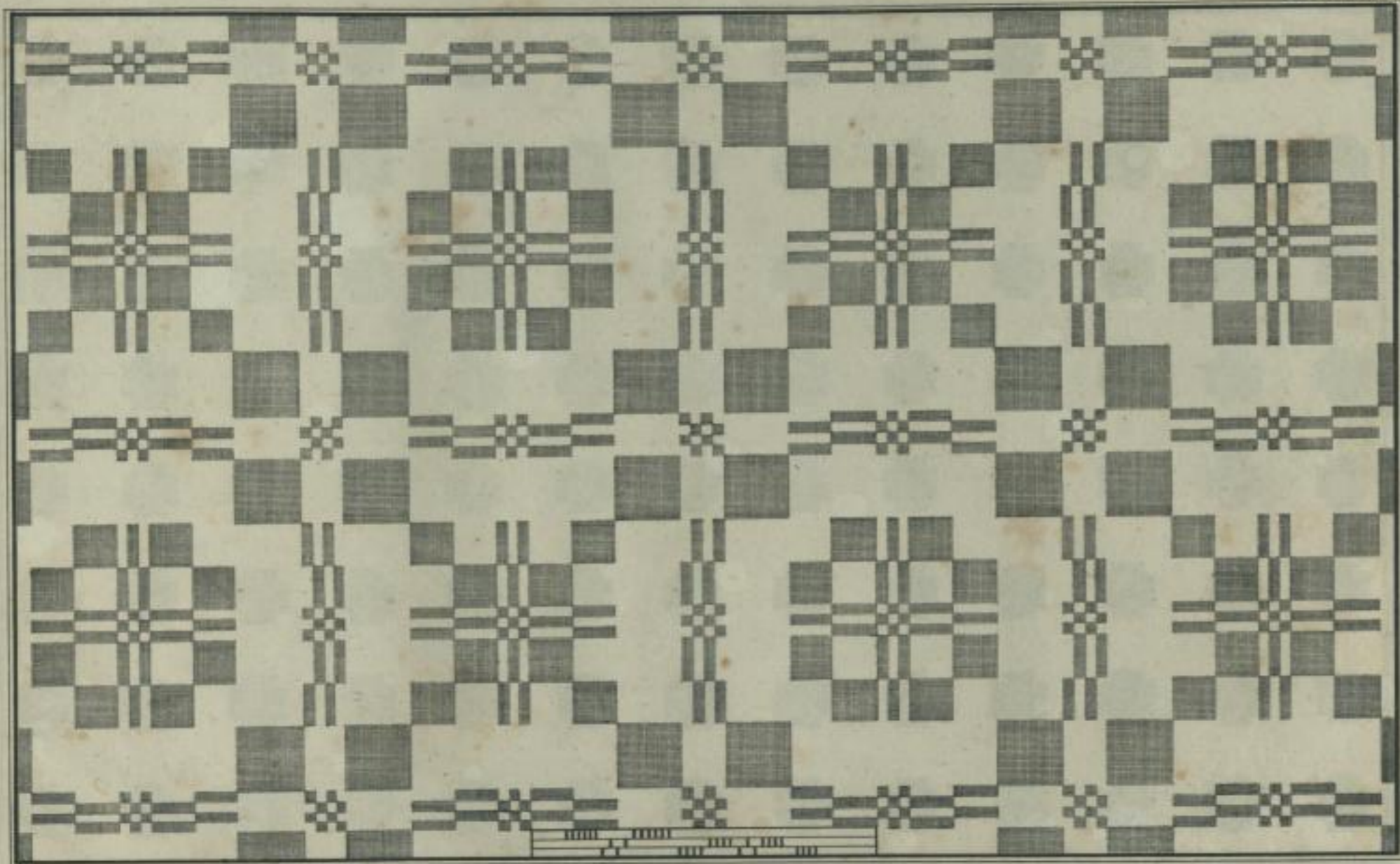



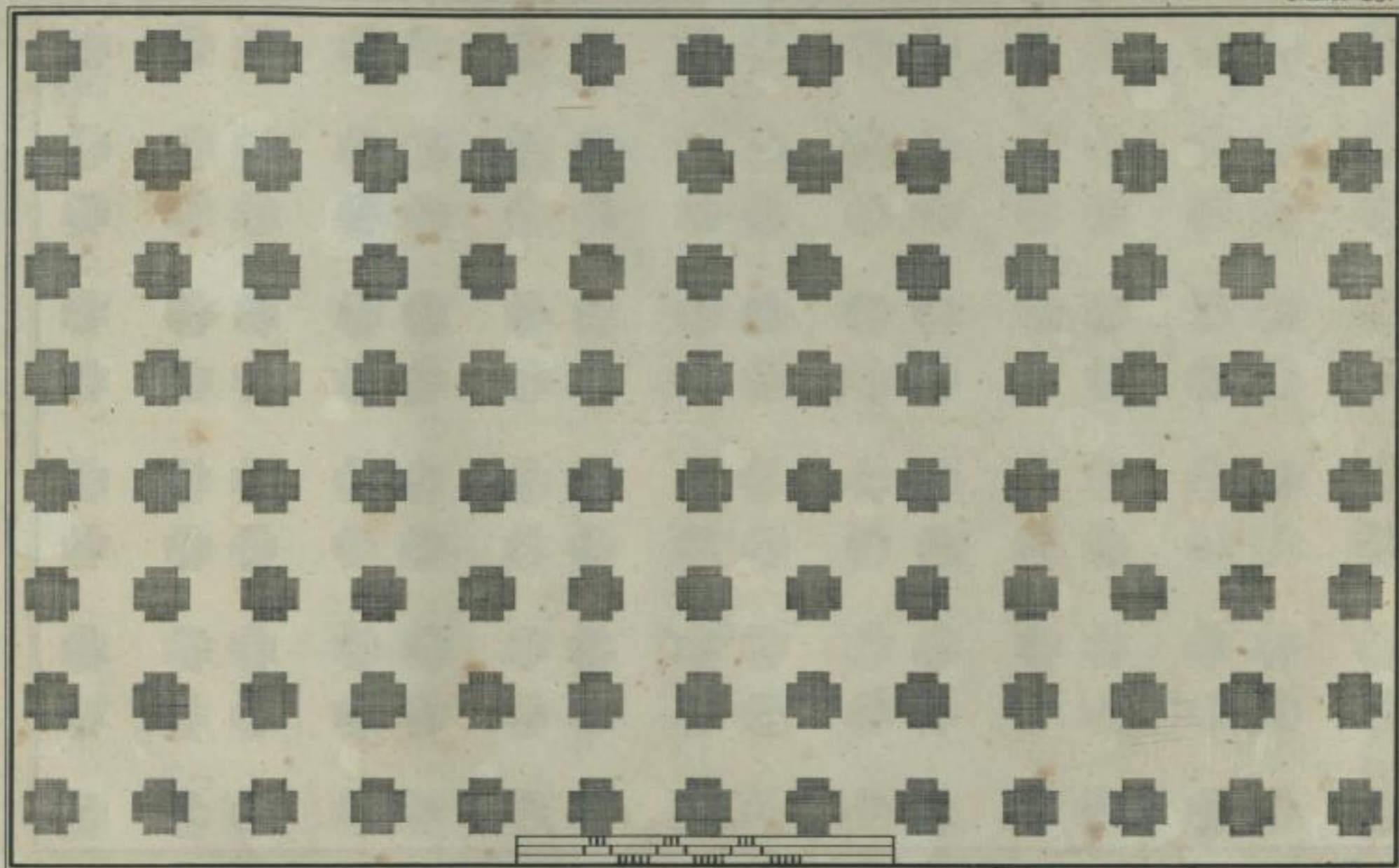



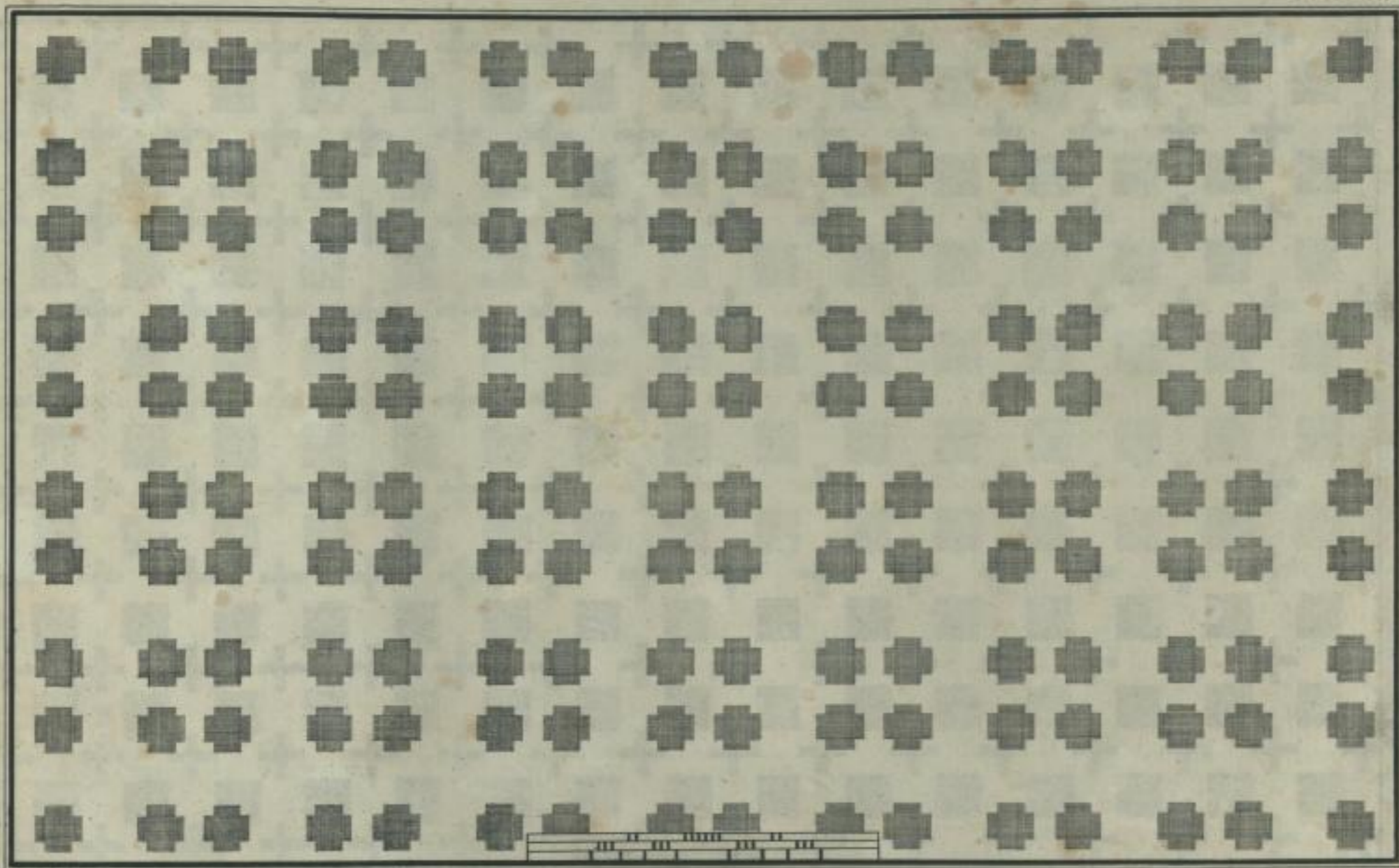

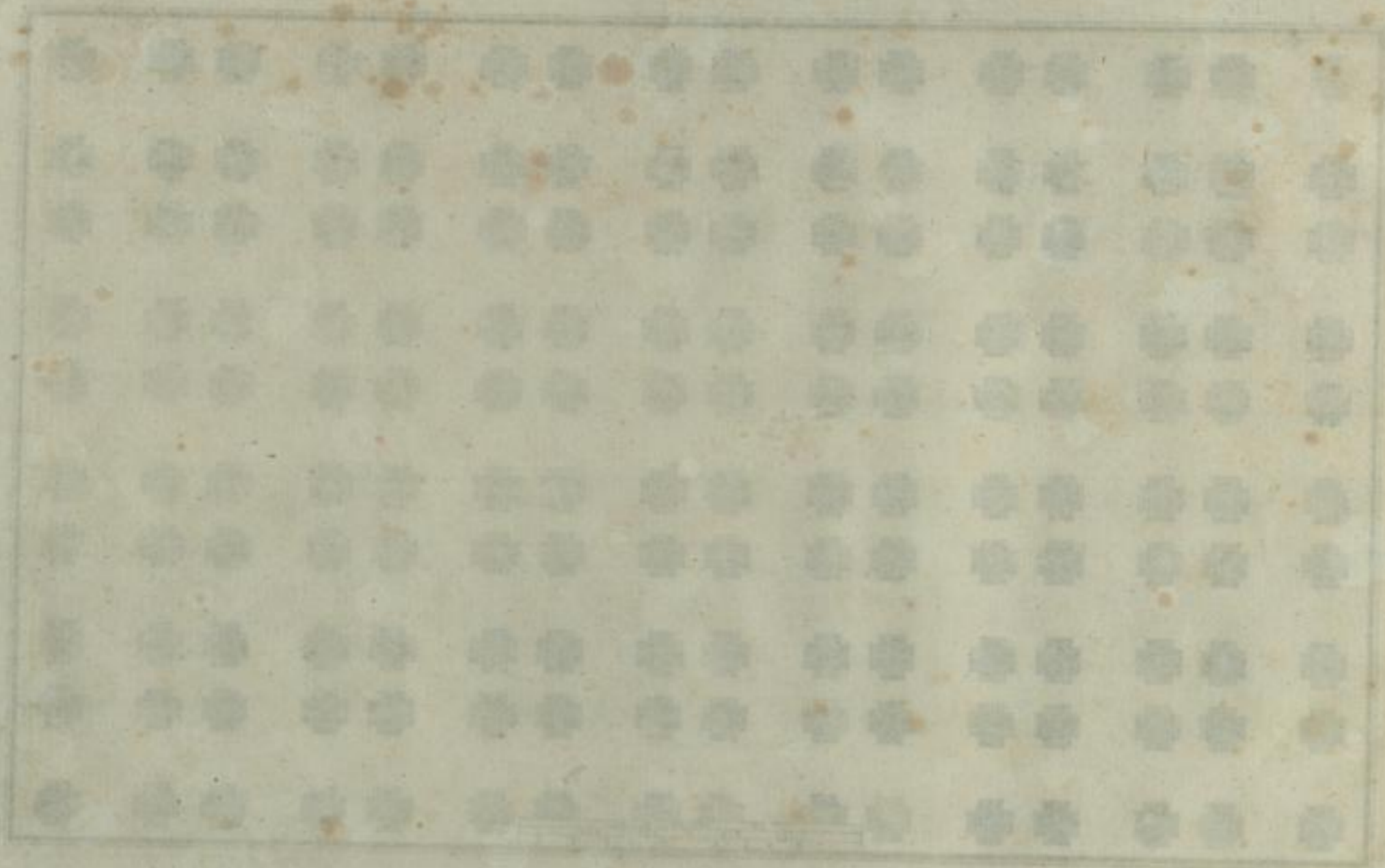

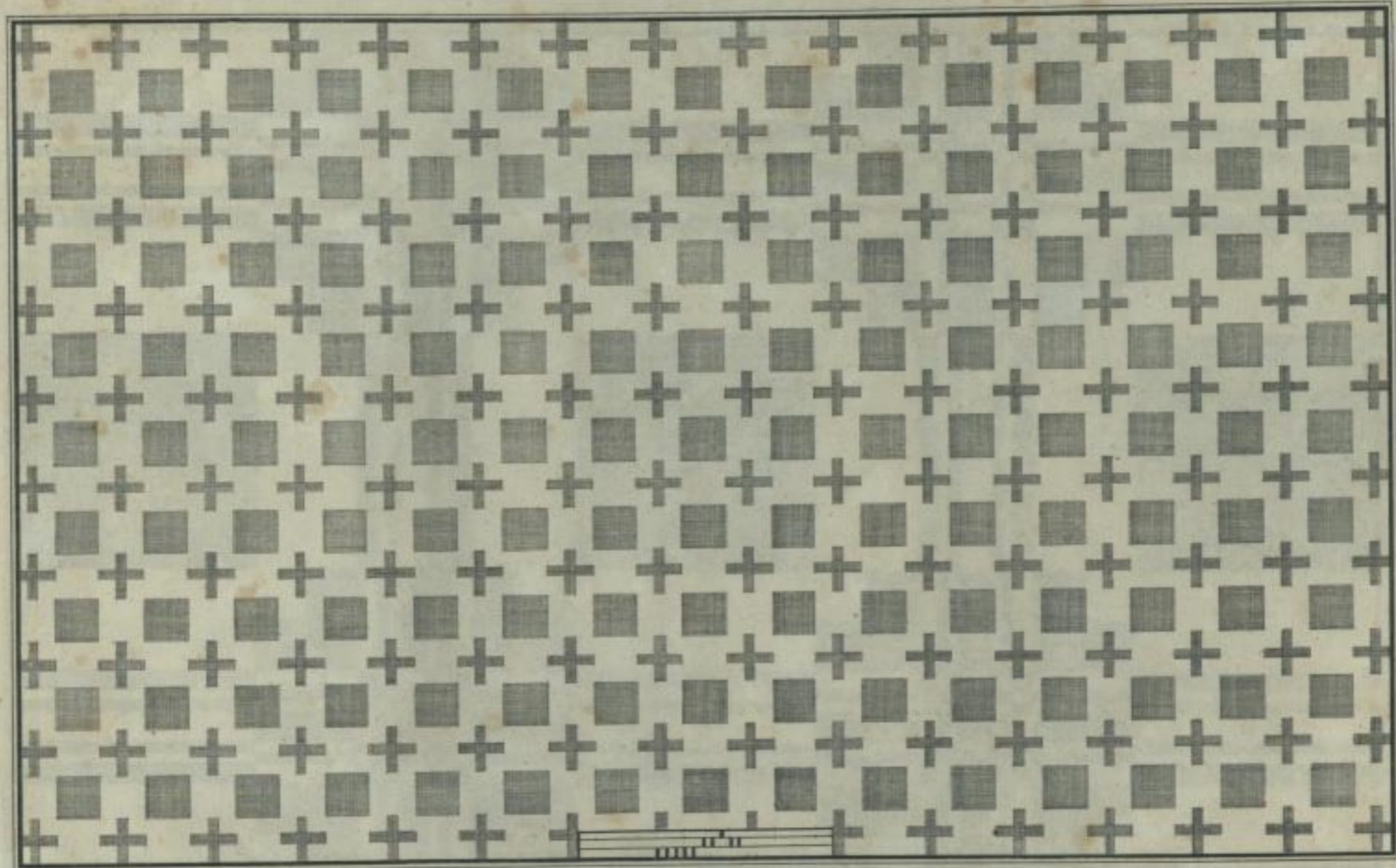



Stille
Bibliothek
1816

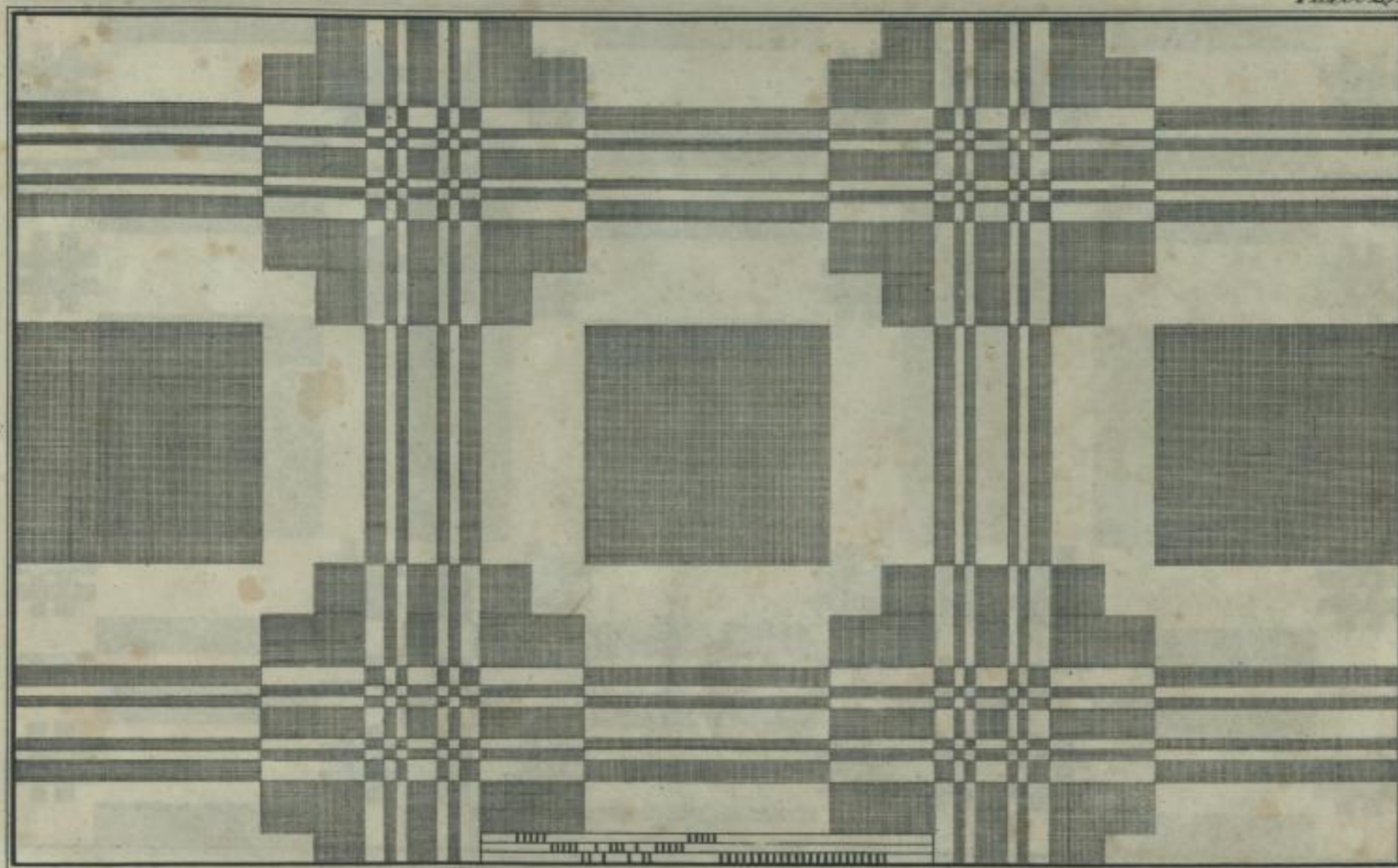



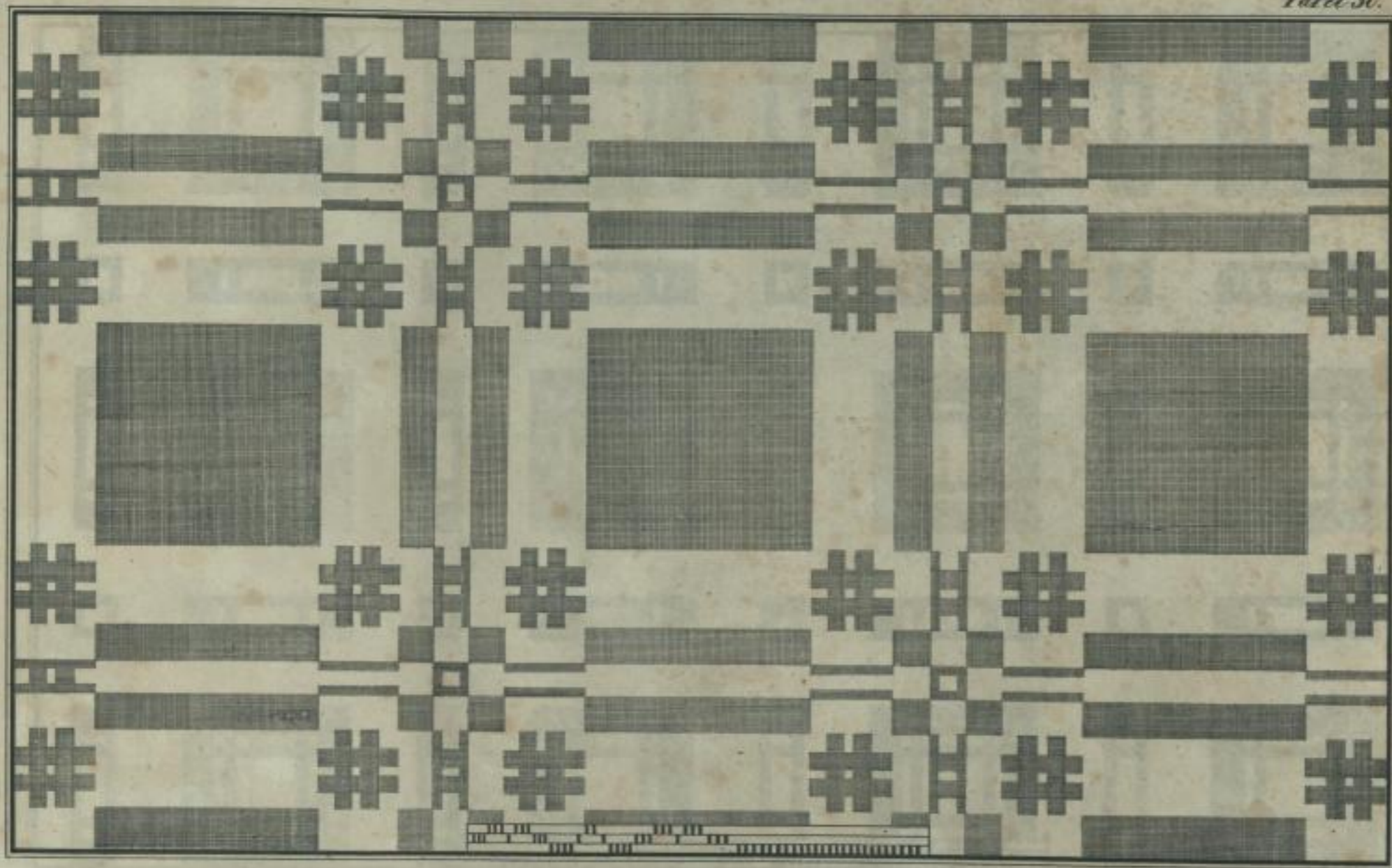



Sächs.
Landesbibl.
Dresd.

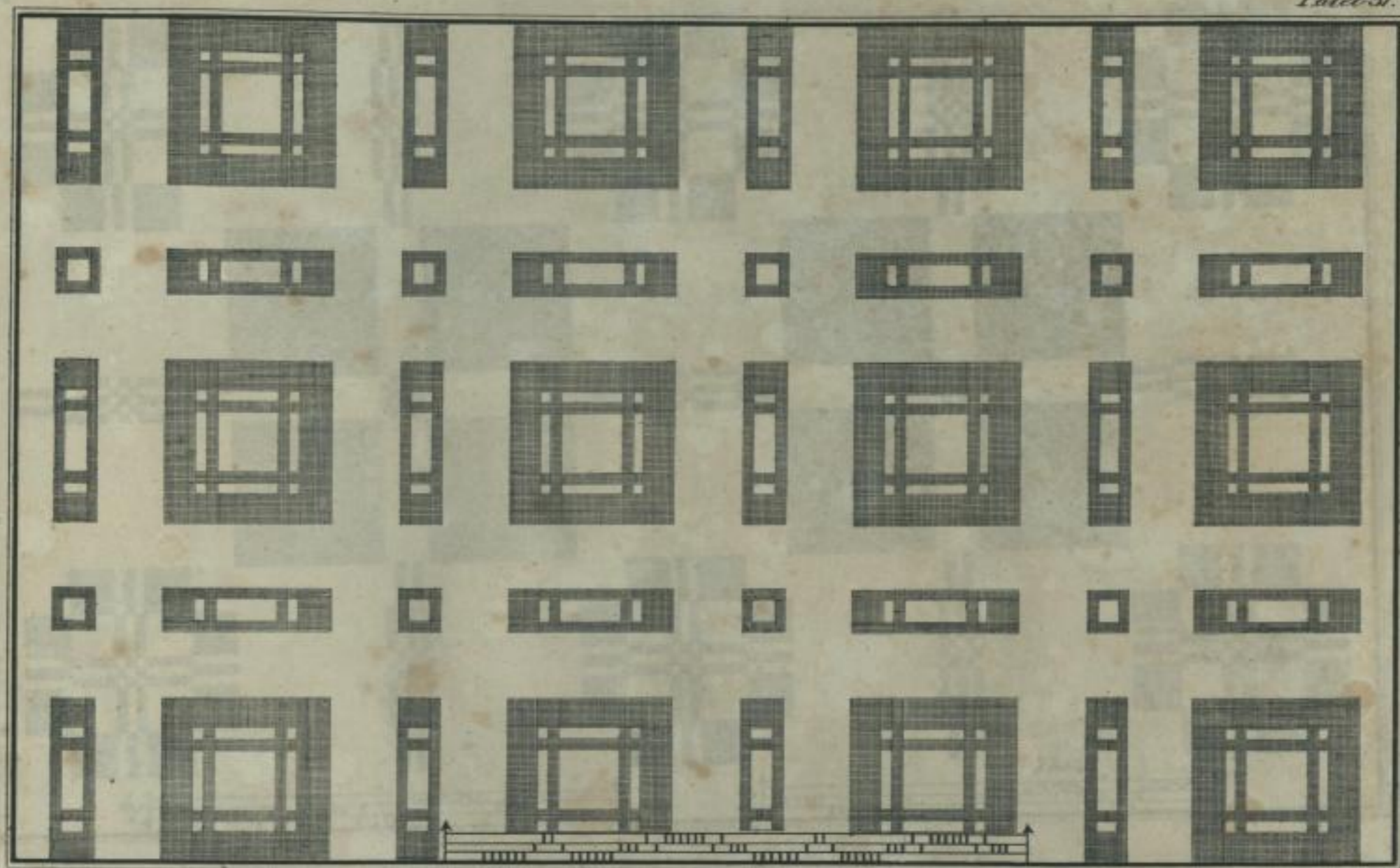



111

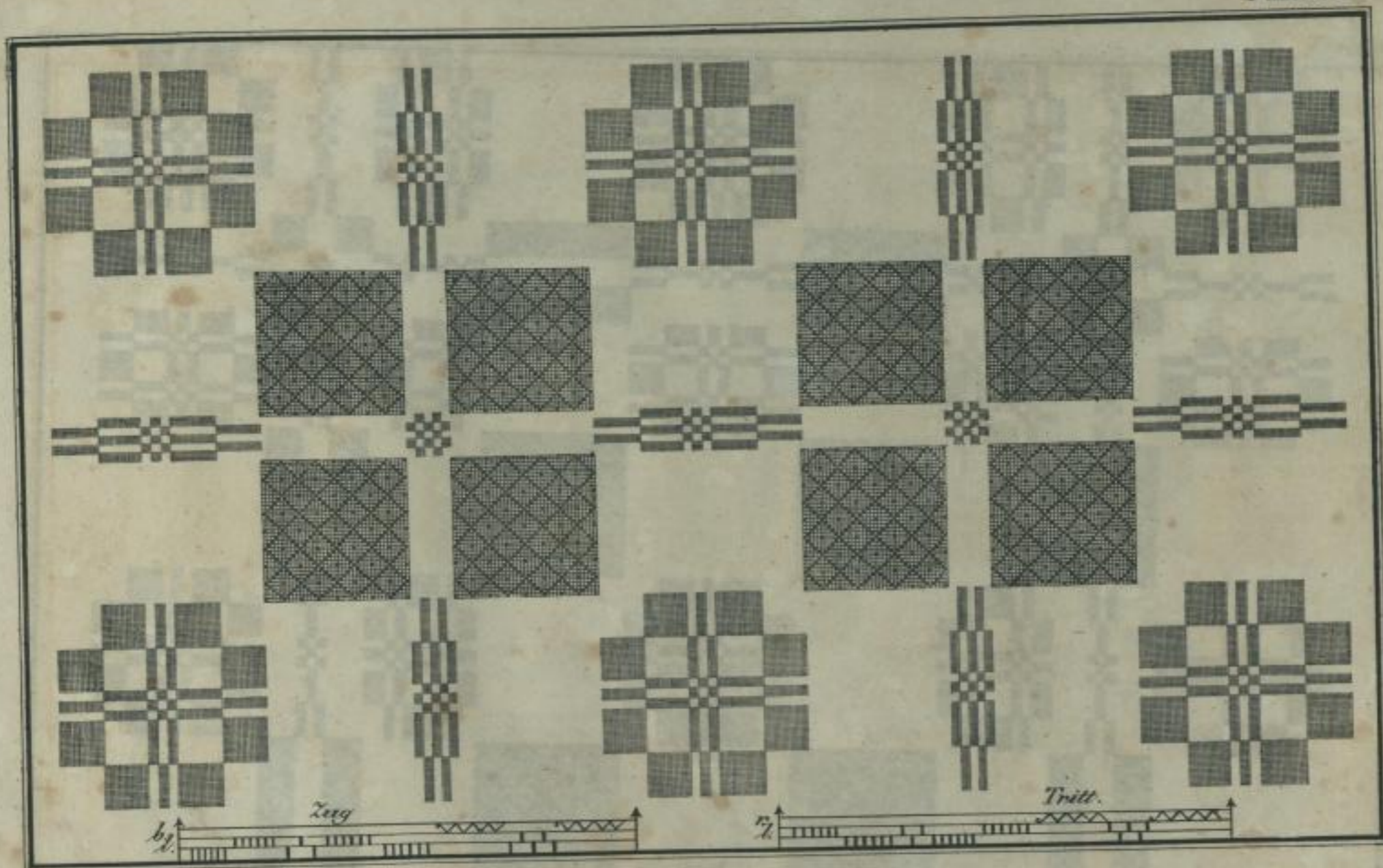

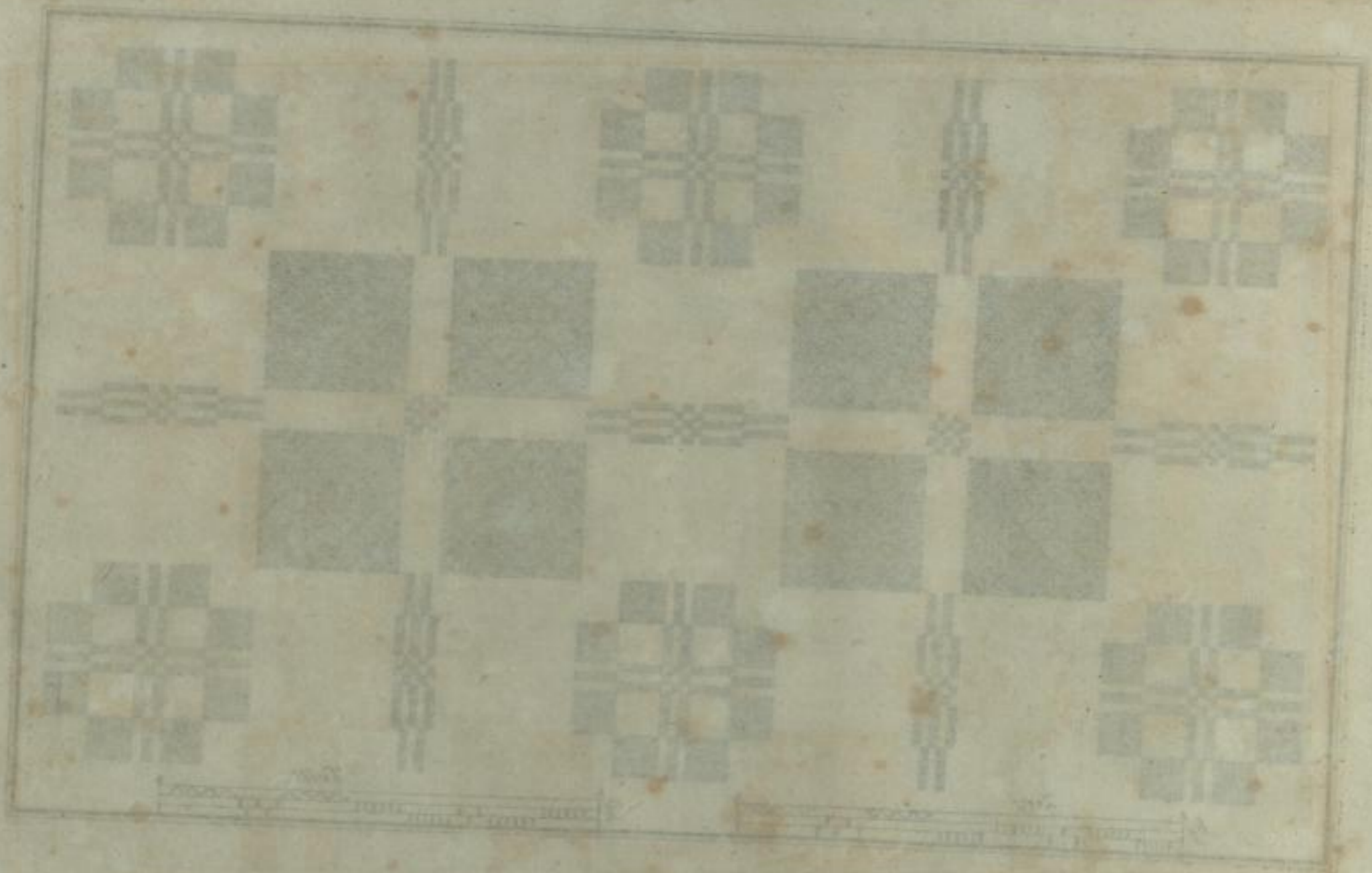

St. Louis
Kil.

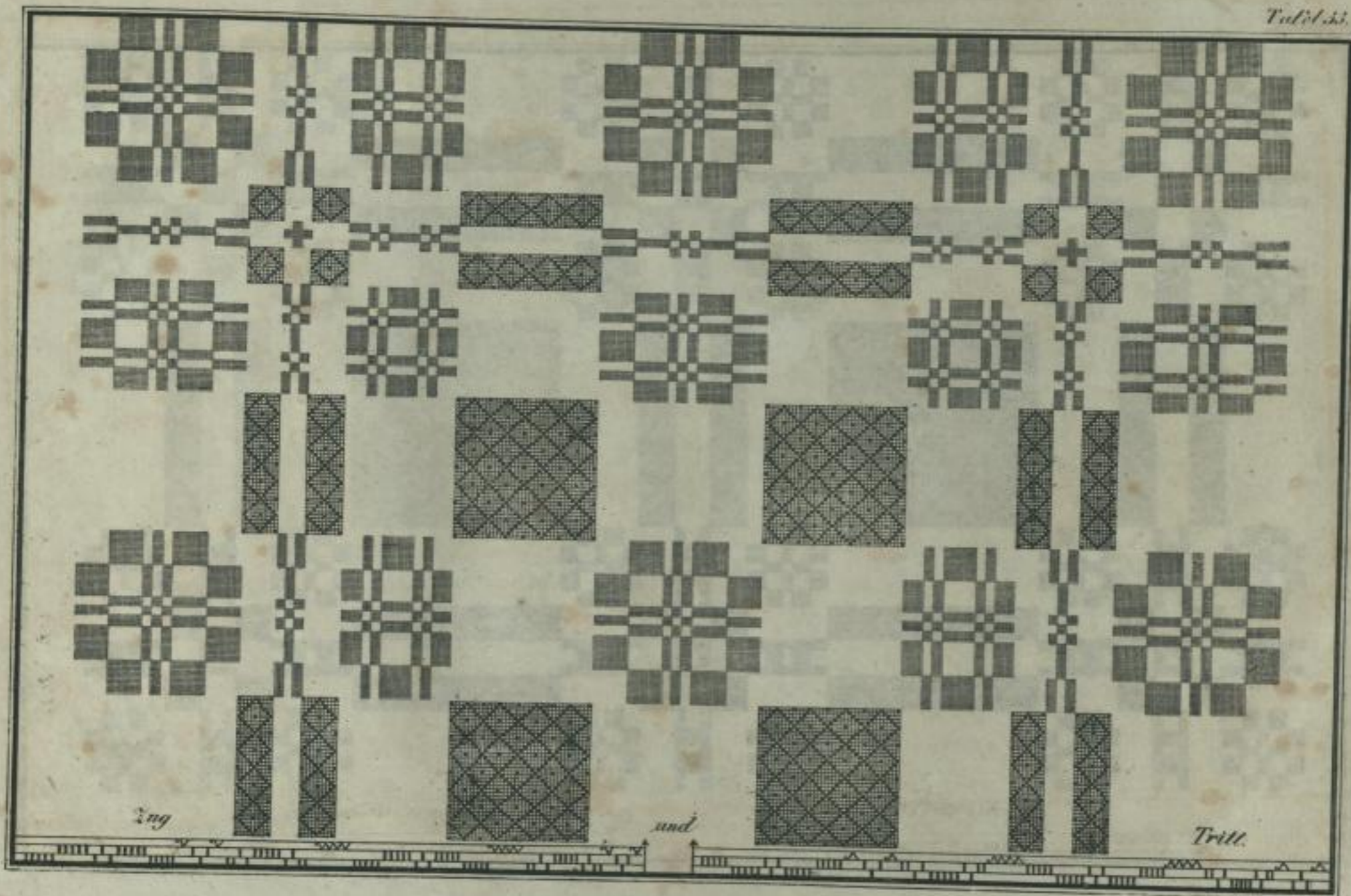

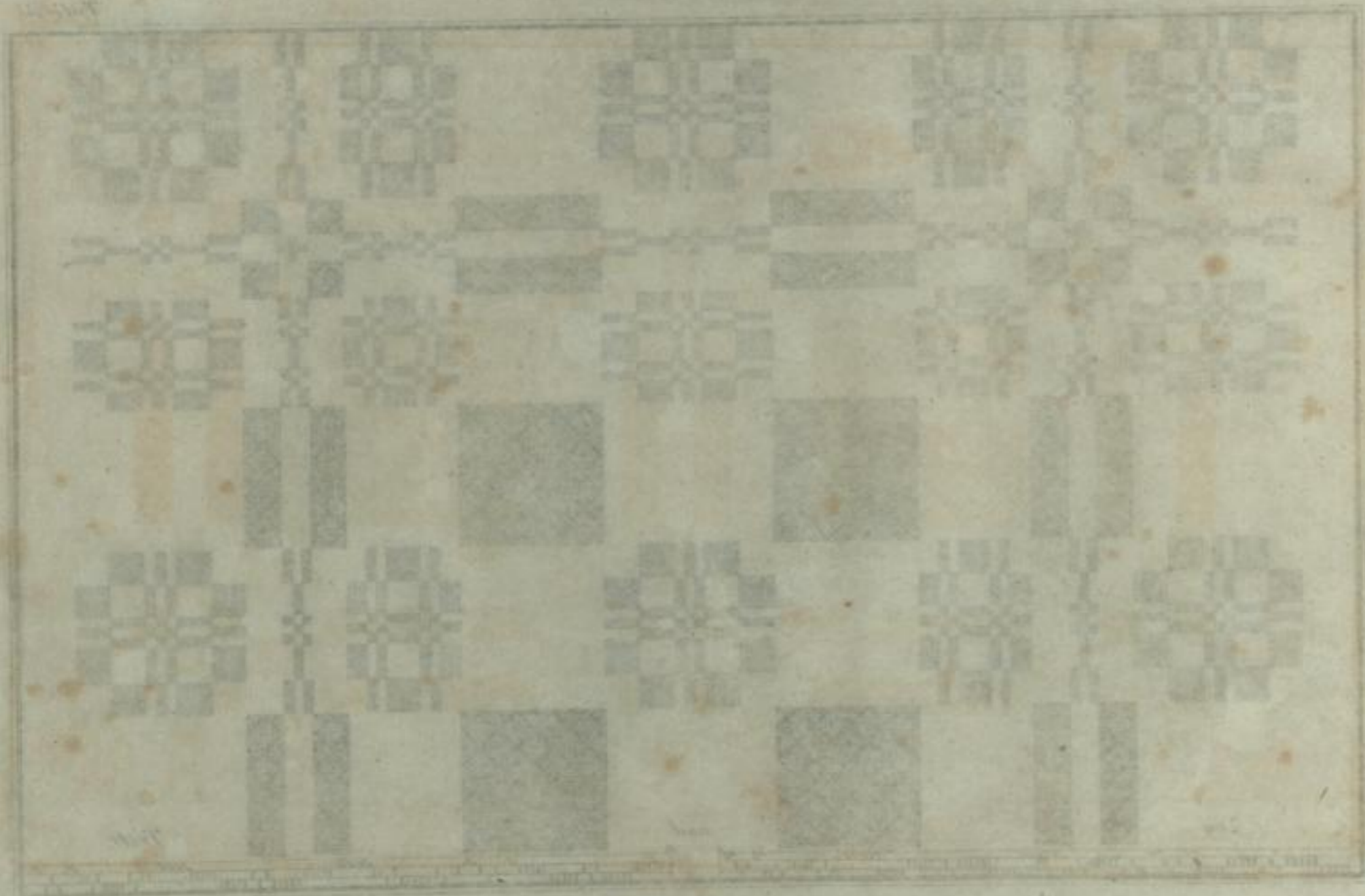

SLUB
Landesbibliothek
Dresden

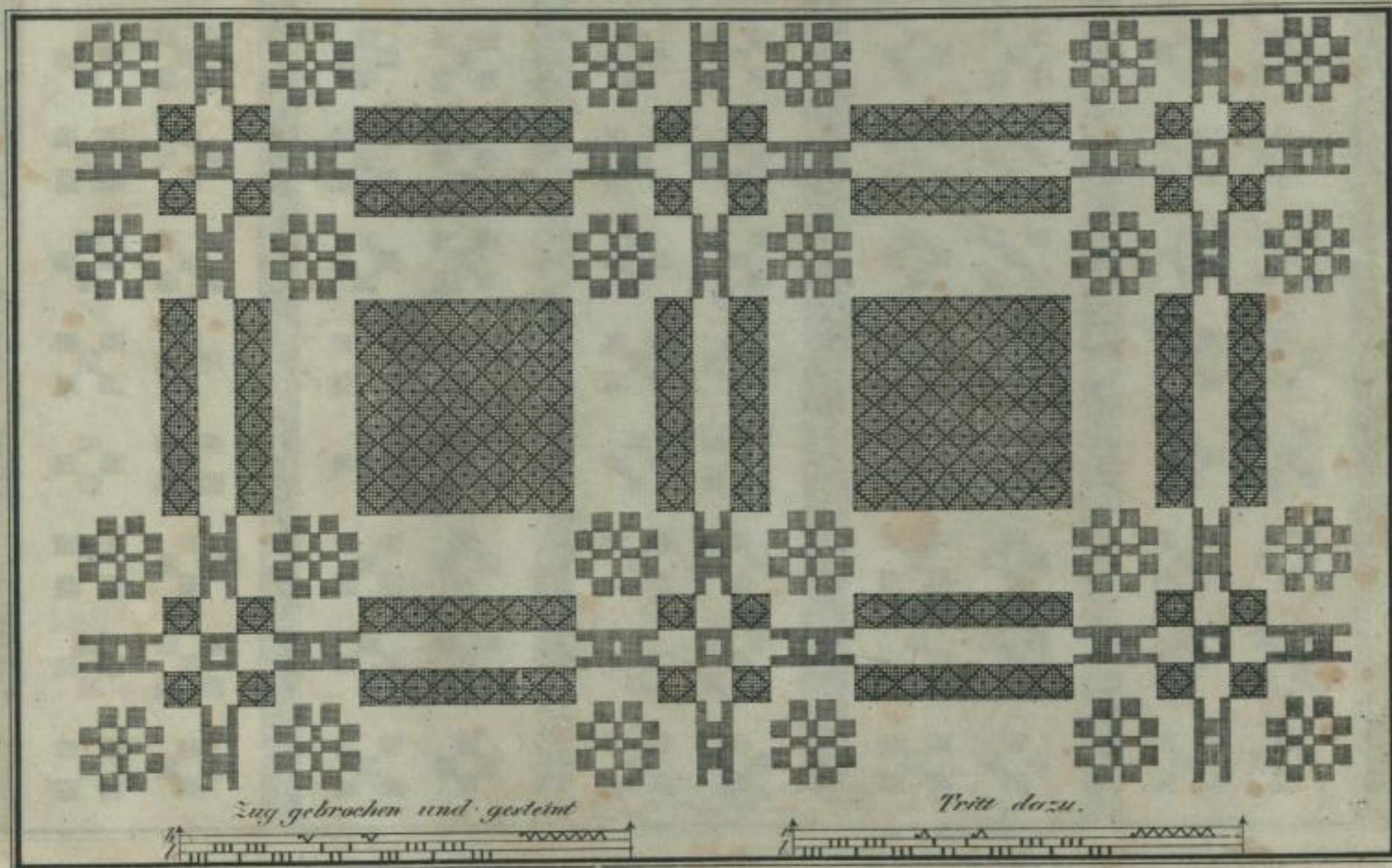

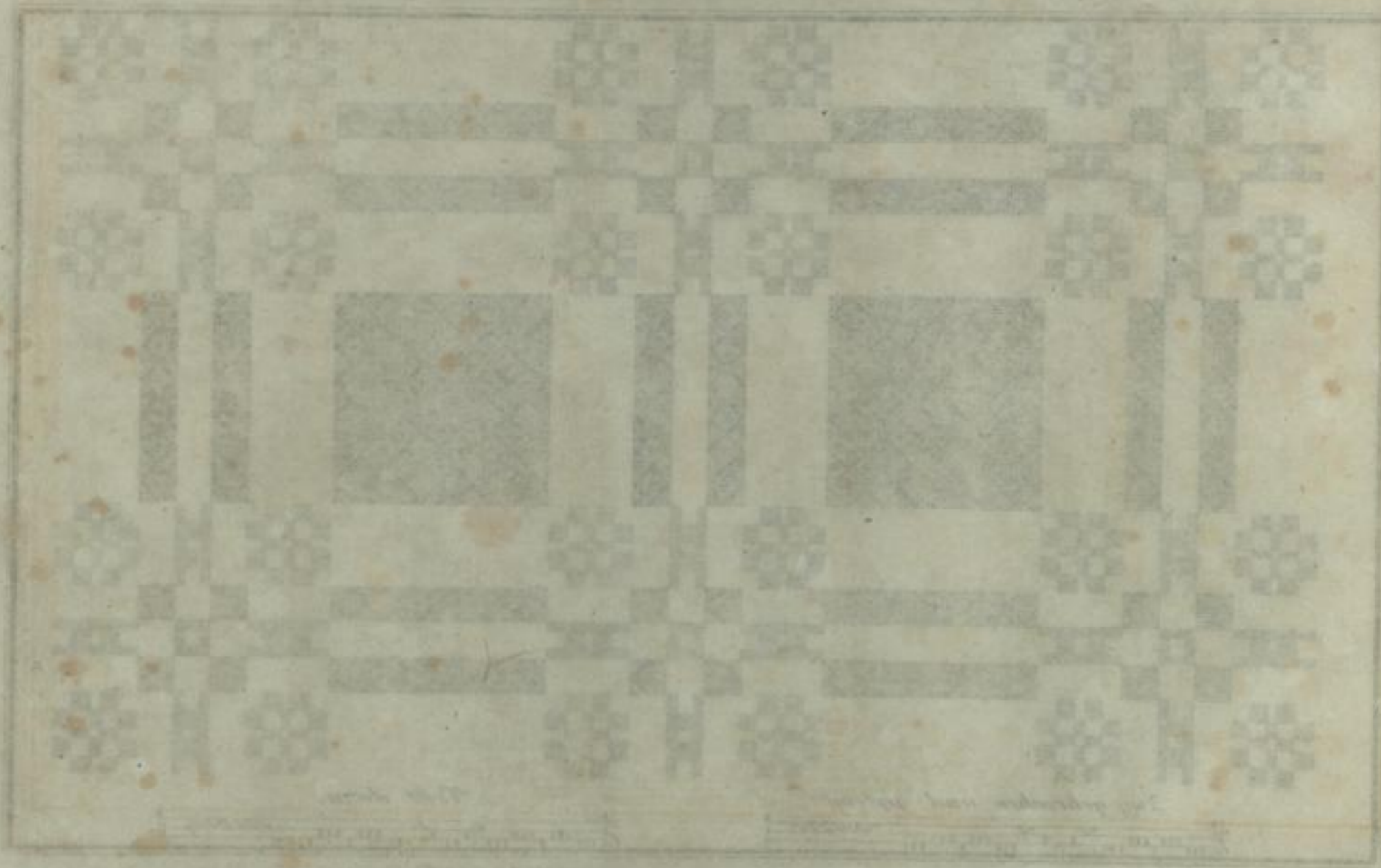

Städt.
Landesbibl.
Dresd.

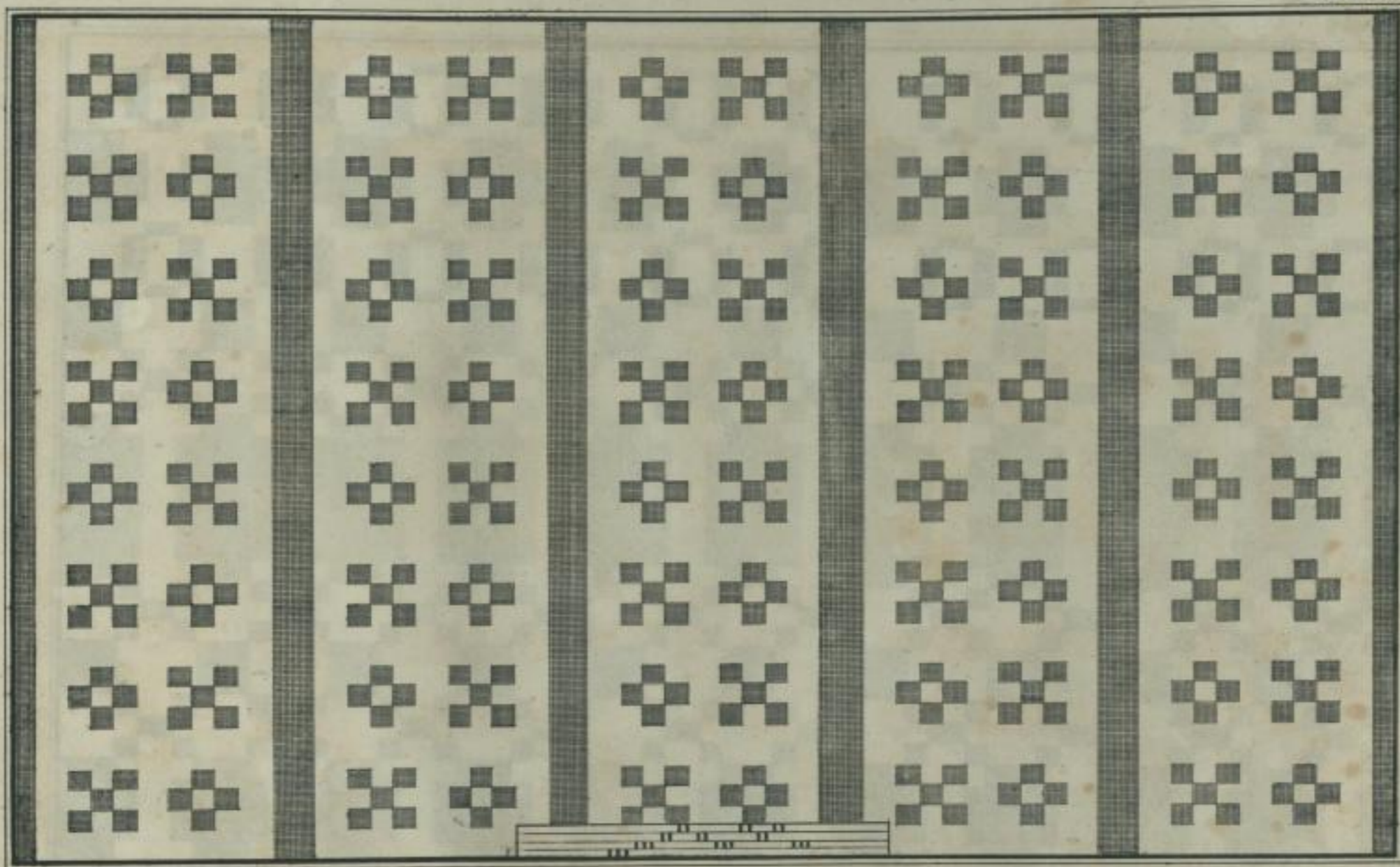

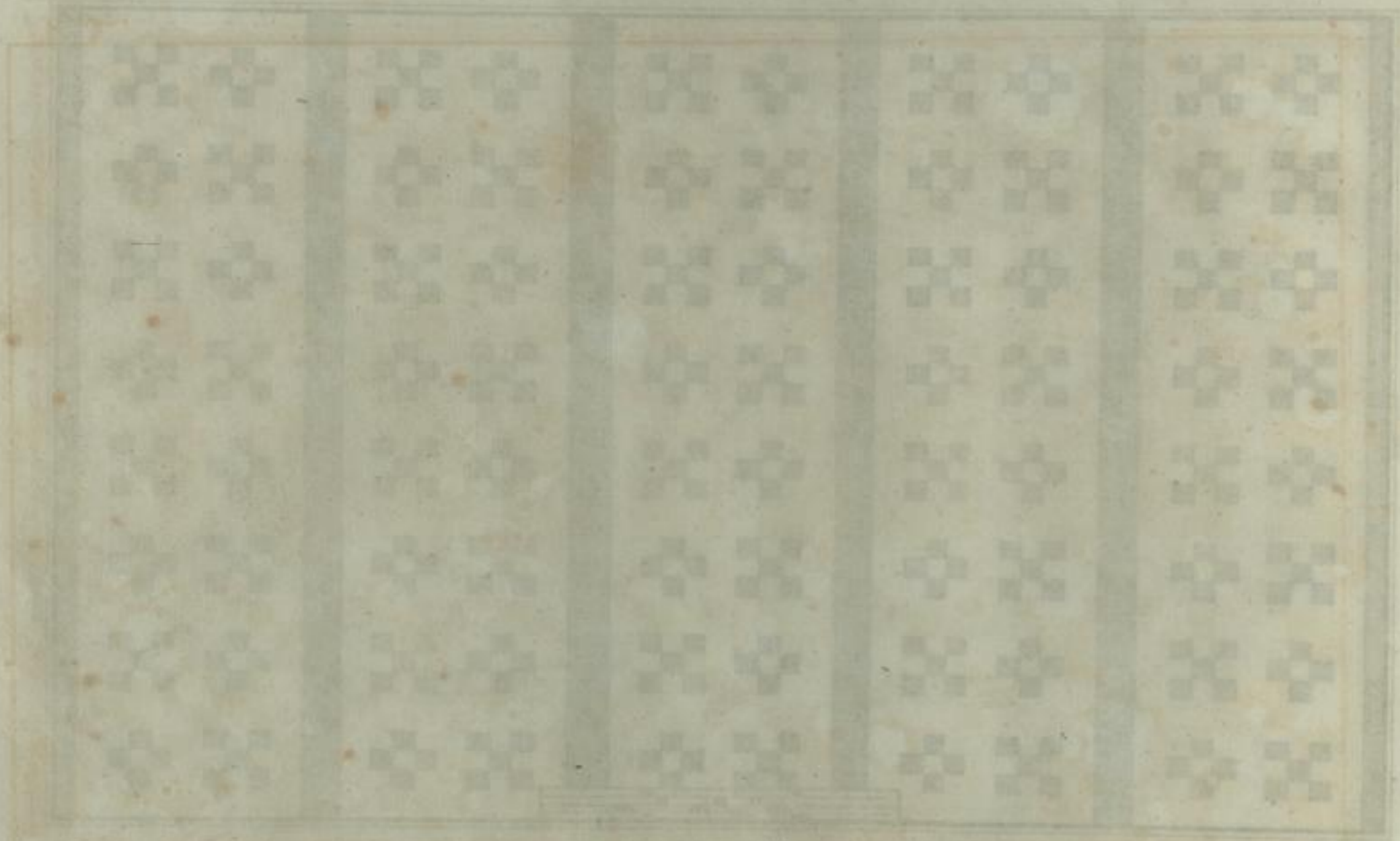

Städt.
Landes-
Bibl.

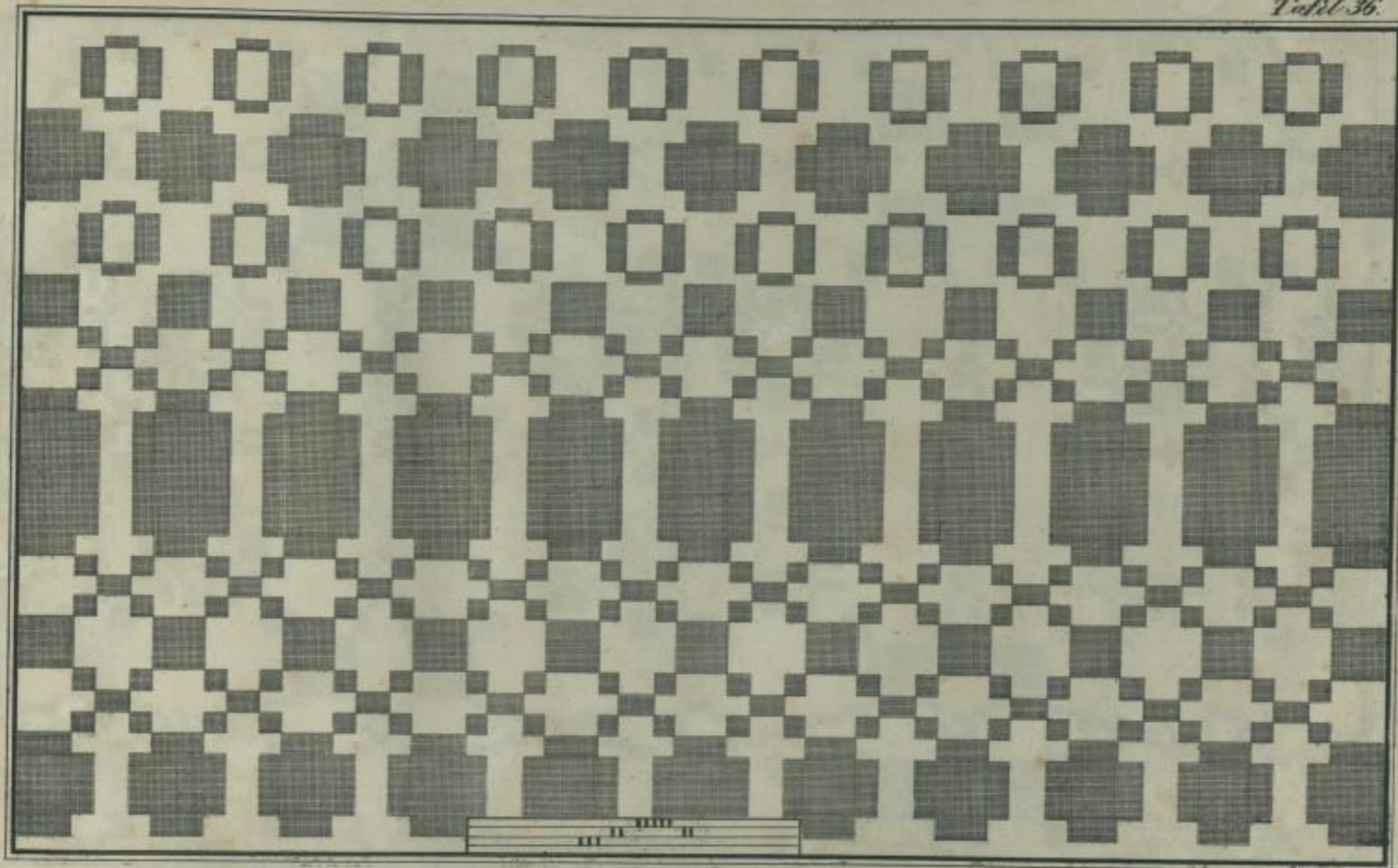

2107

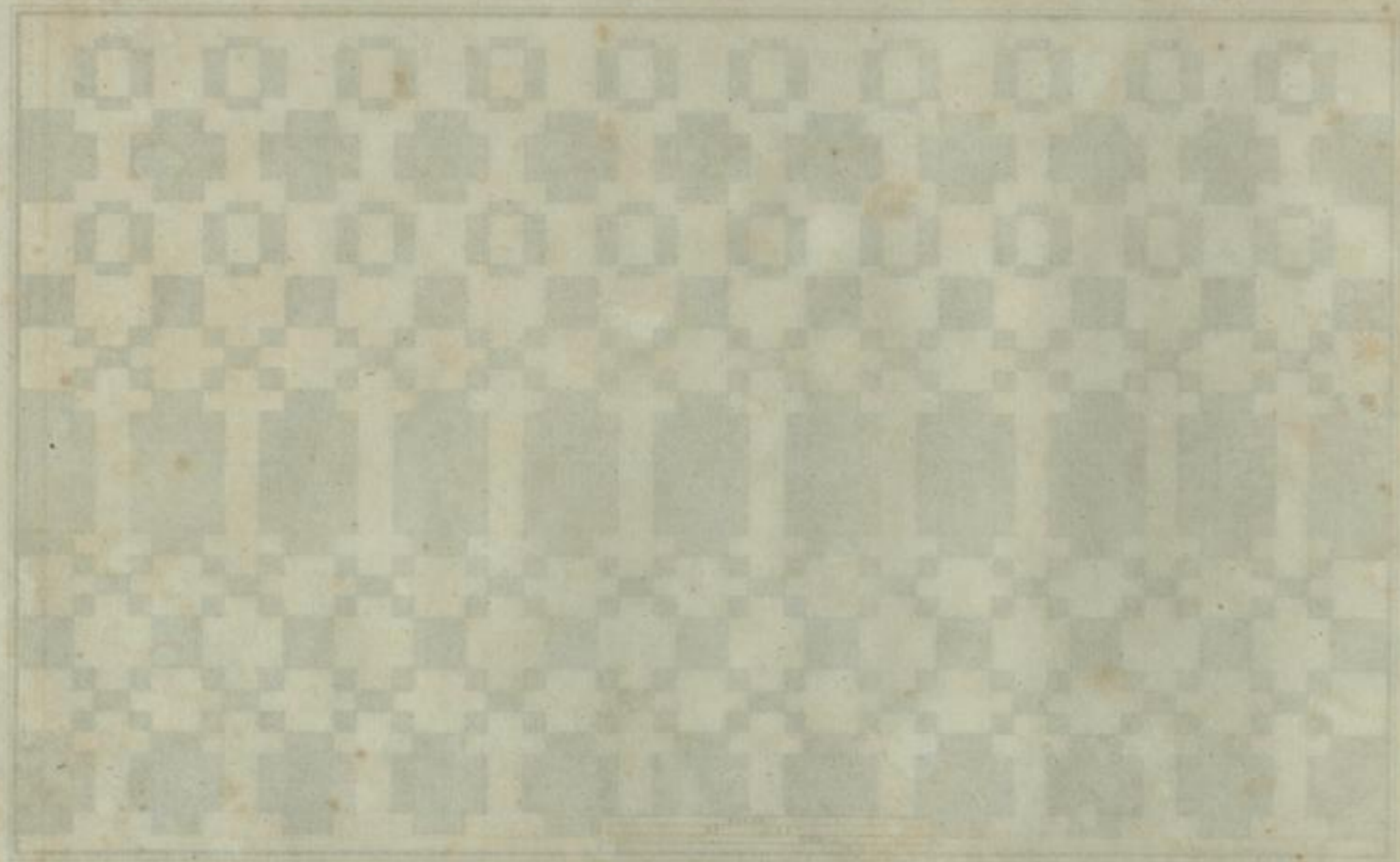

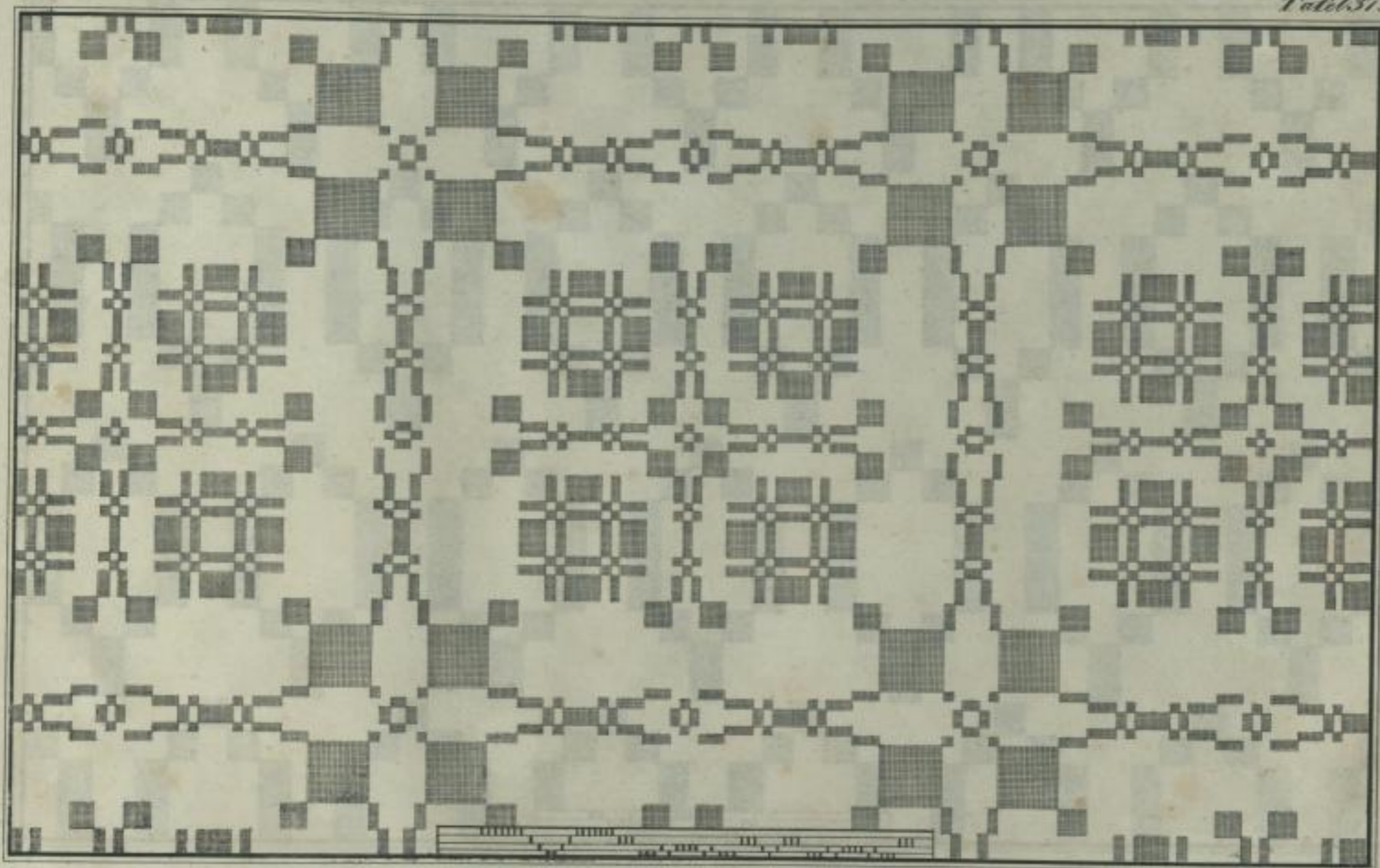

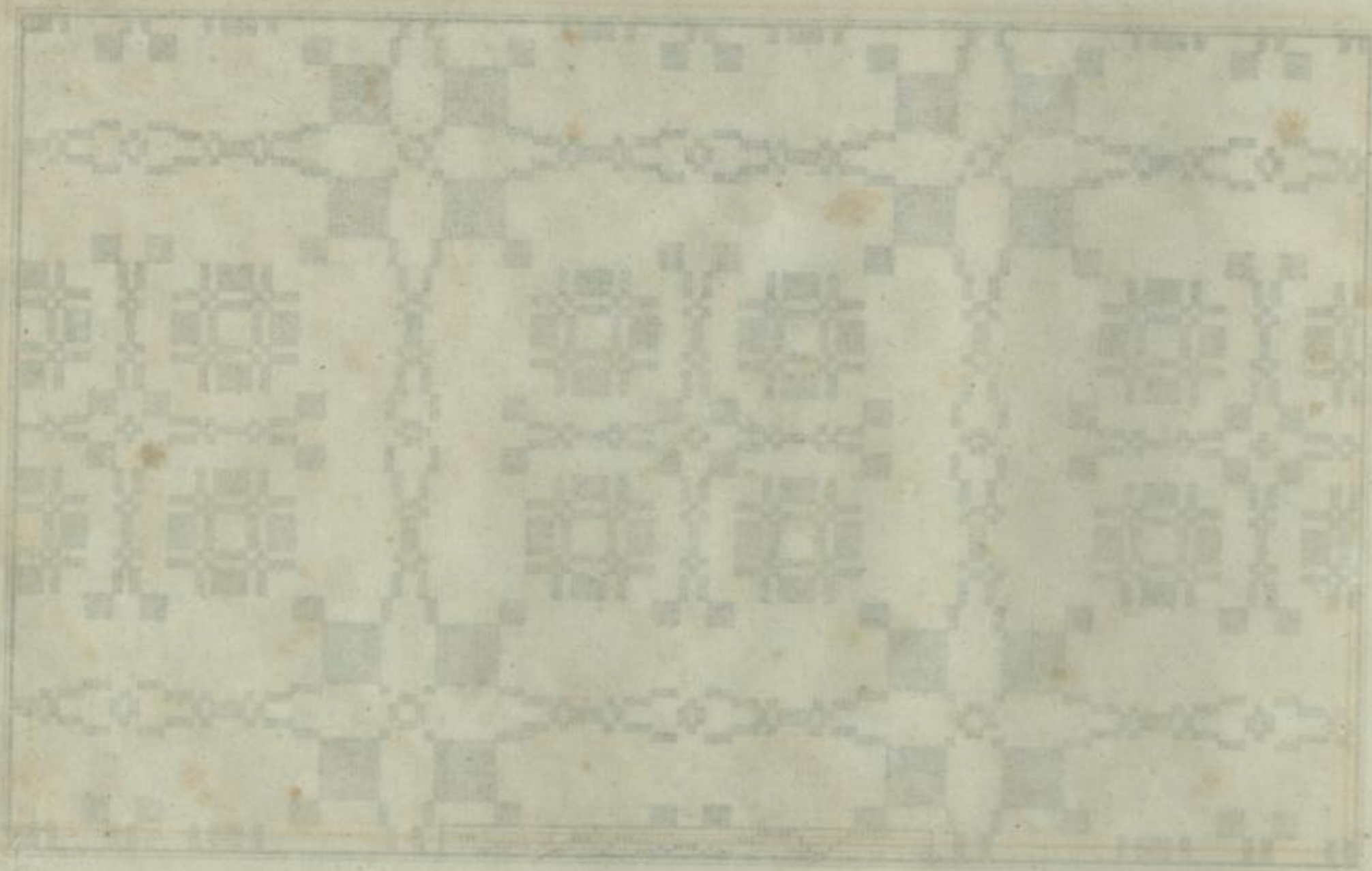

Städt.
Landesbibl.
Dresd.

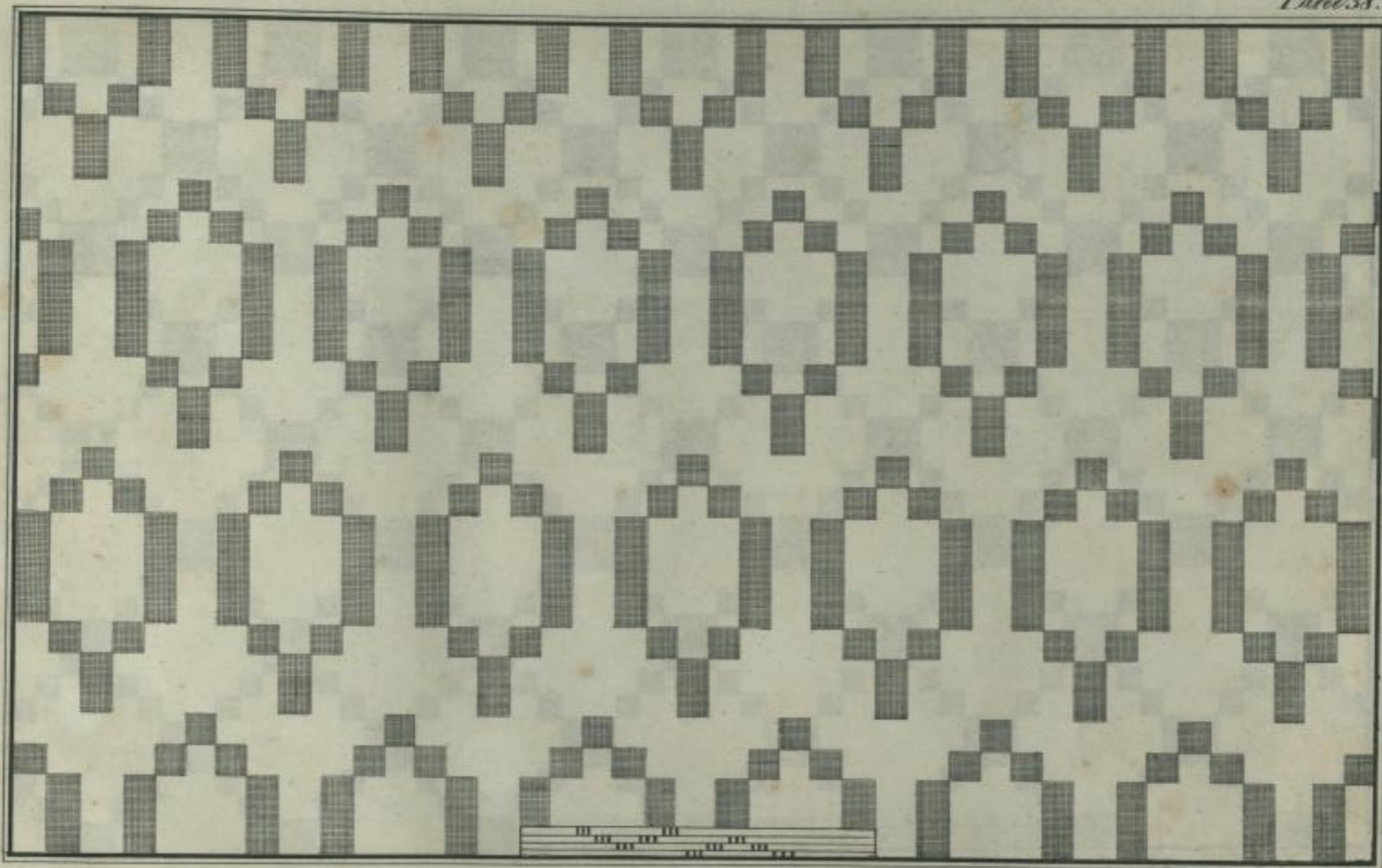



Städt.
Landesbibl.
Dresd.

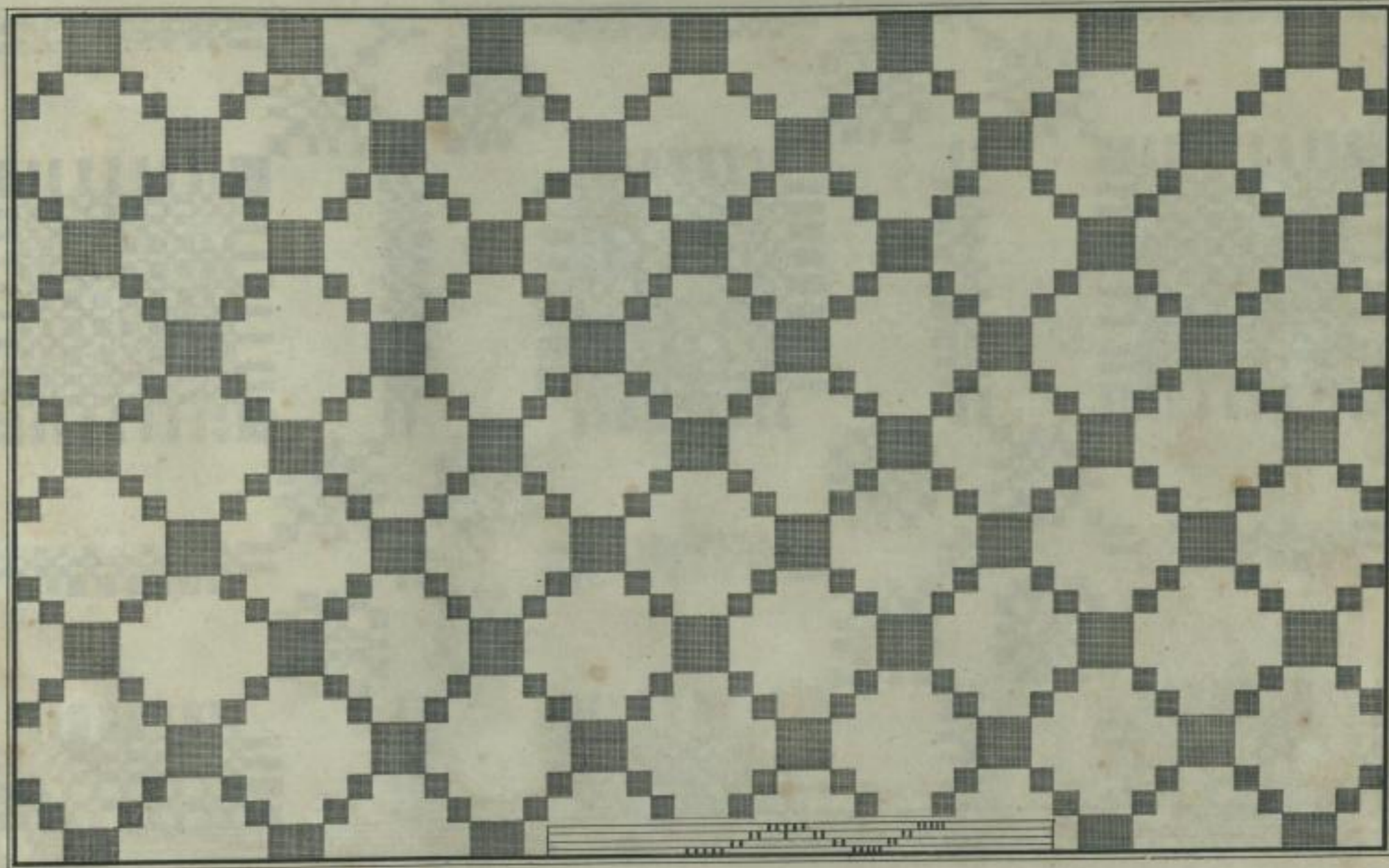



Stich
Lands-
Bibl.

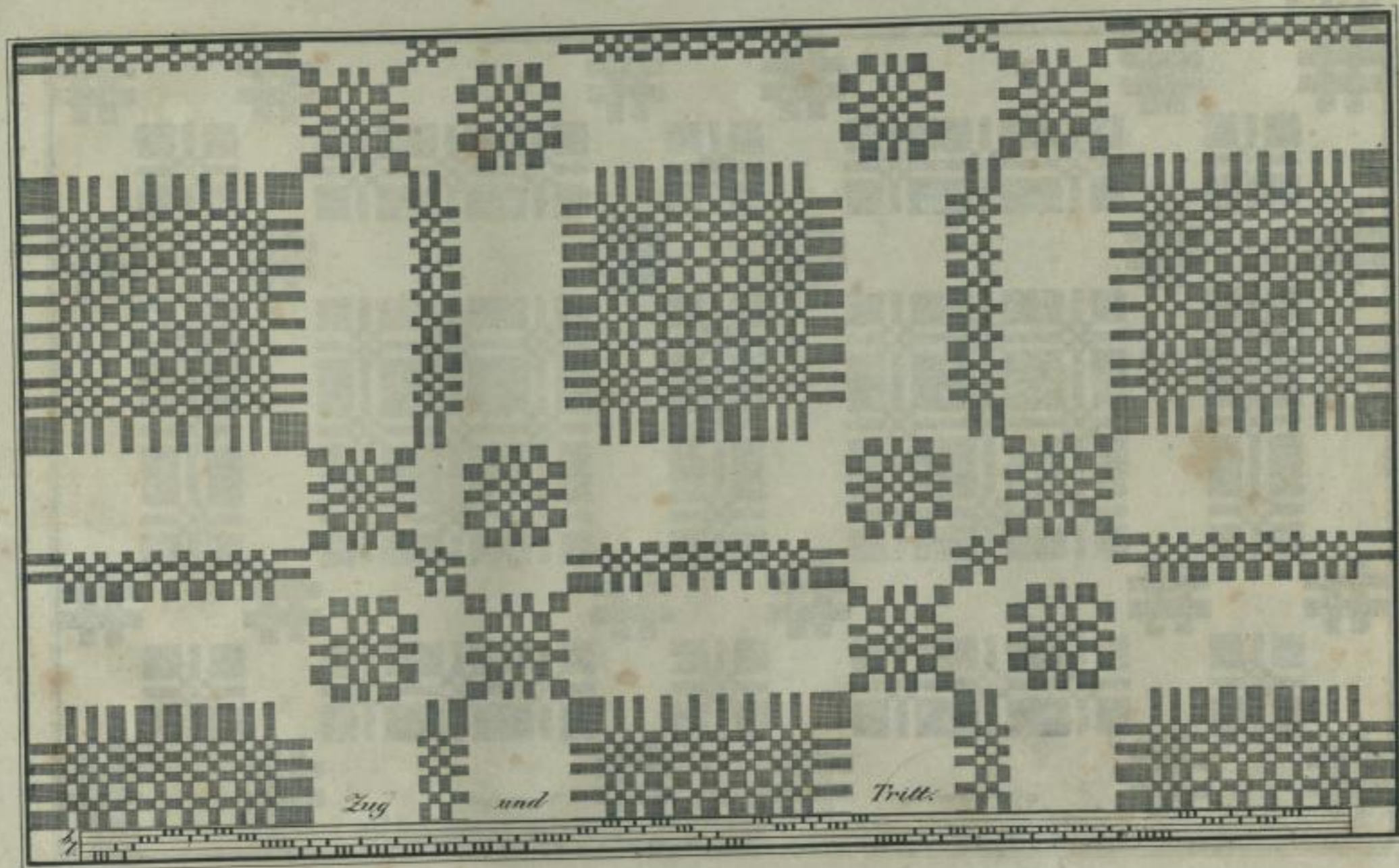

Zug

und

Tritt



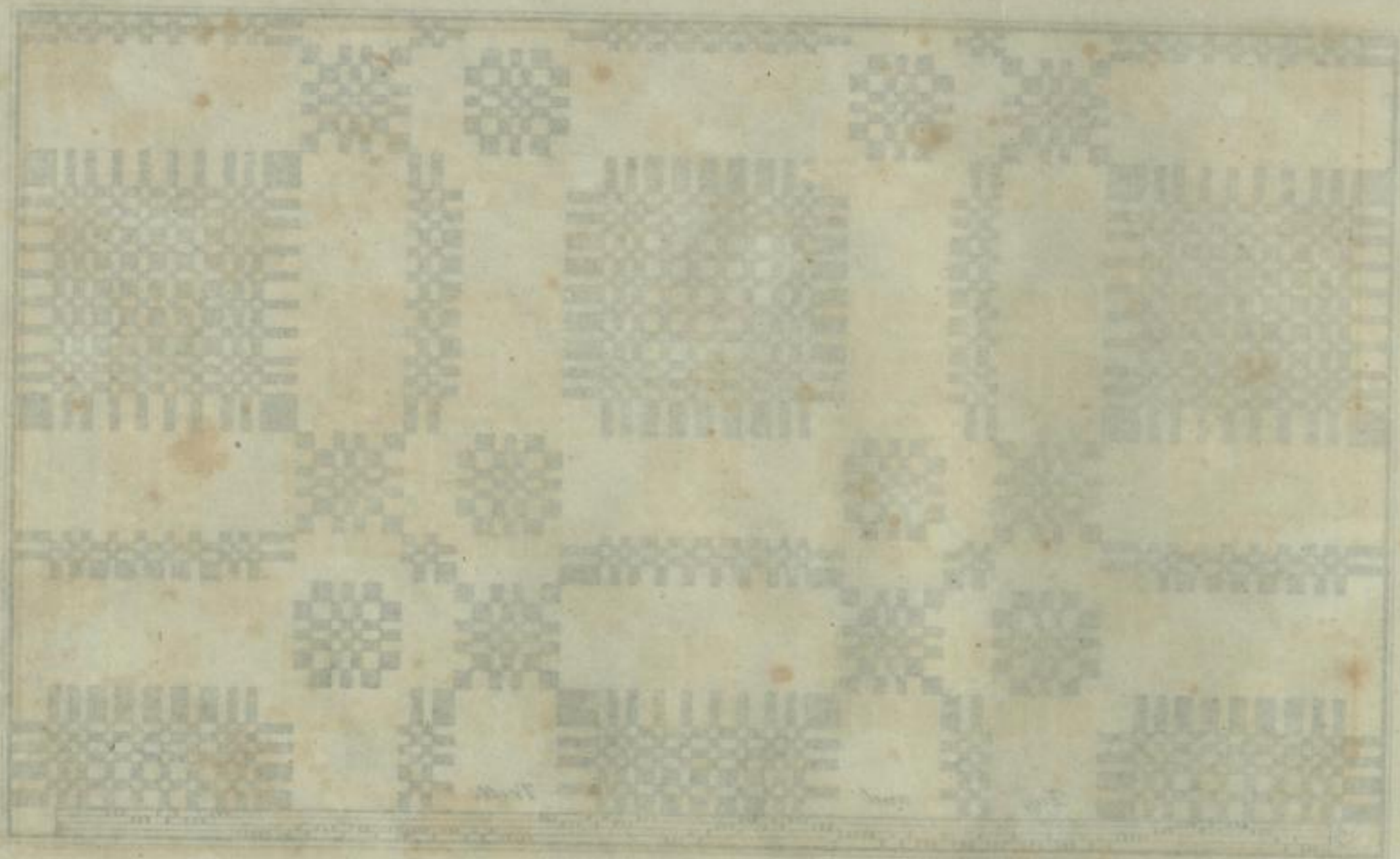

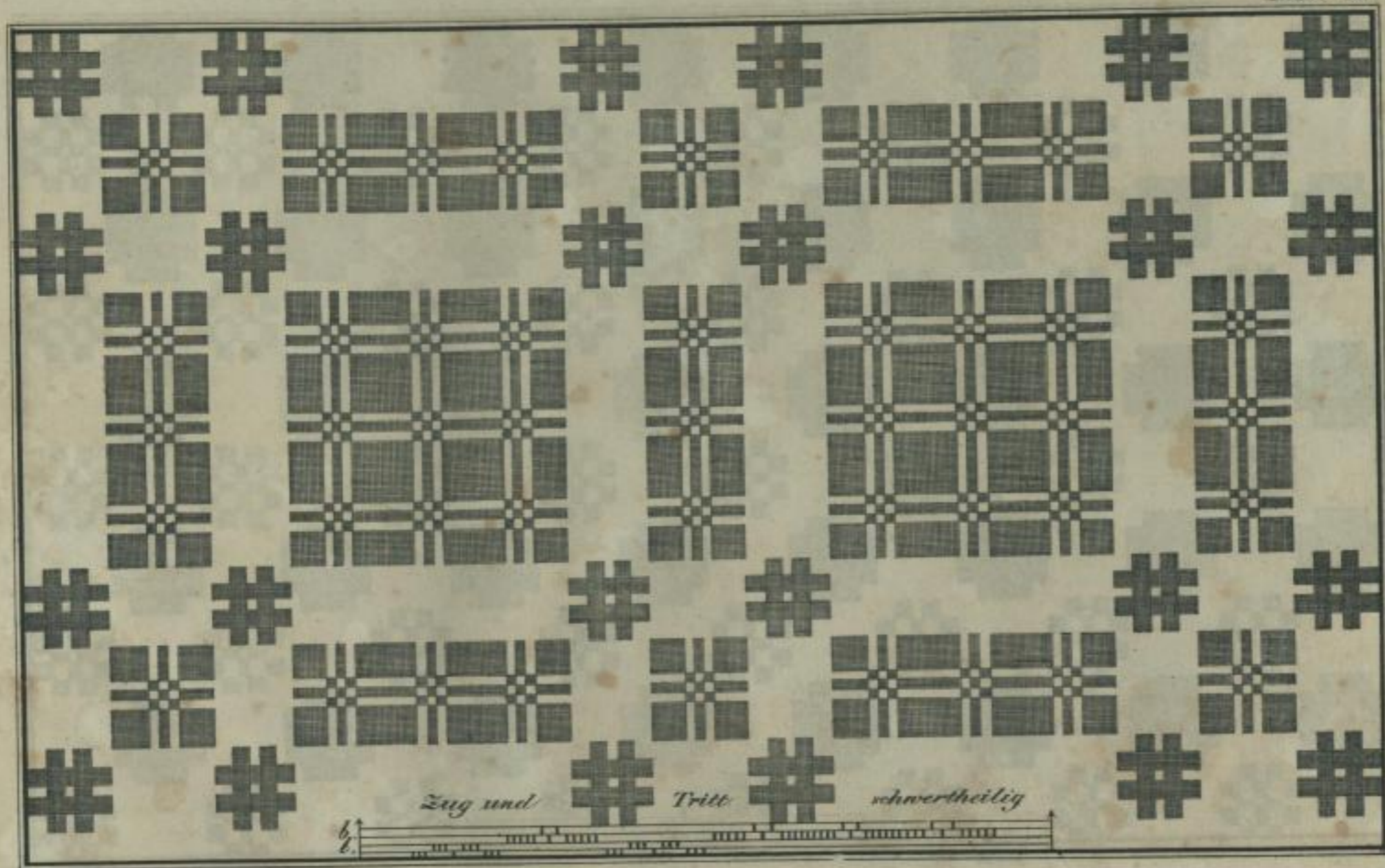

Zug und Tritt schwertheilig

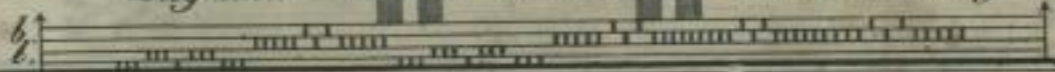

14 1017

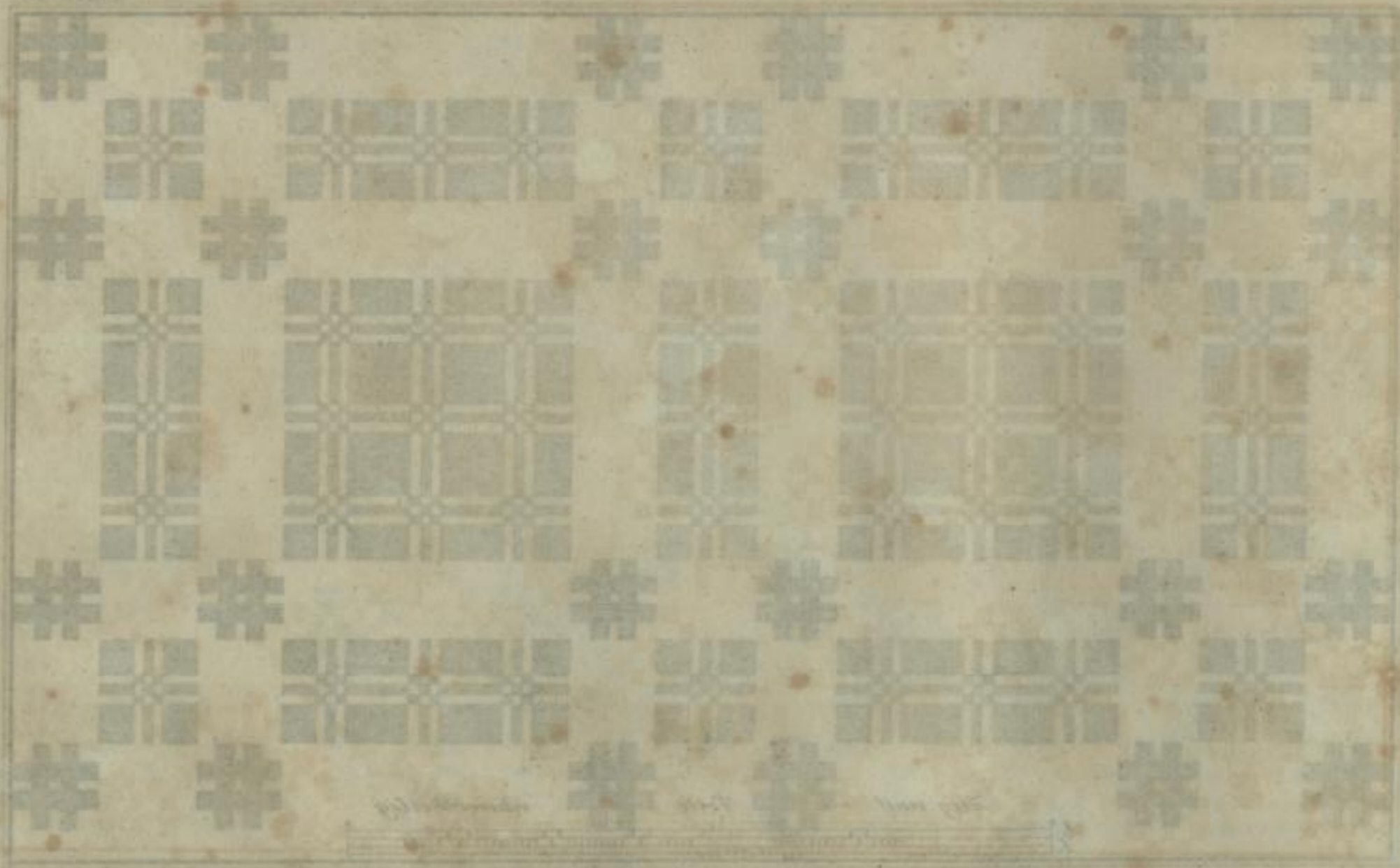

Faint handwritten text and a musical staff with notes, likely a score or a list of numbers related to the diagram above.



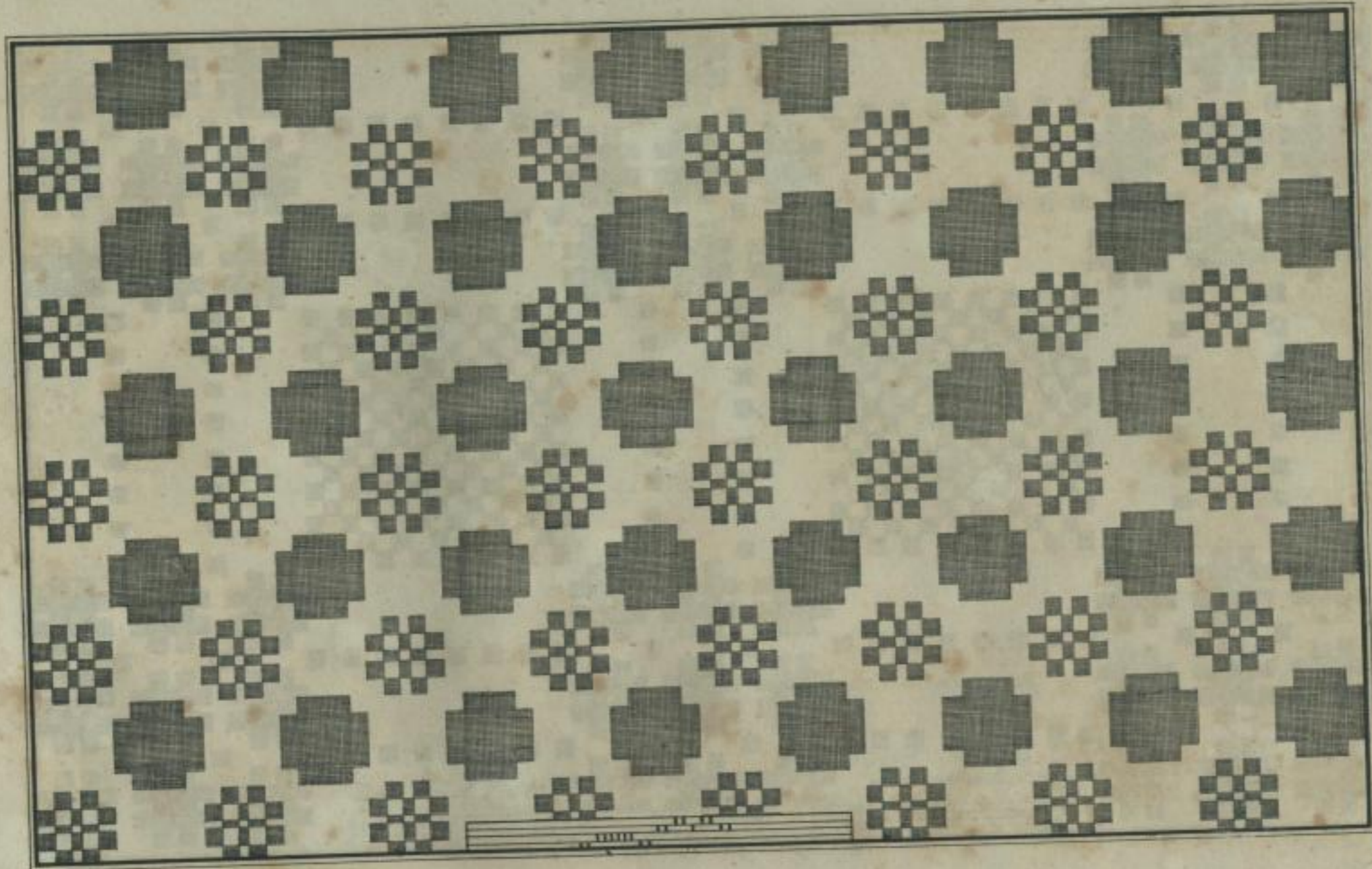

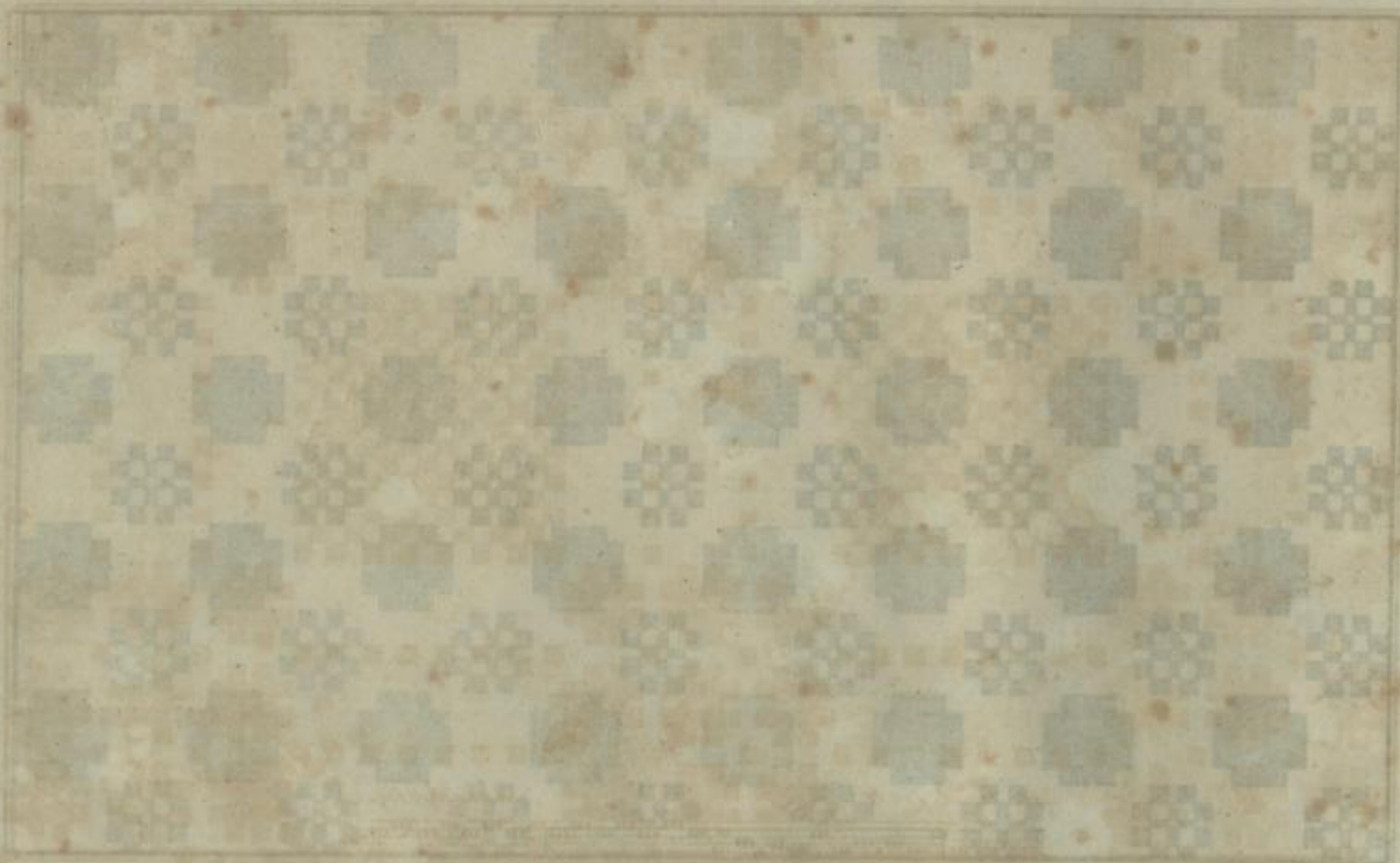

100
101
102

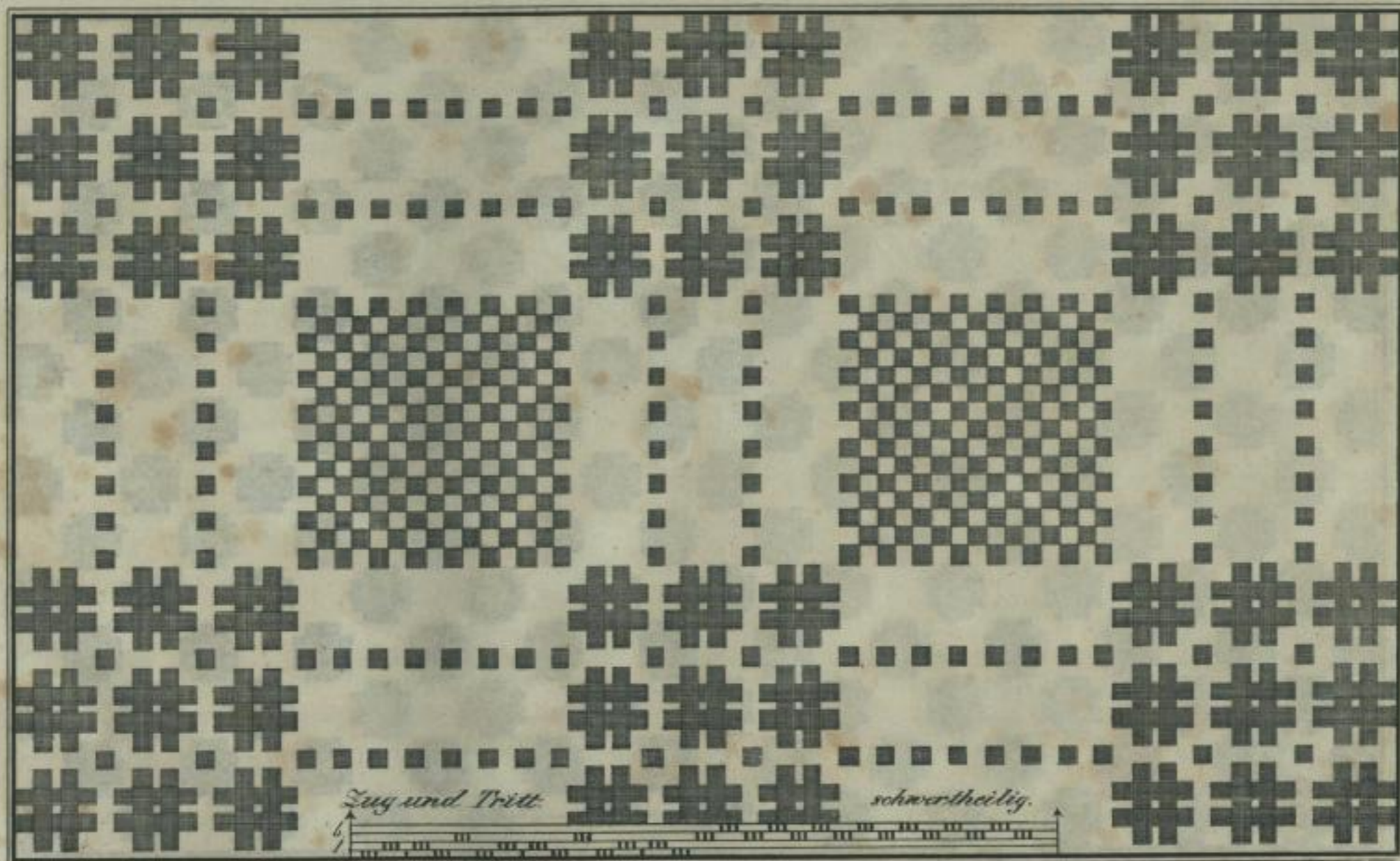

Zug und Tritt

schwertheilig

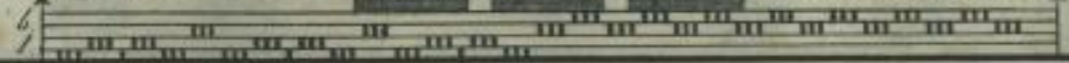

1750

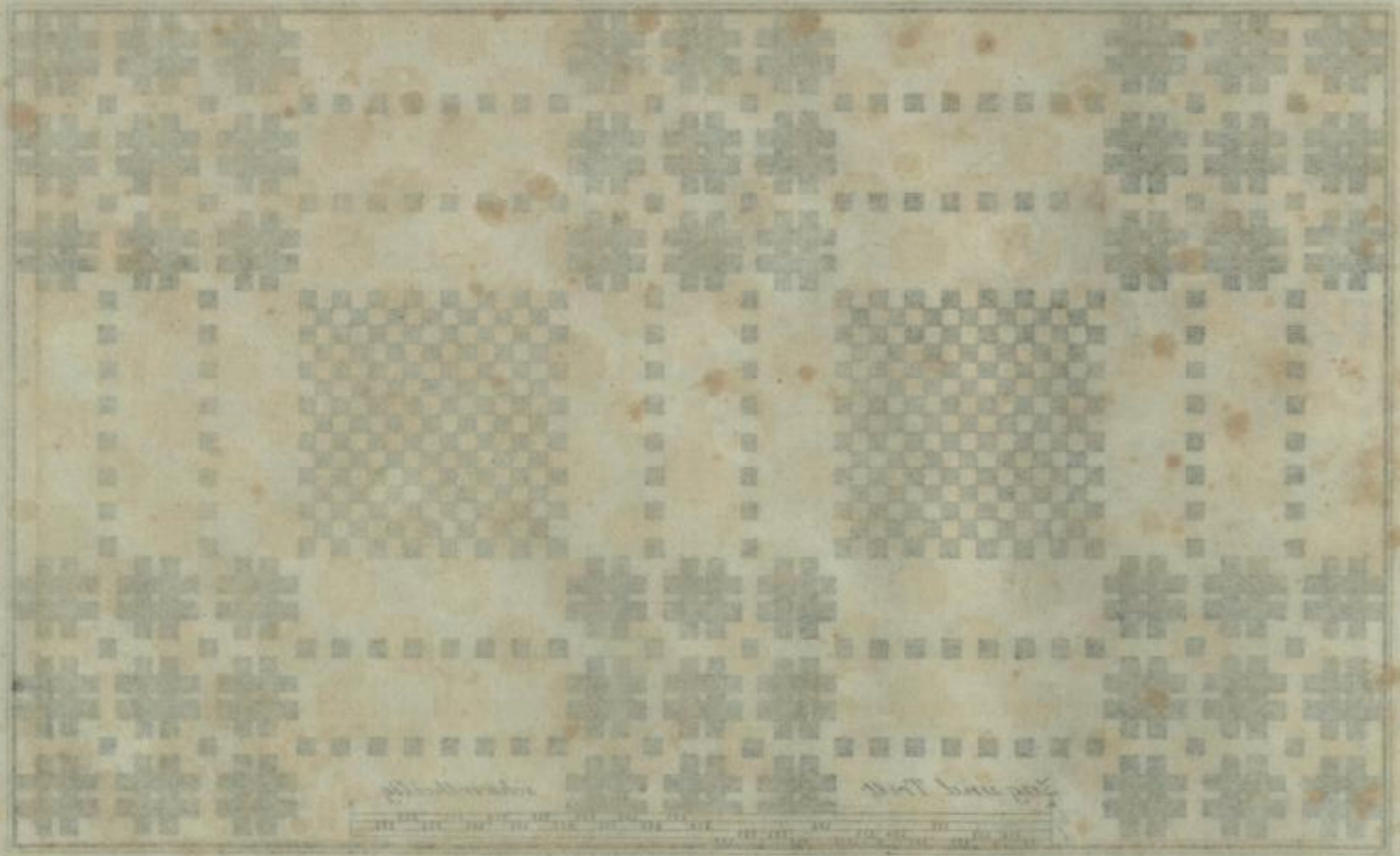

Handwritten text, possibly a signature or title, located at the bottom center of the page.



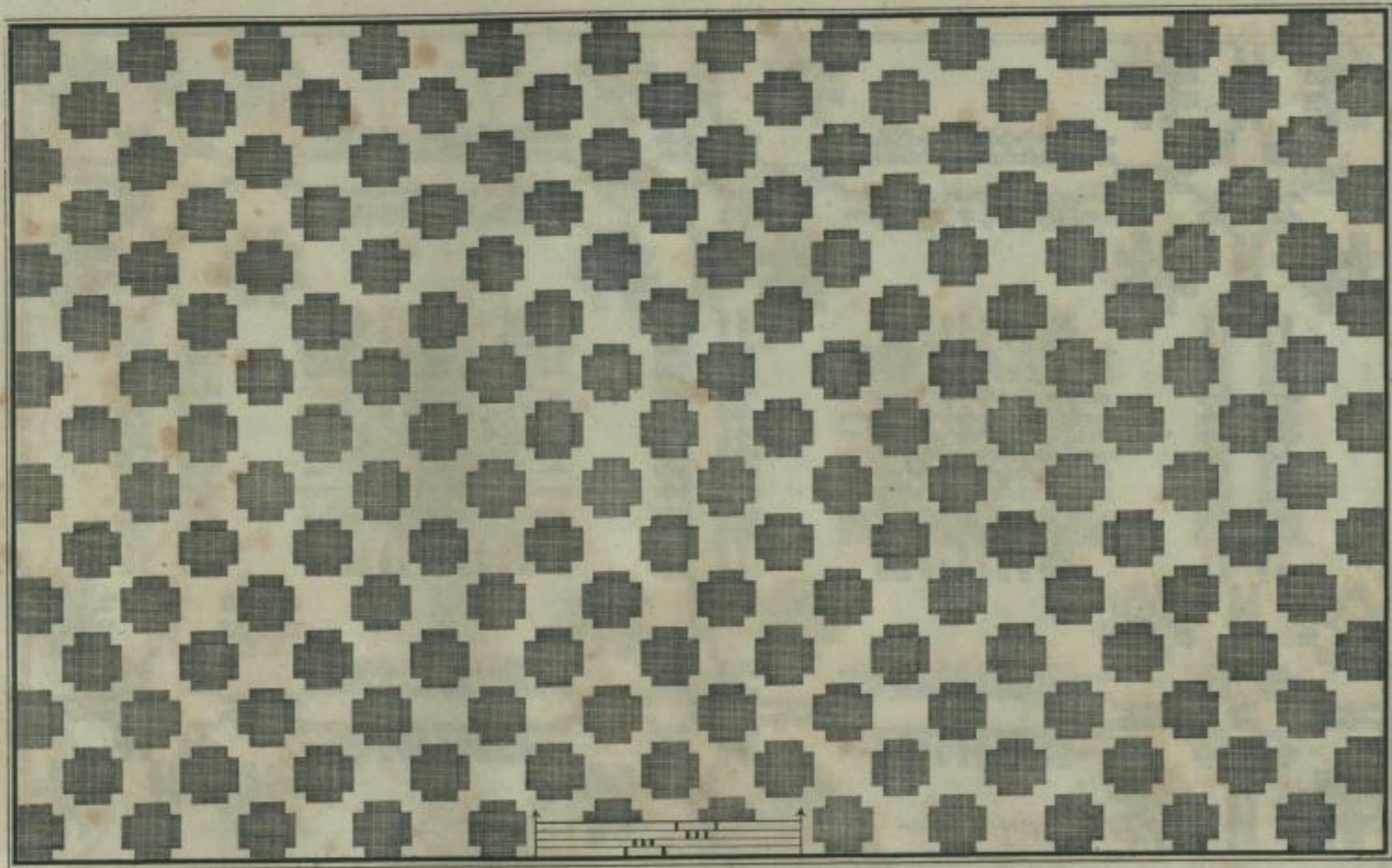

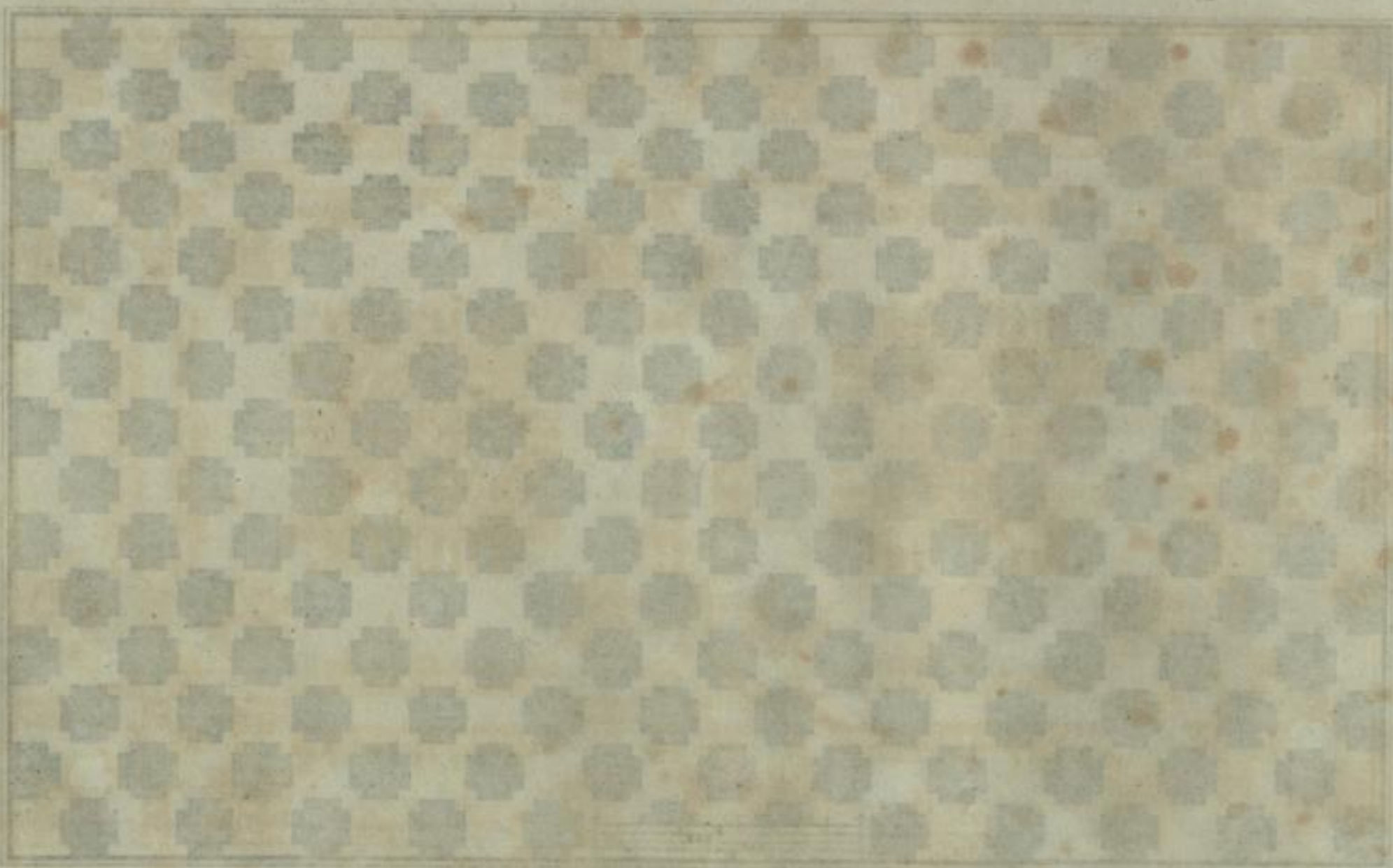

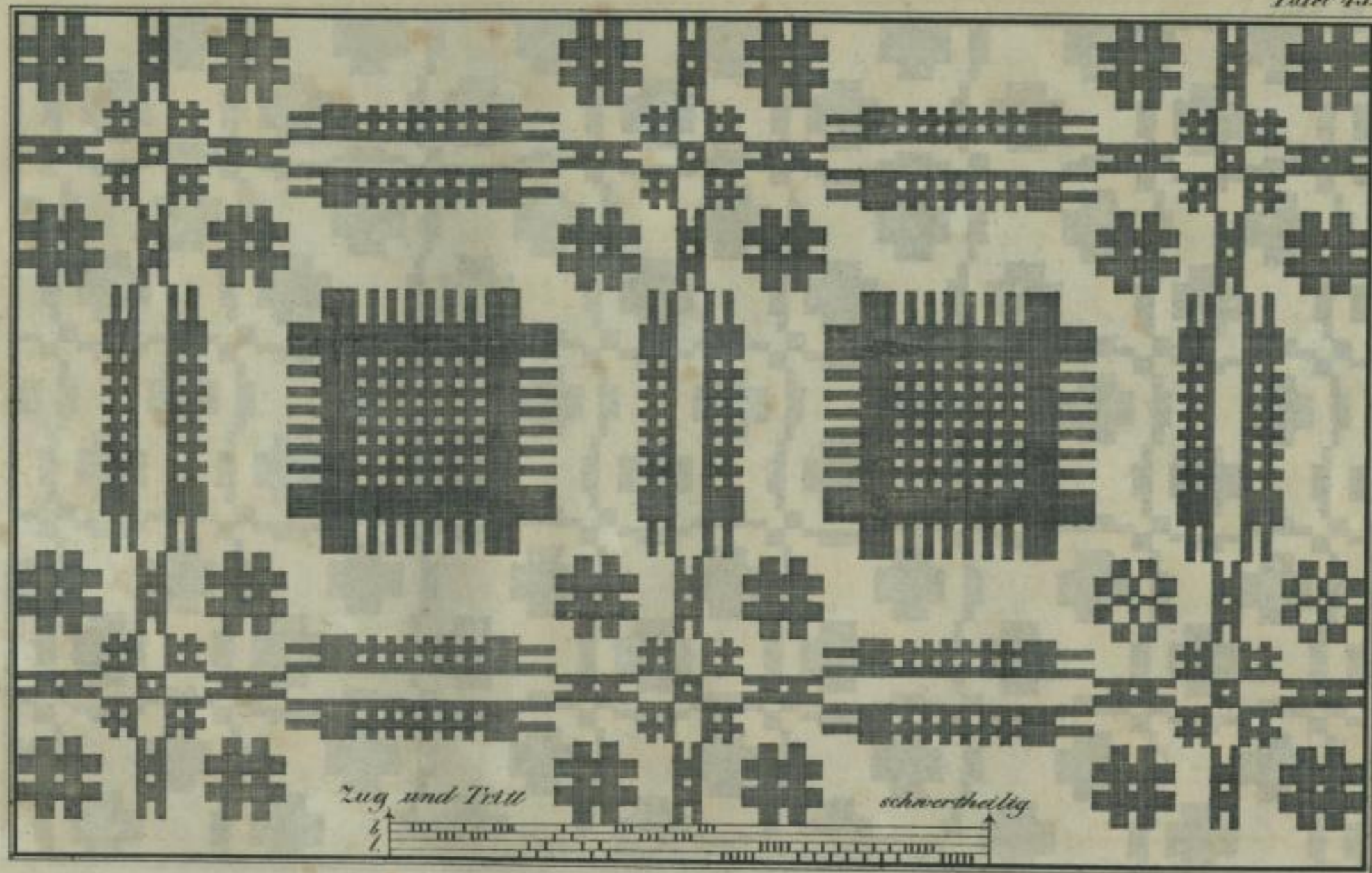

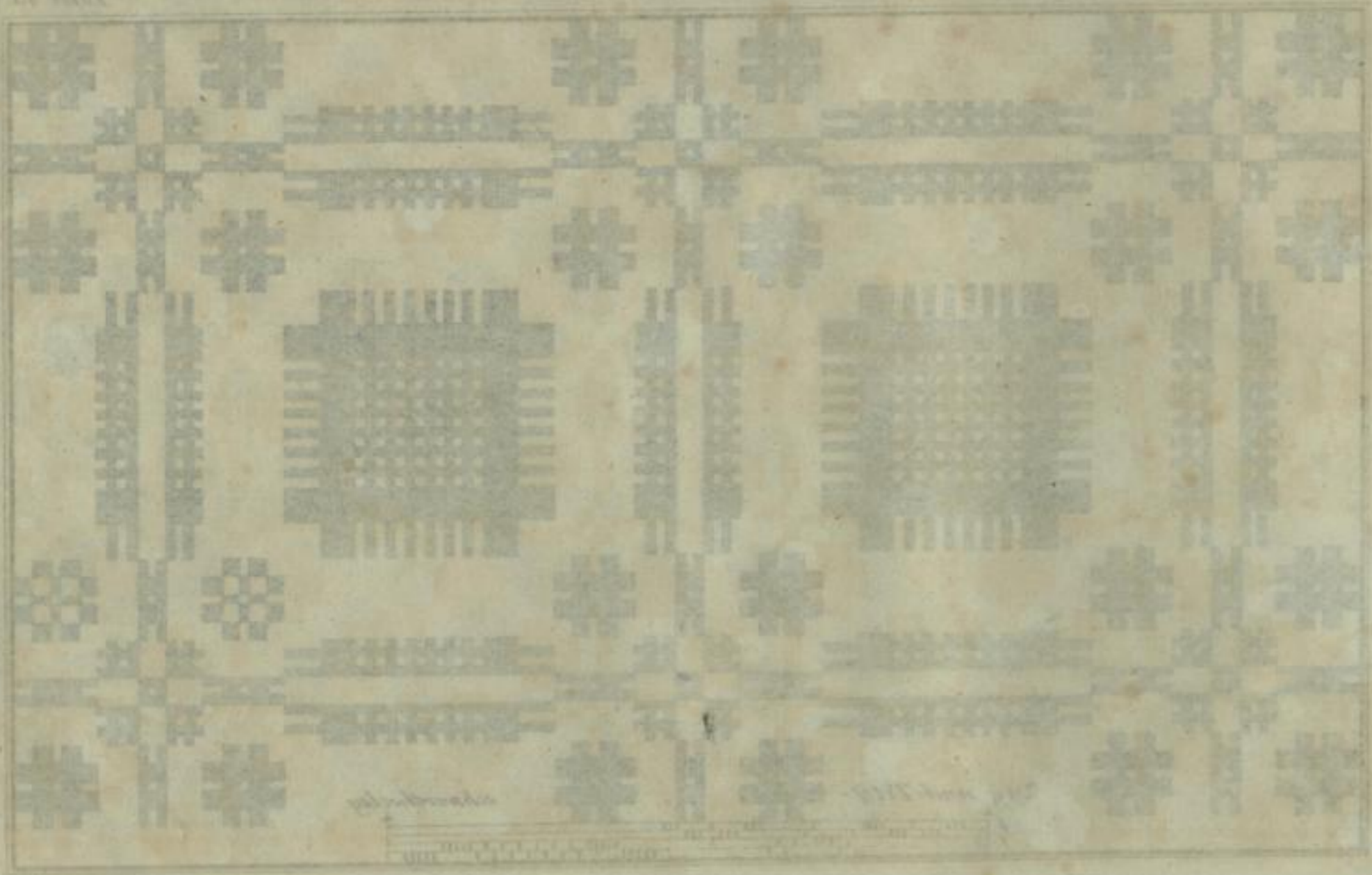

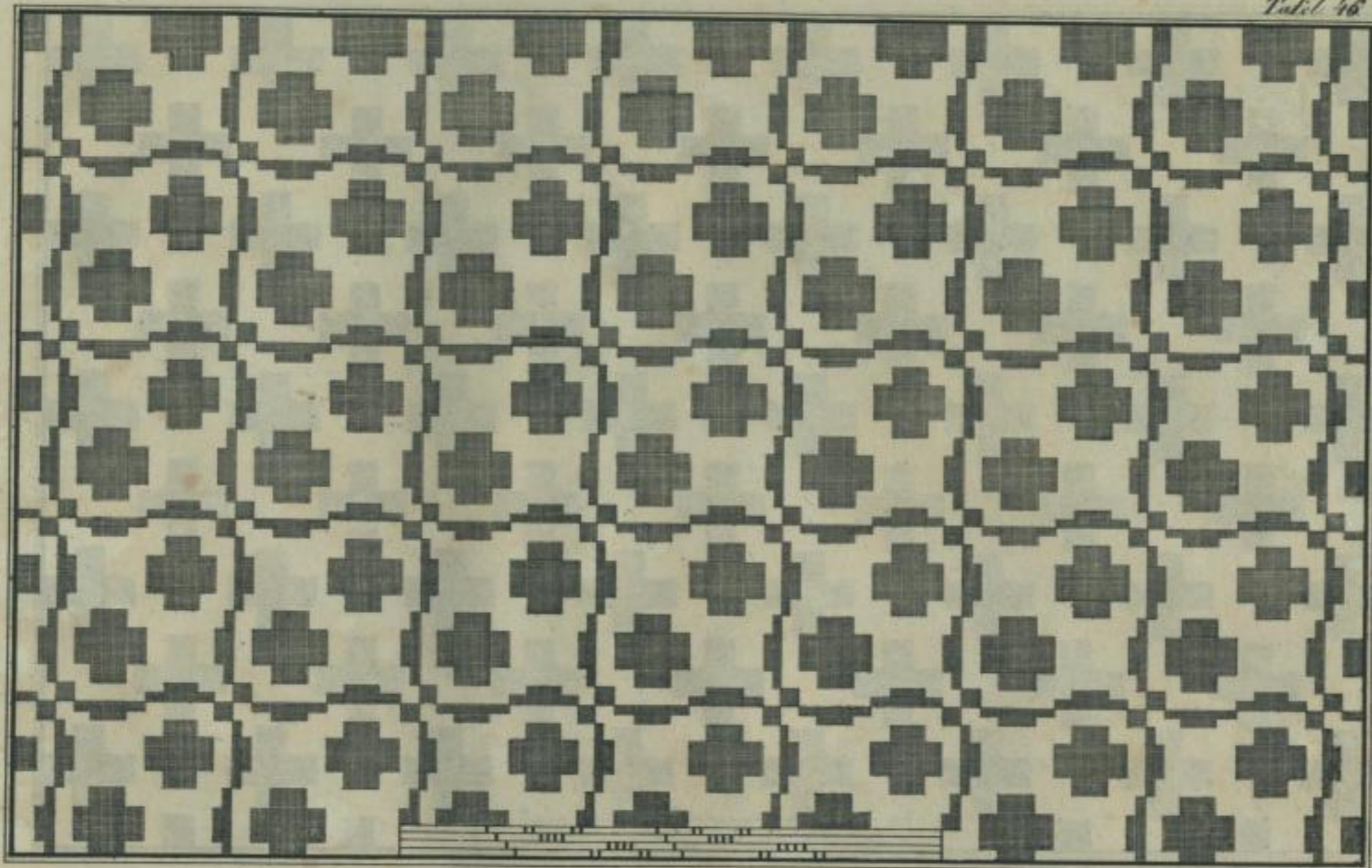



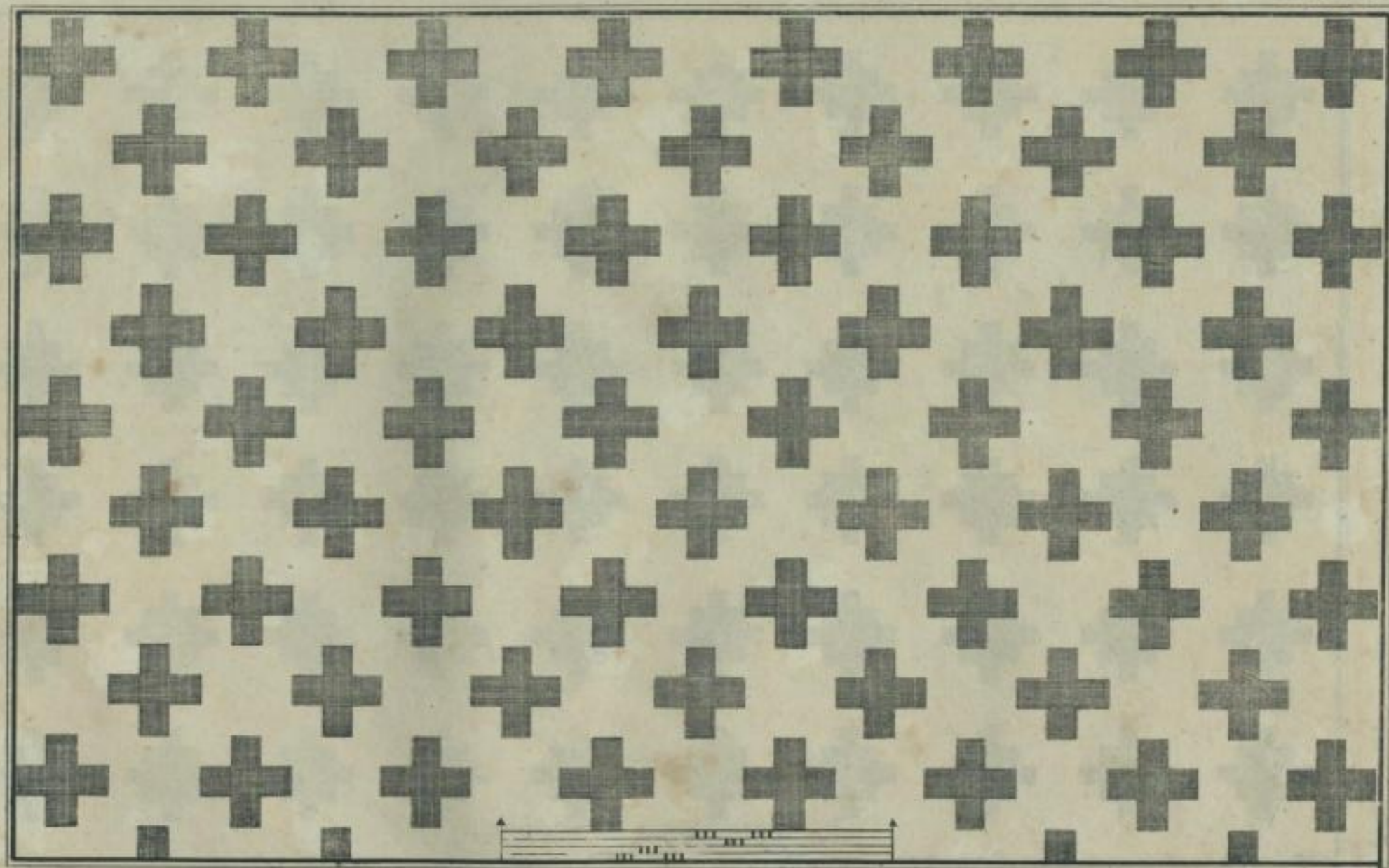

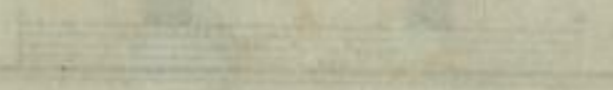
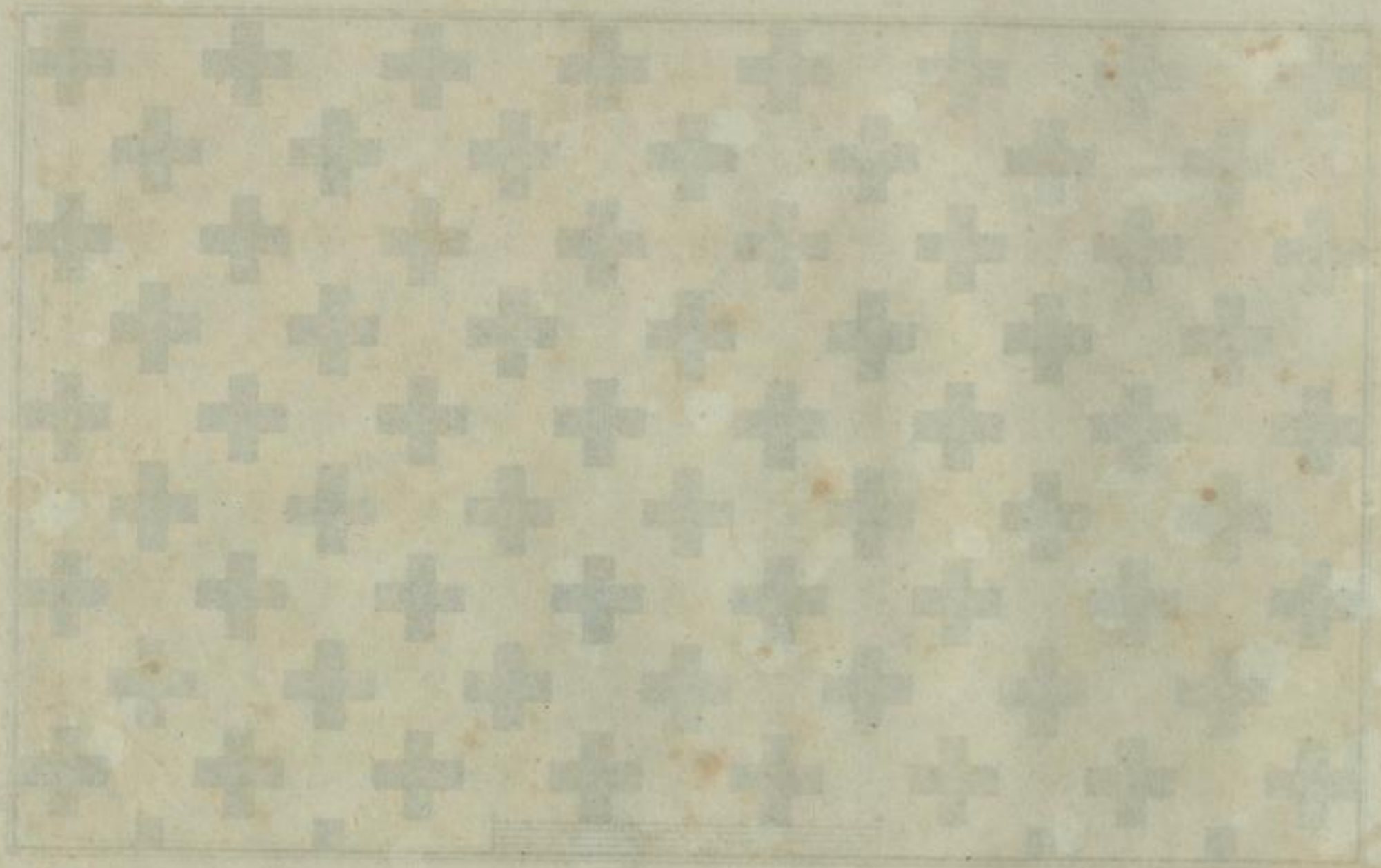

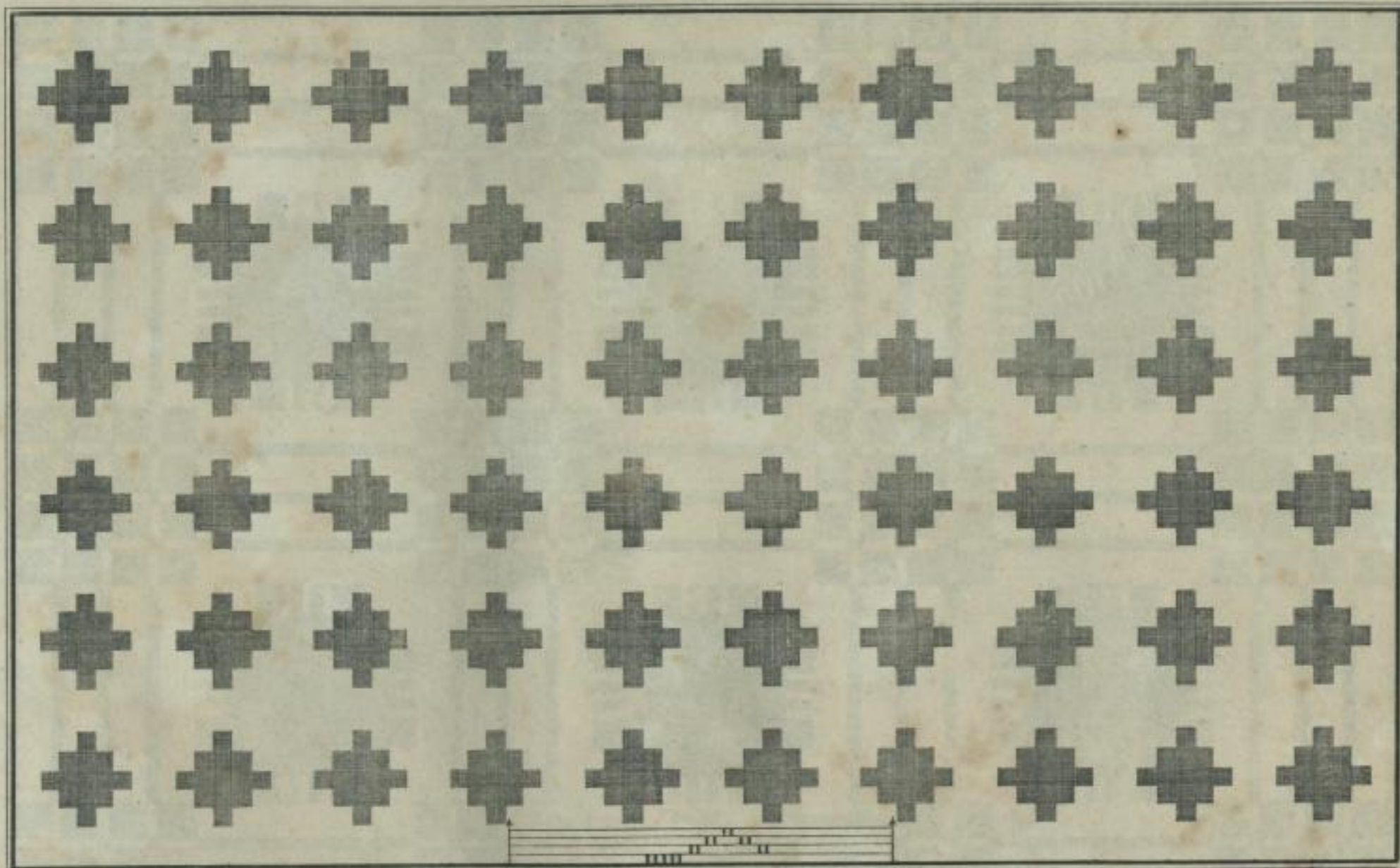



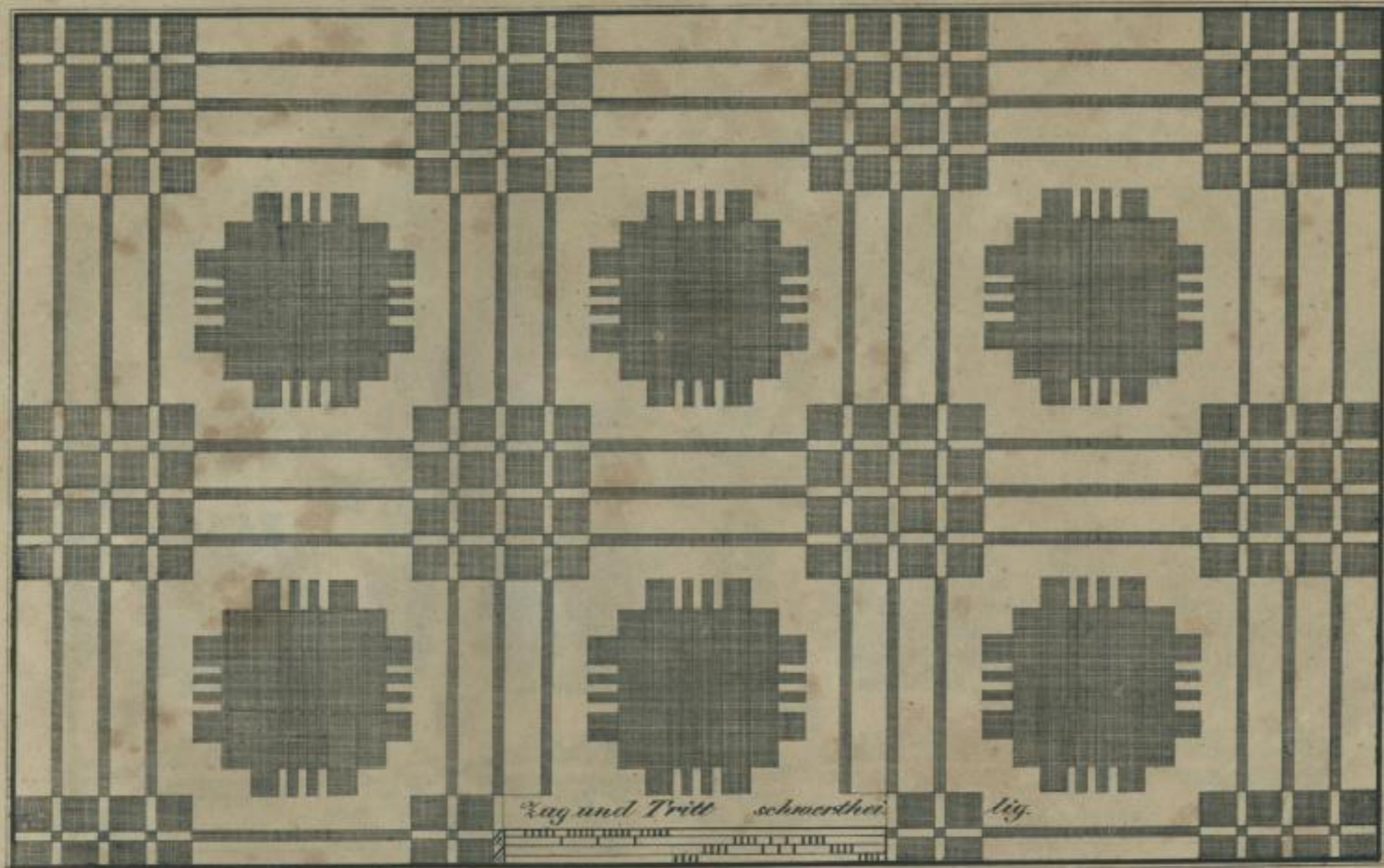

Zug und Trill schwertheilig

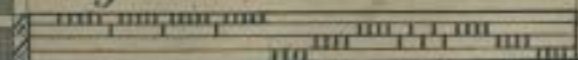



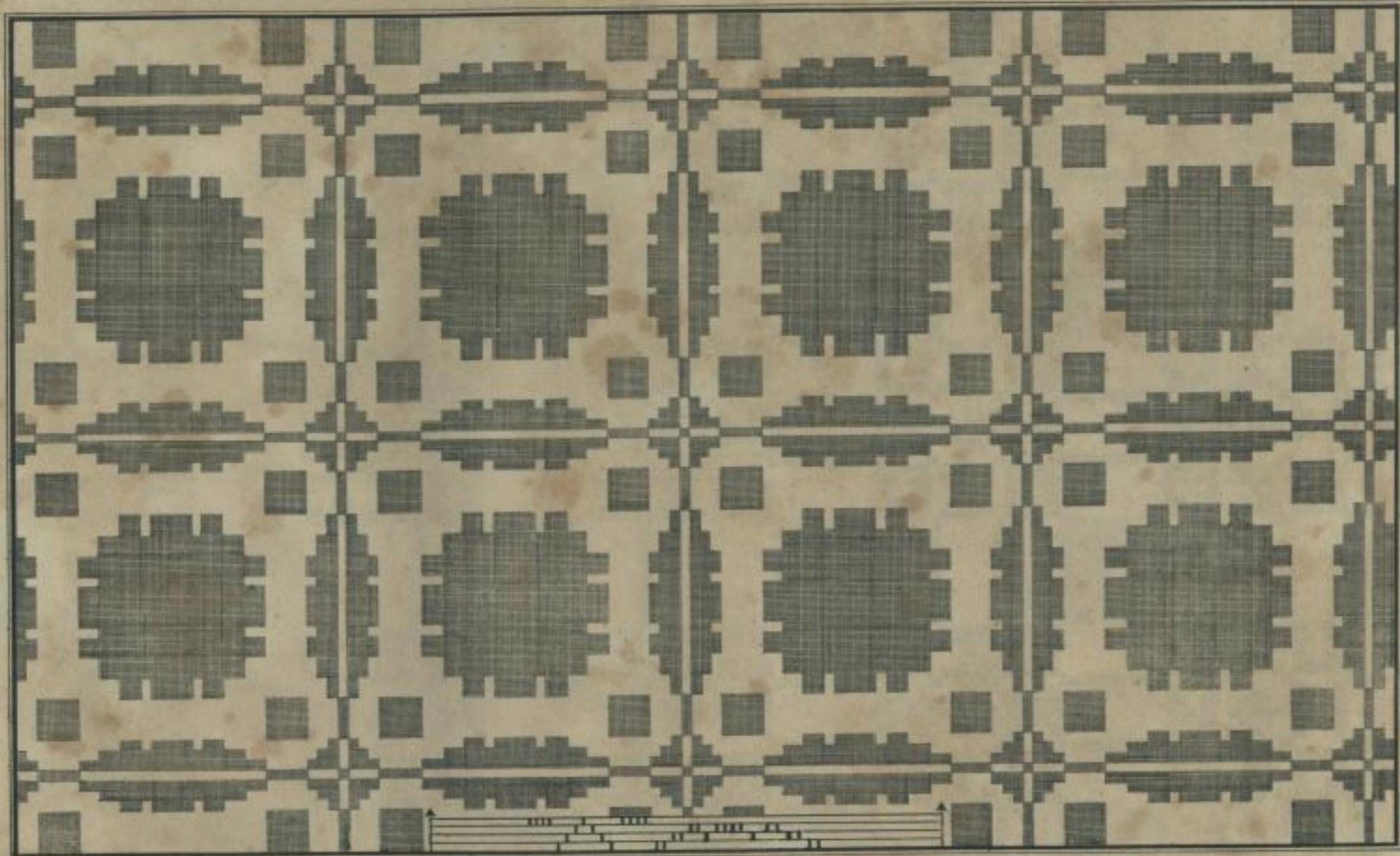







Stich
Landes-
Bibl.

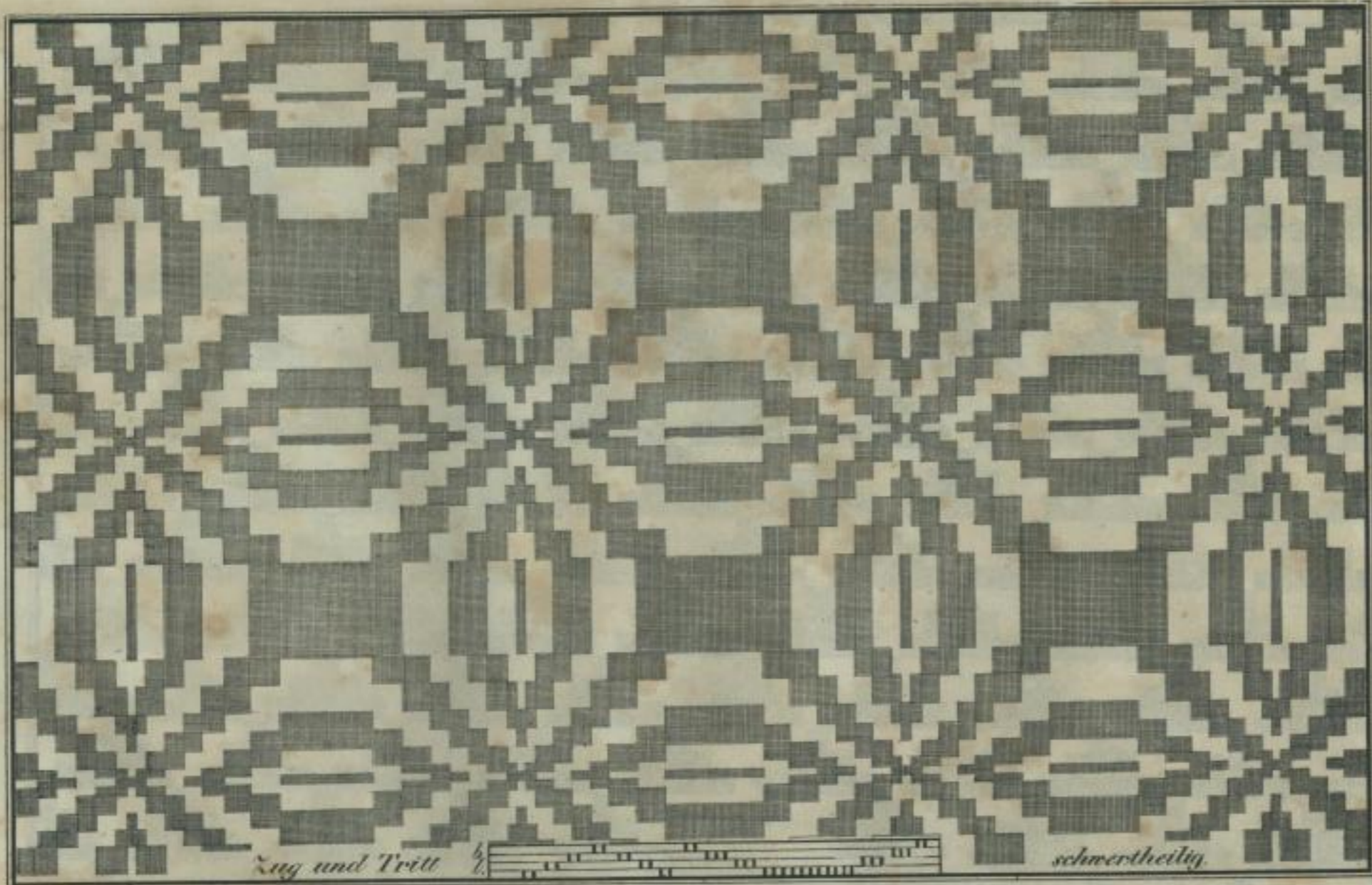



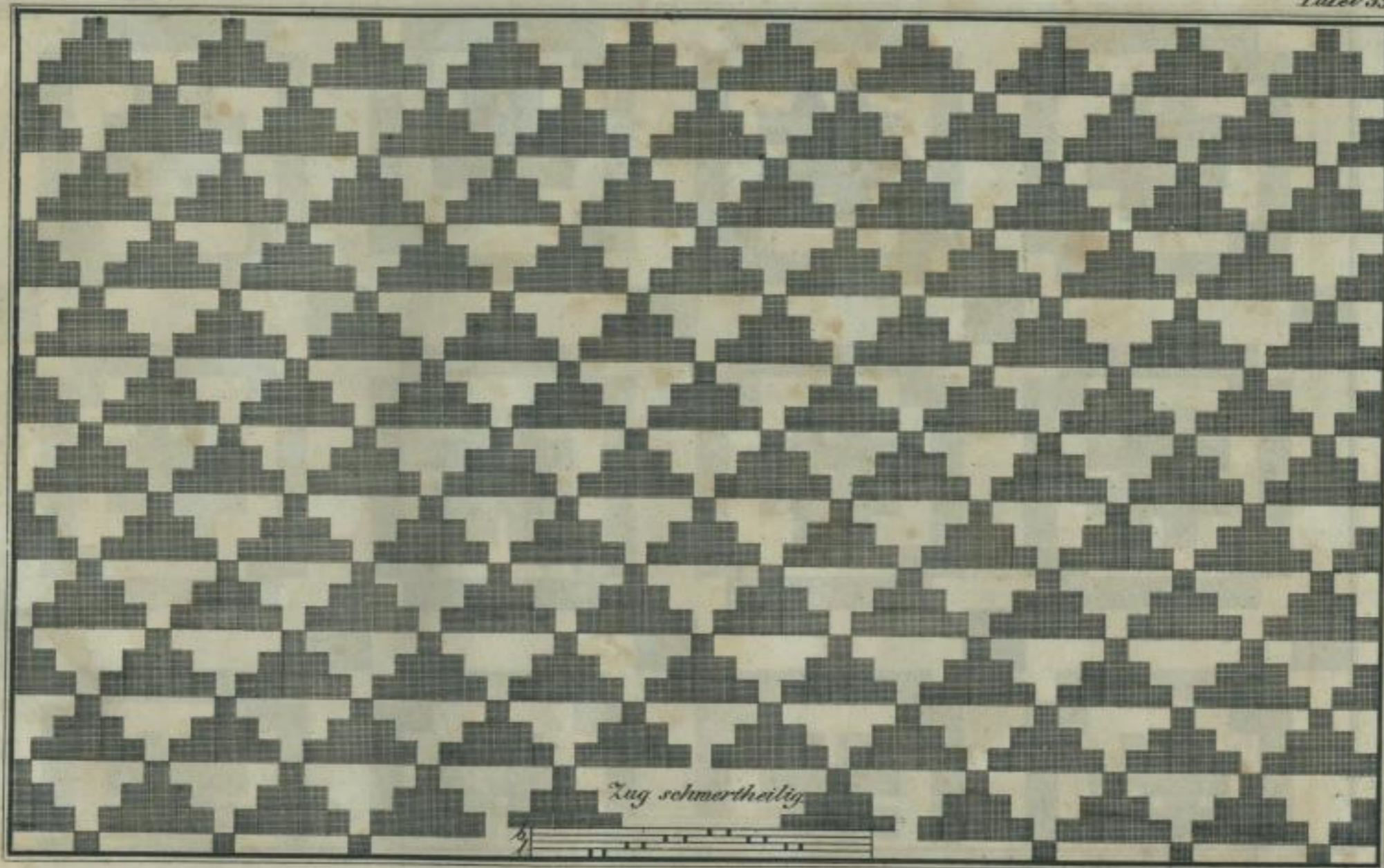





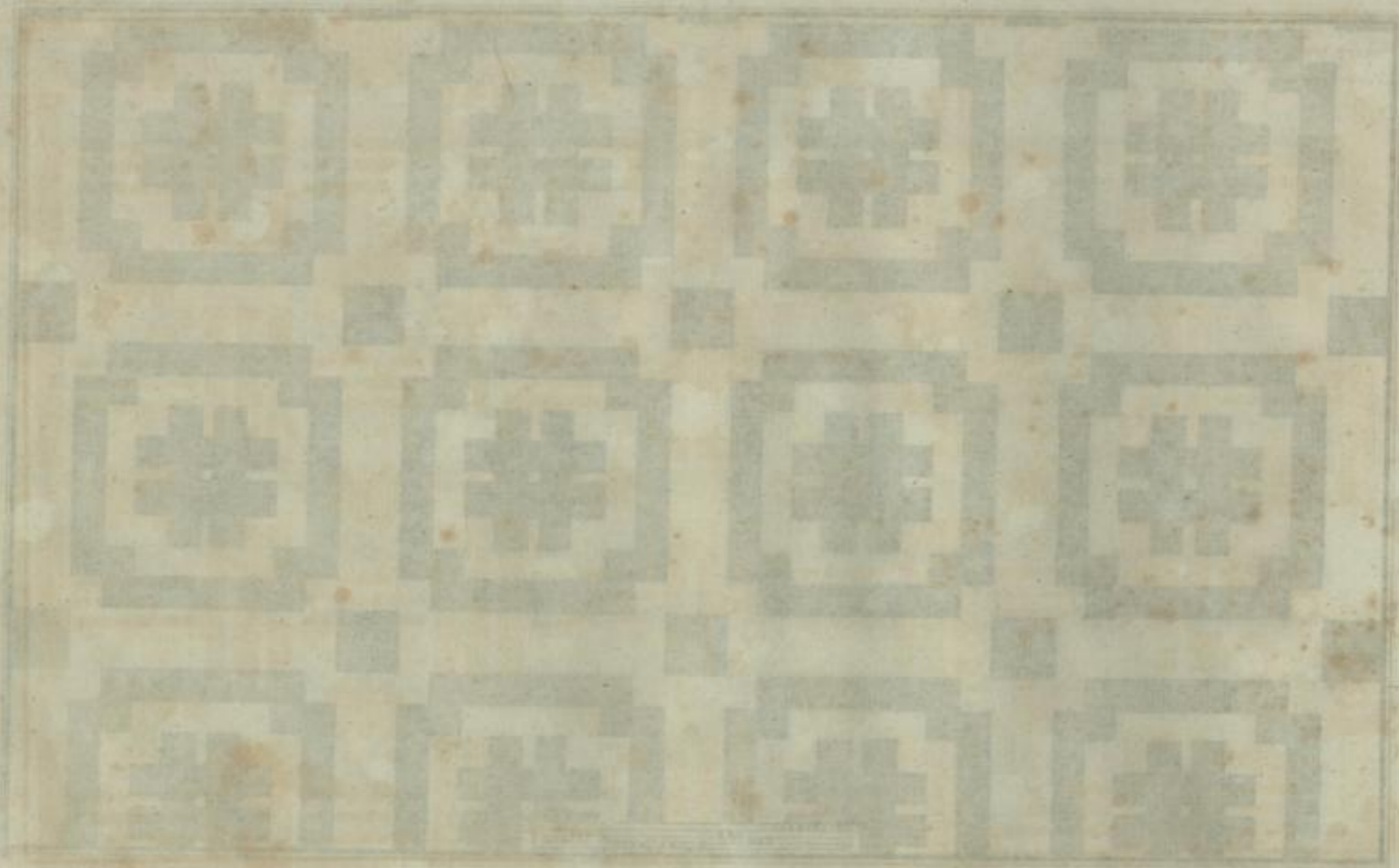

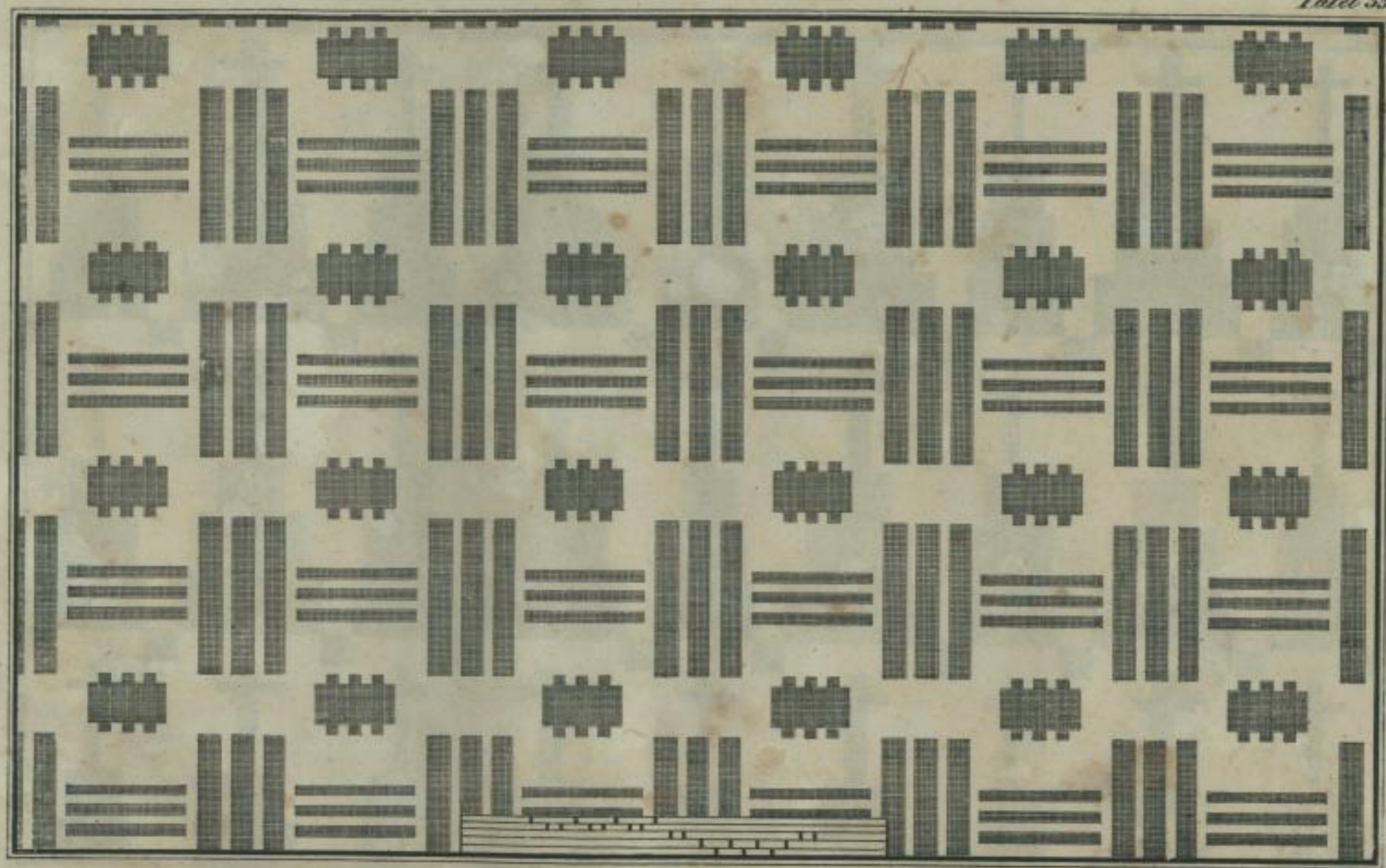

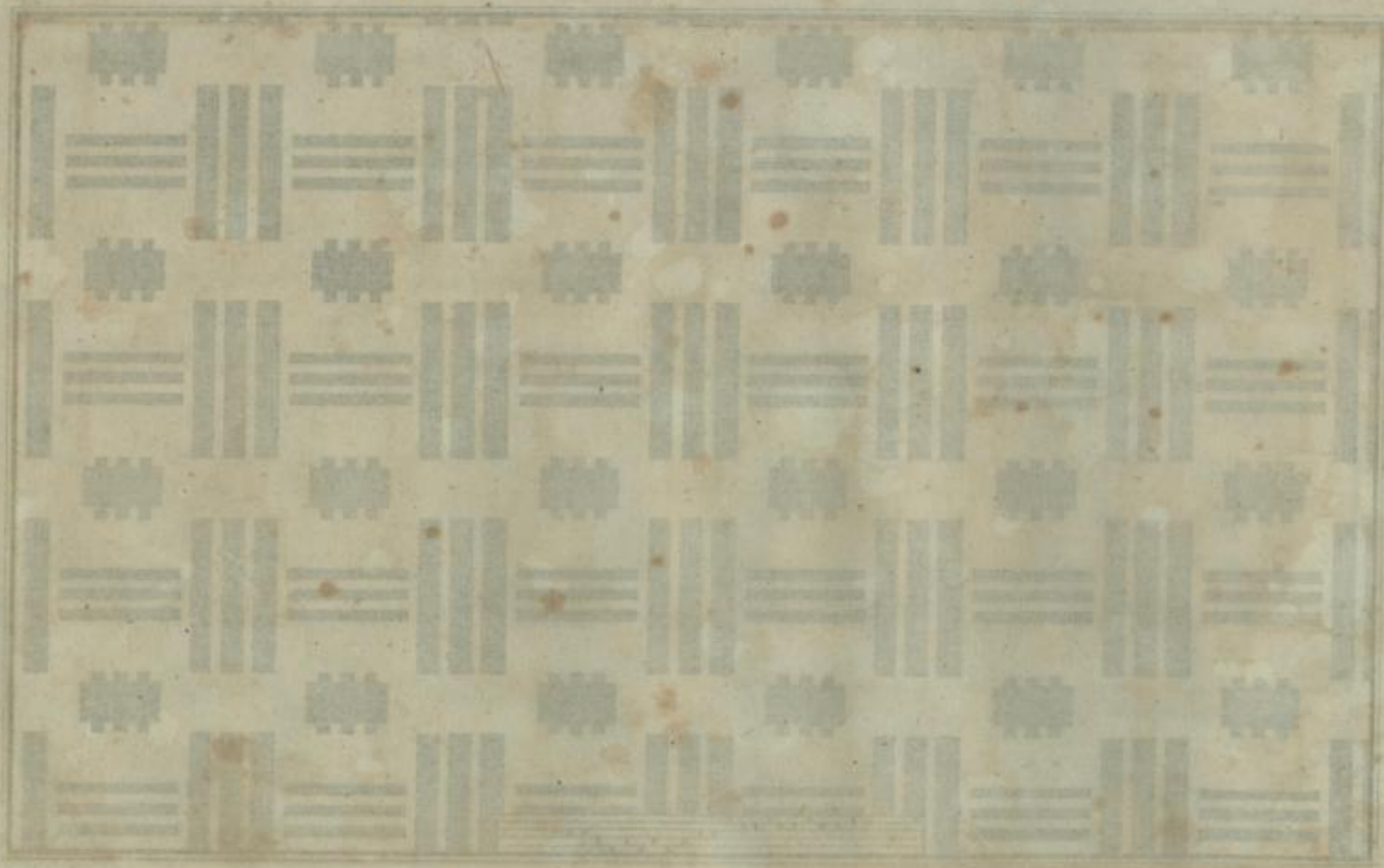

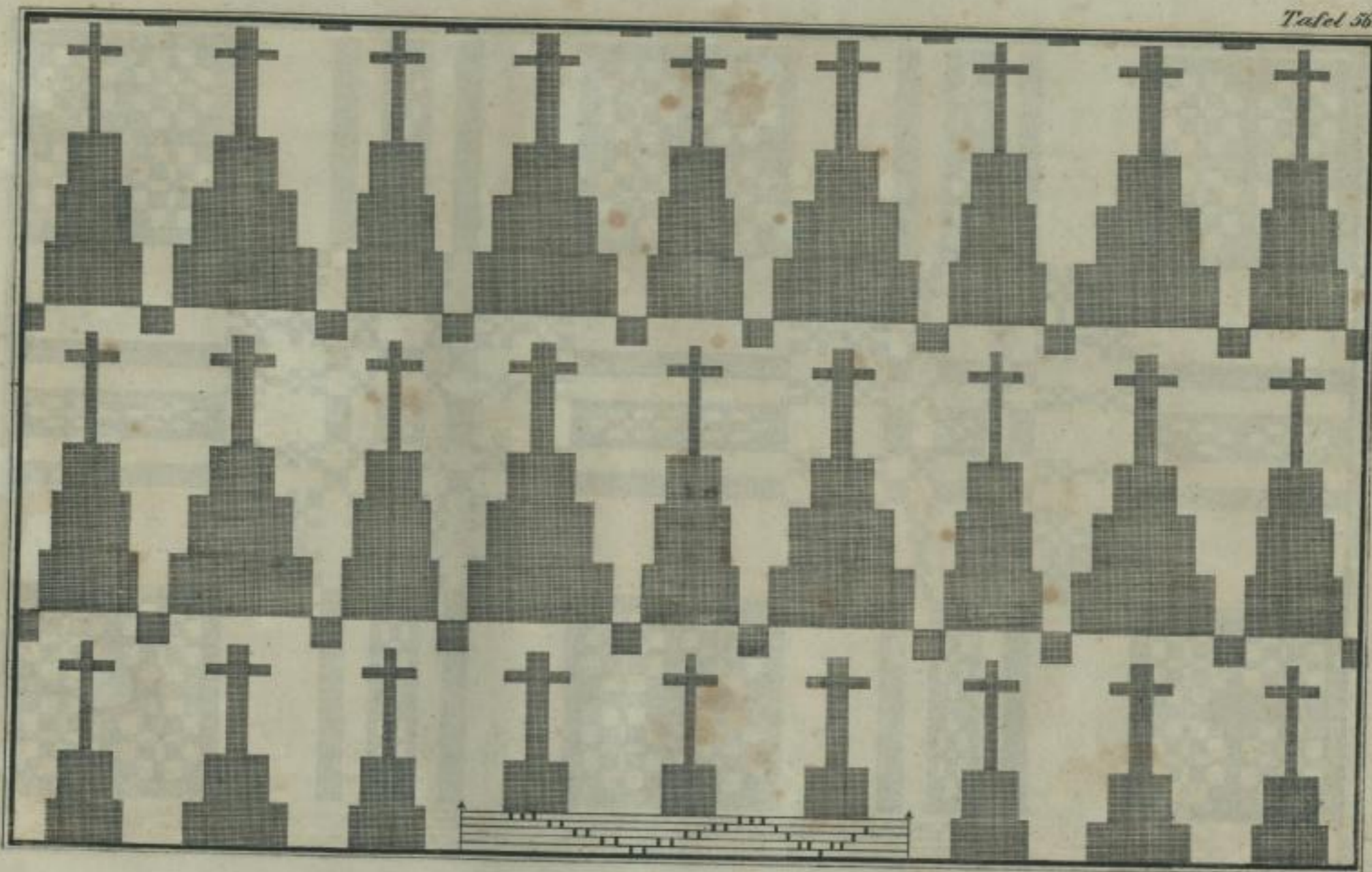



111

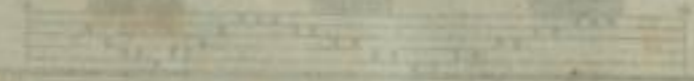

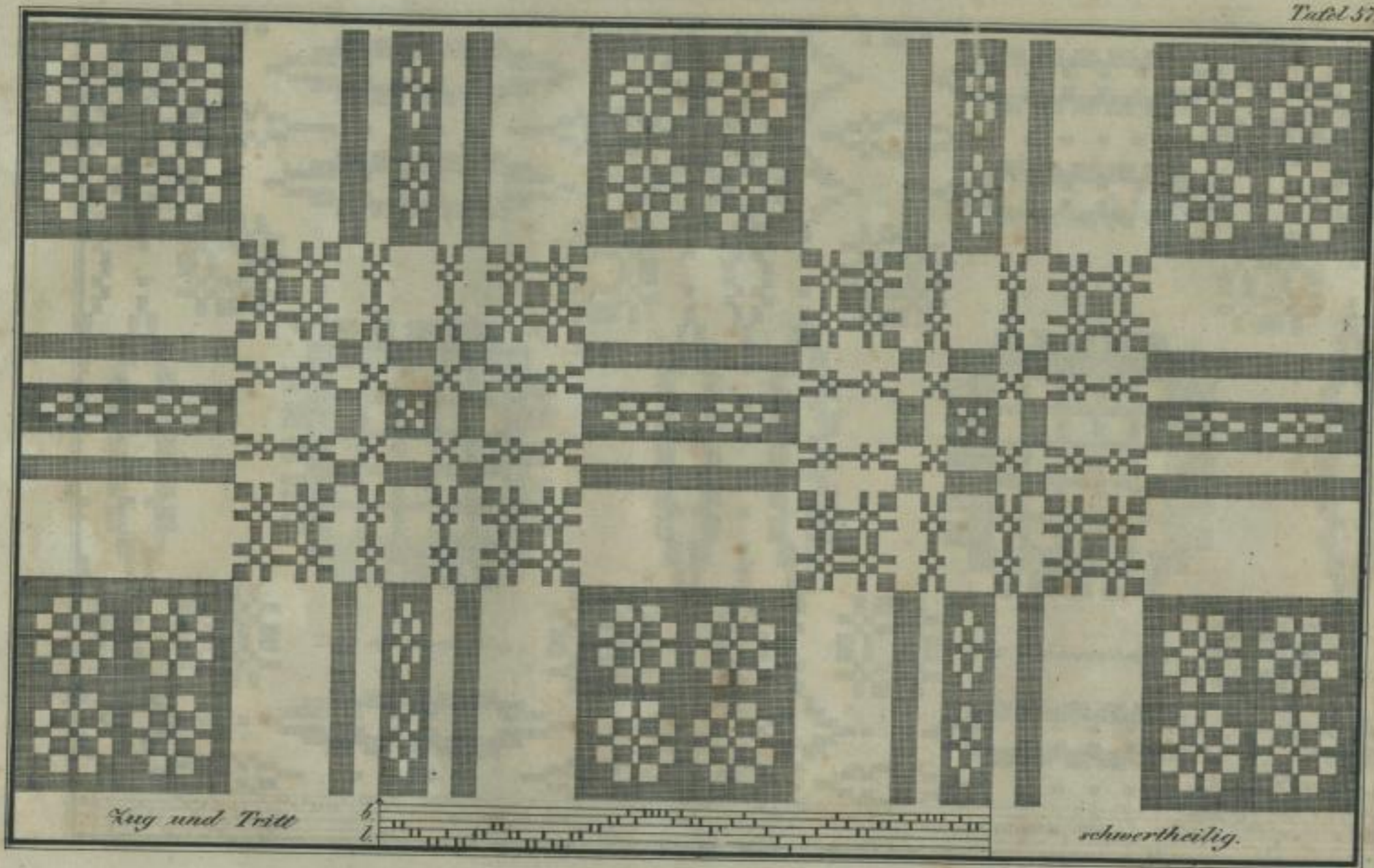

Kug und Tritt



schwertheilig.





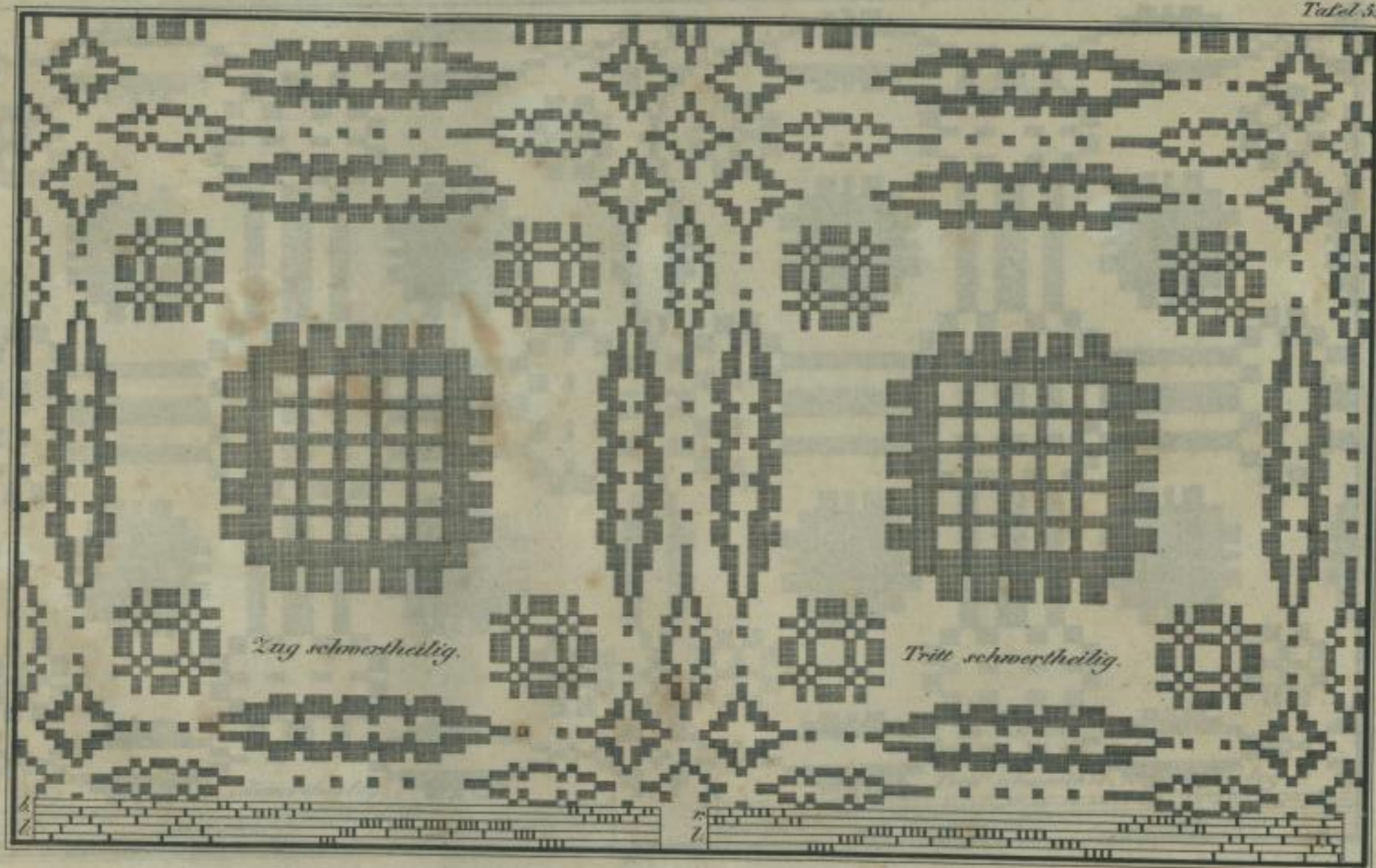



SLUB
Staats- und Universitätsbibliothek
Dresden

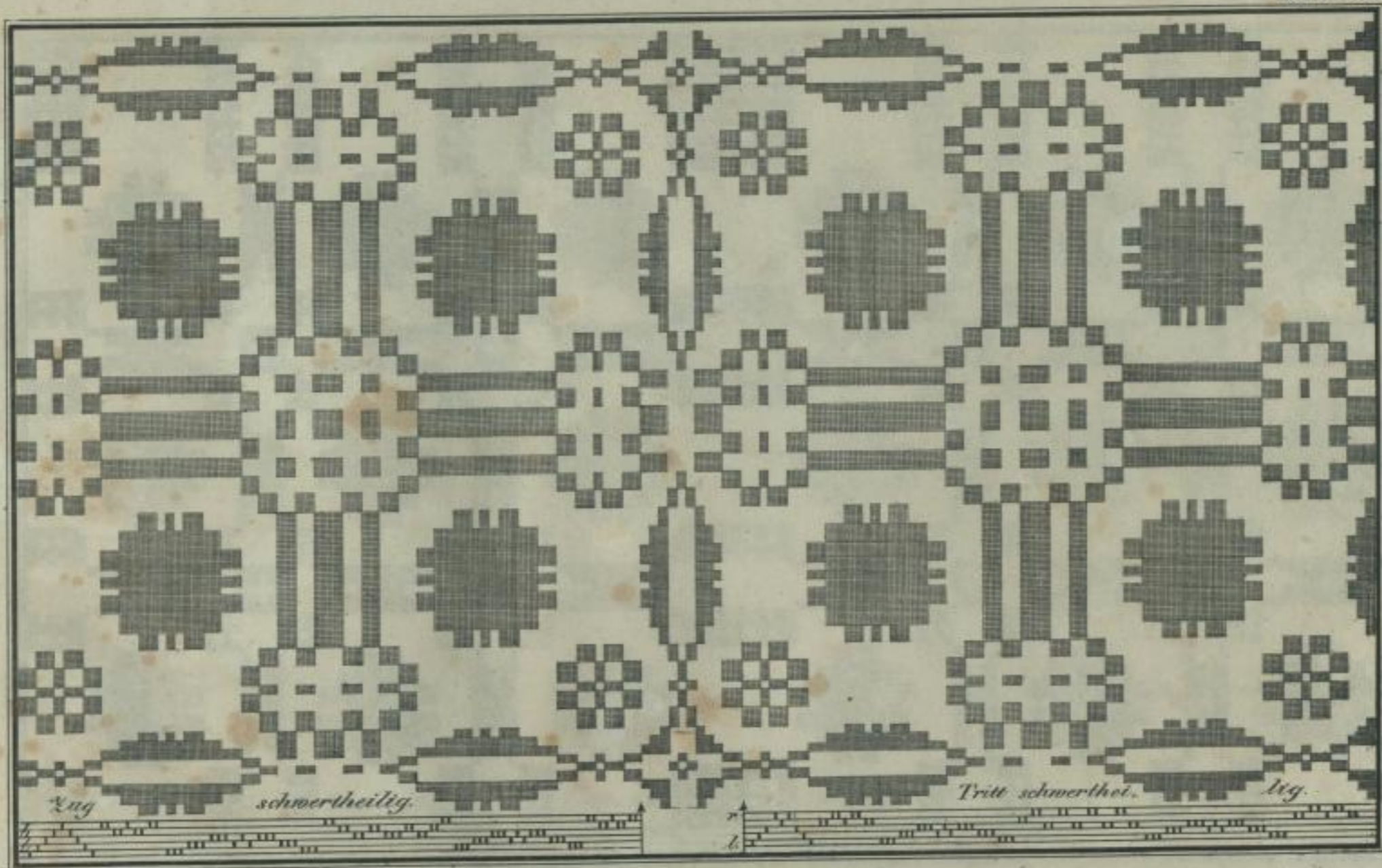

Zug

schwertheilig.

Tritt schwerthel.

lig.





SLUB
Landesbibliothek
Dresden

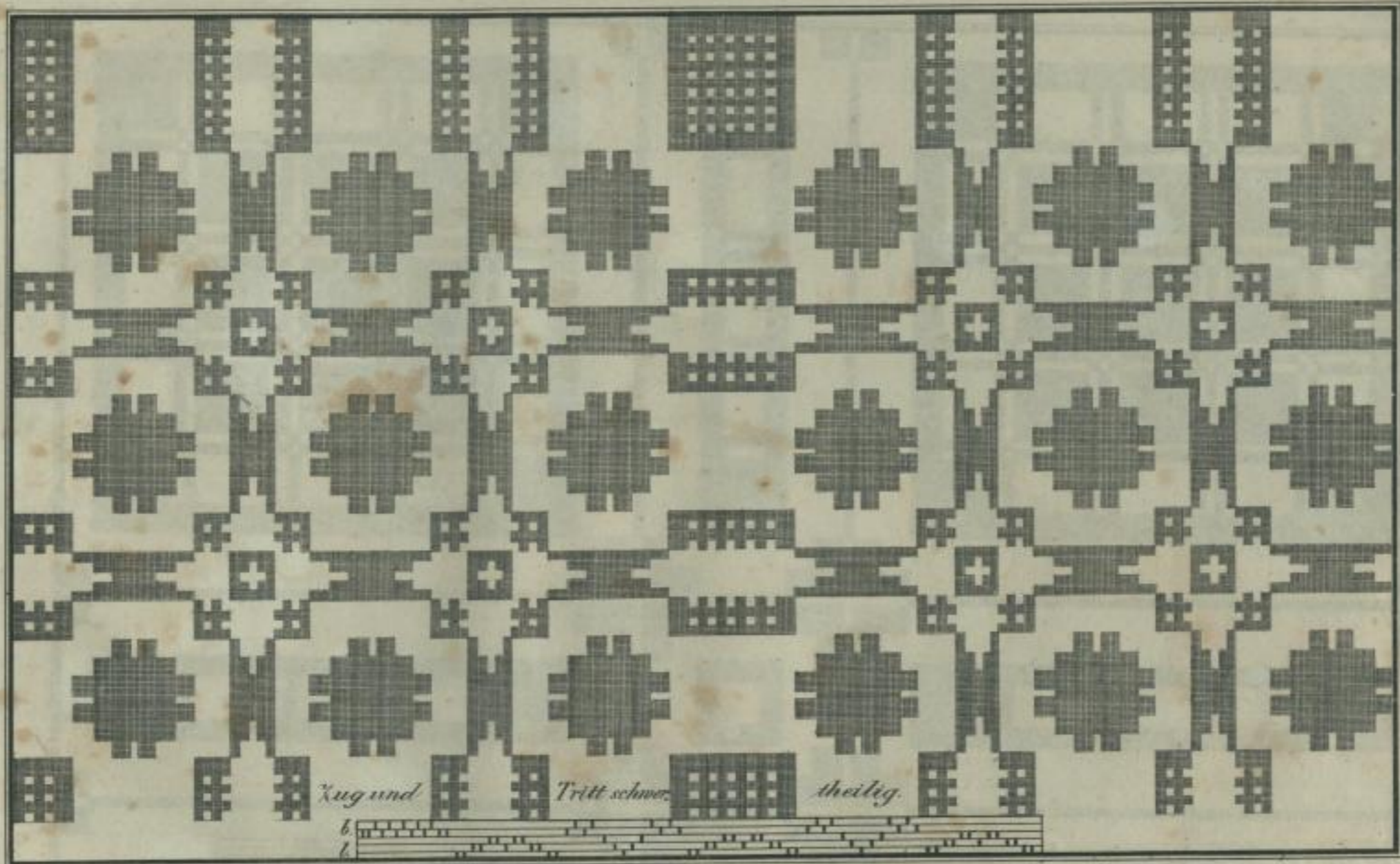

Zug und

Tritt schwer

theilig

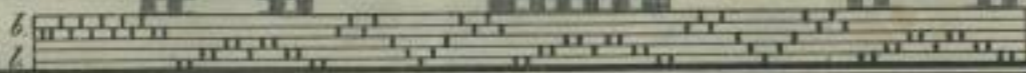

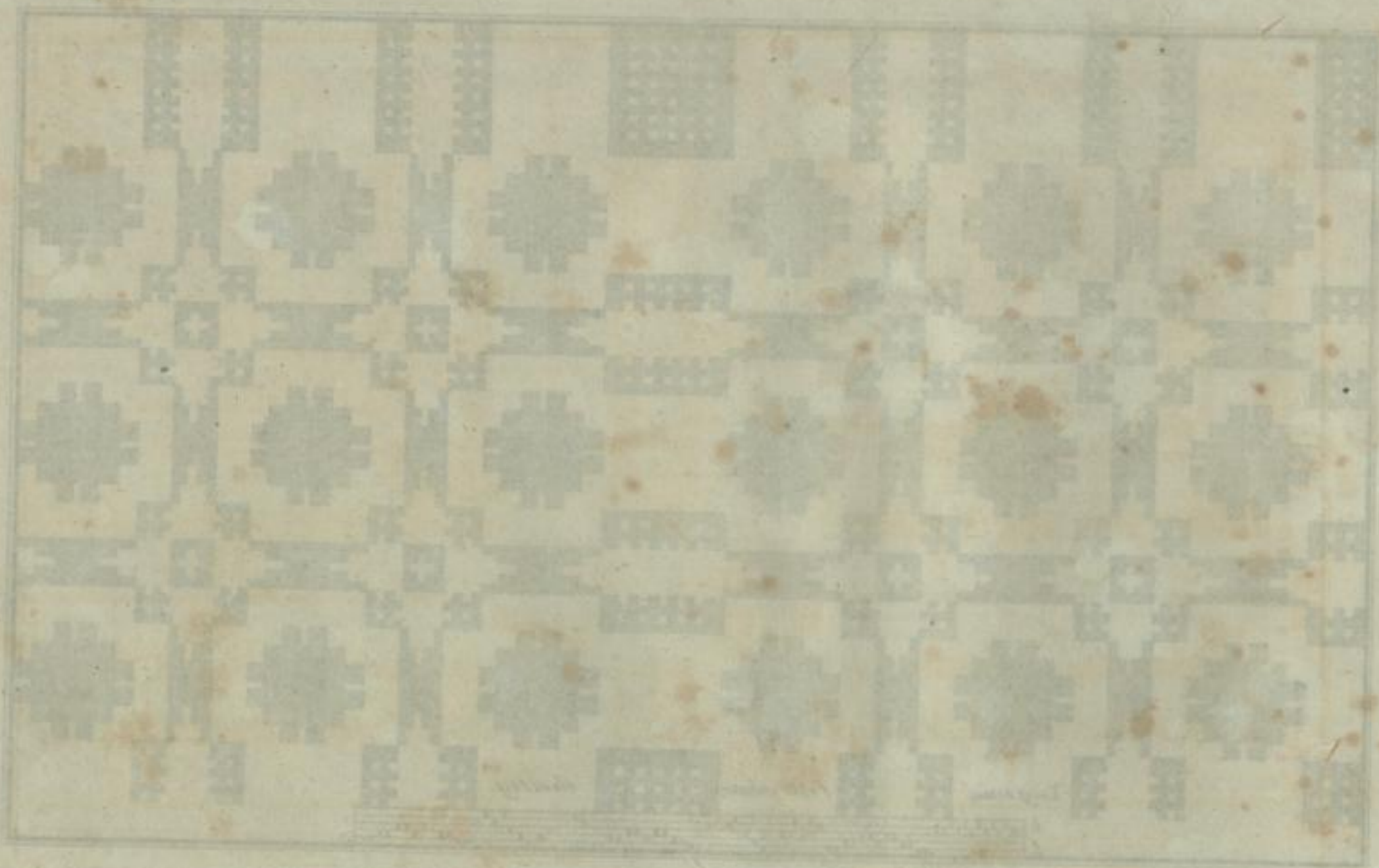

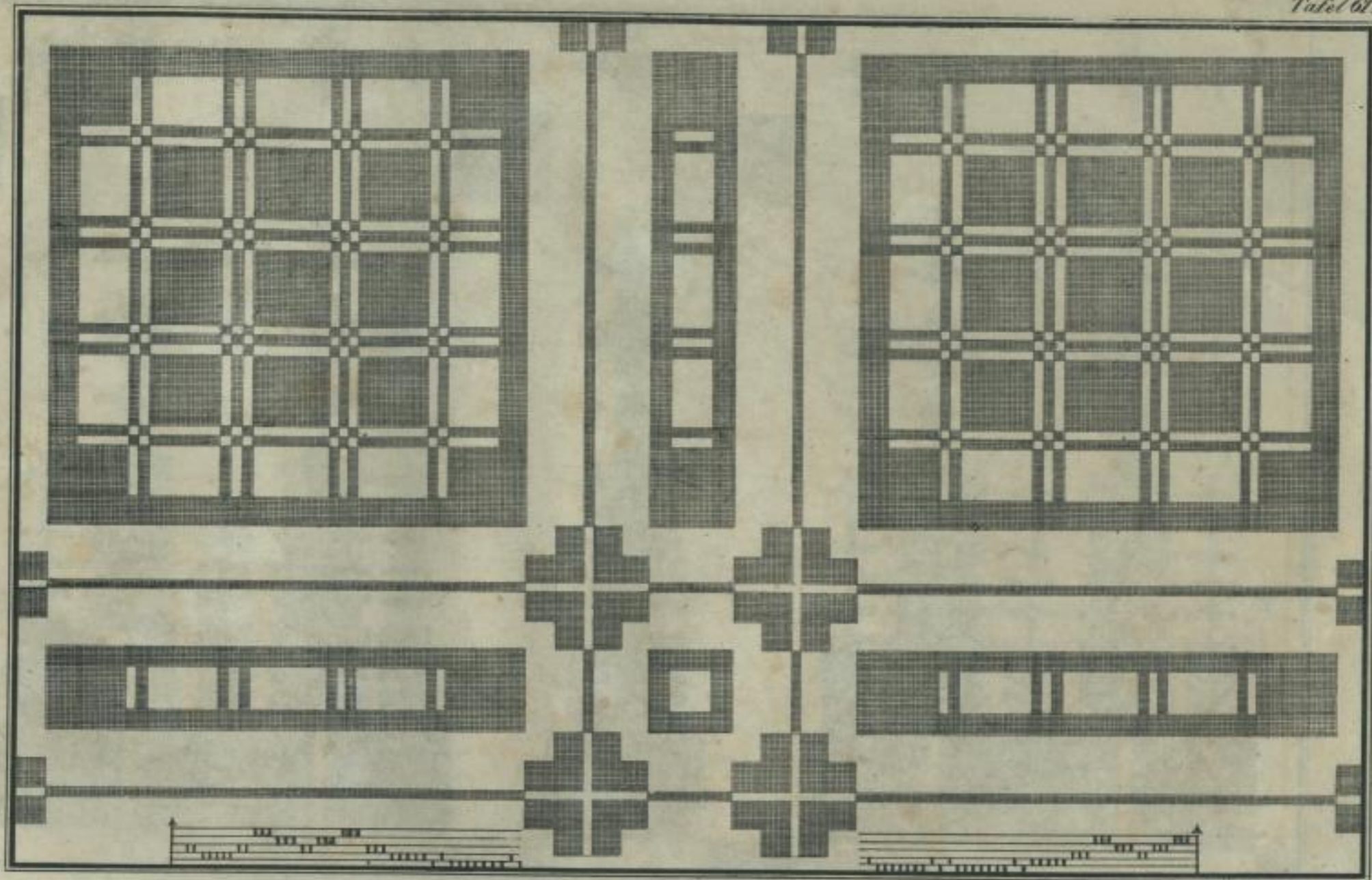

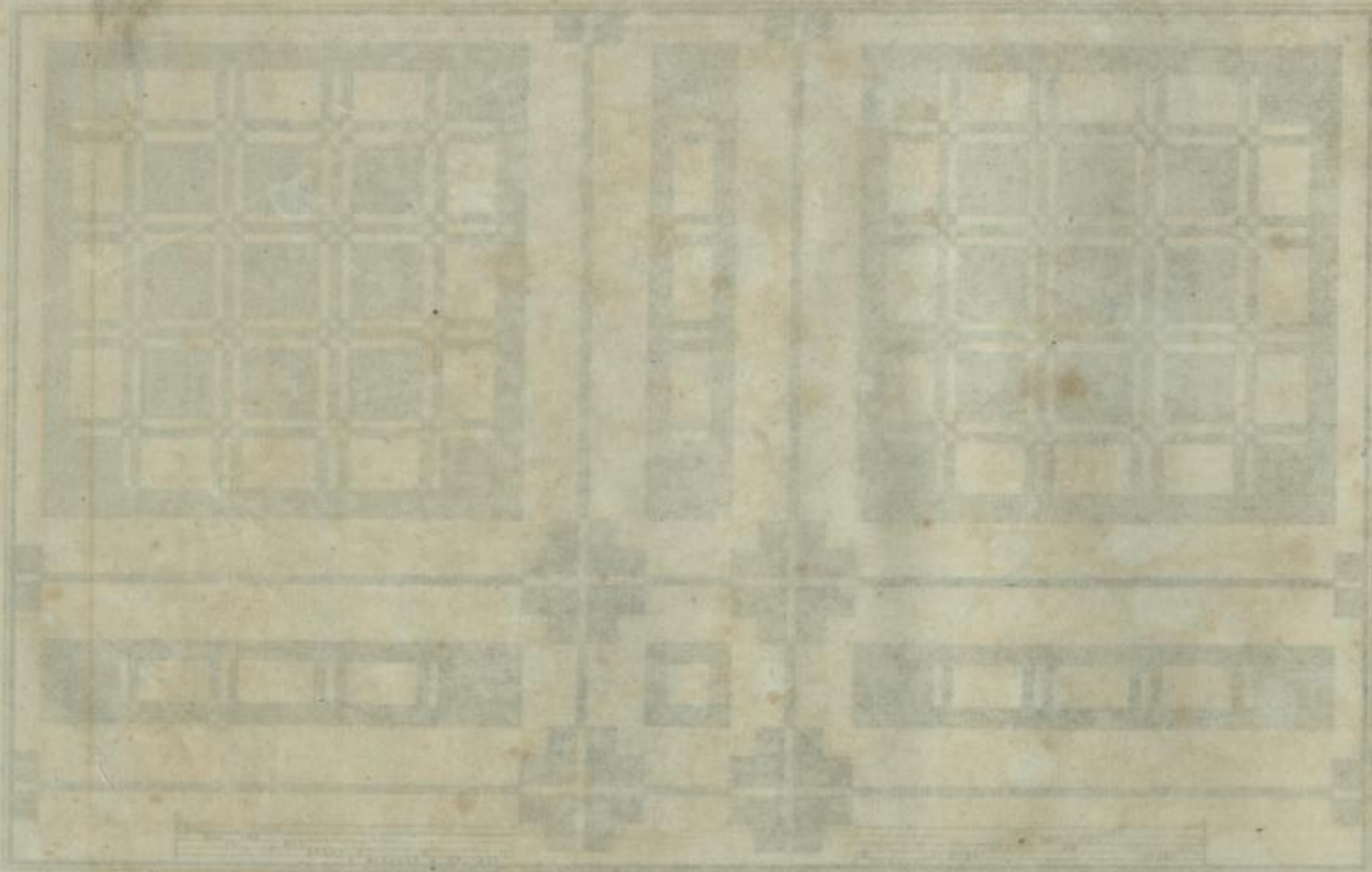

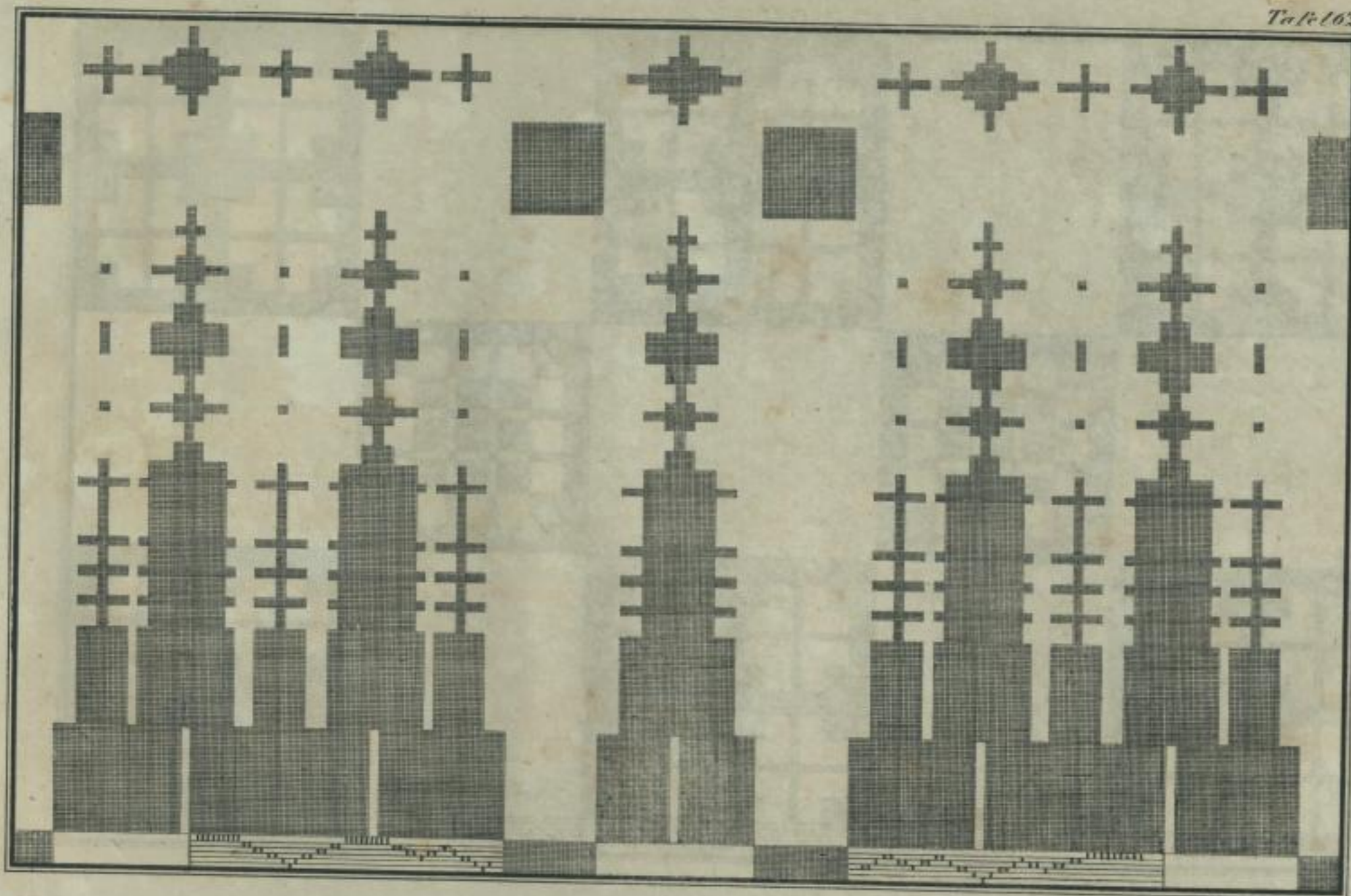

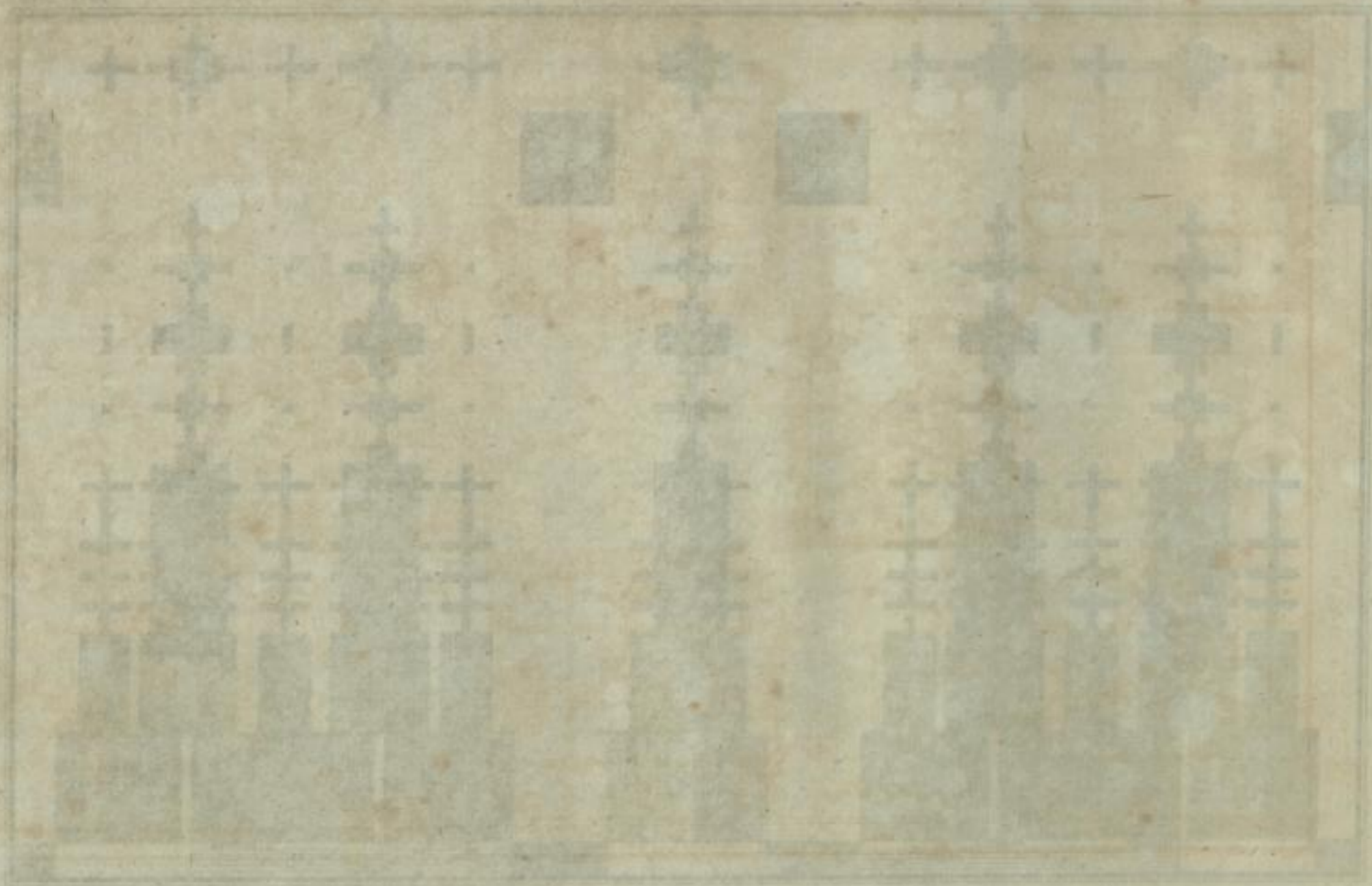

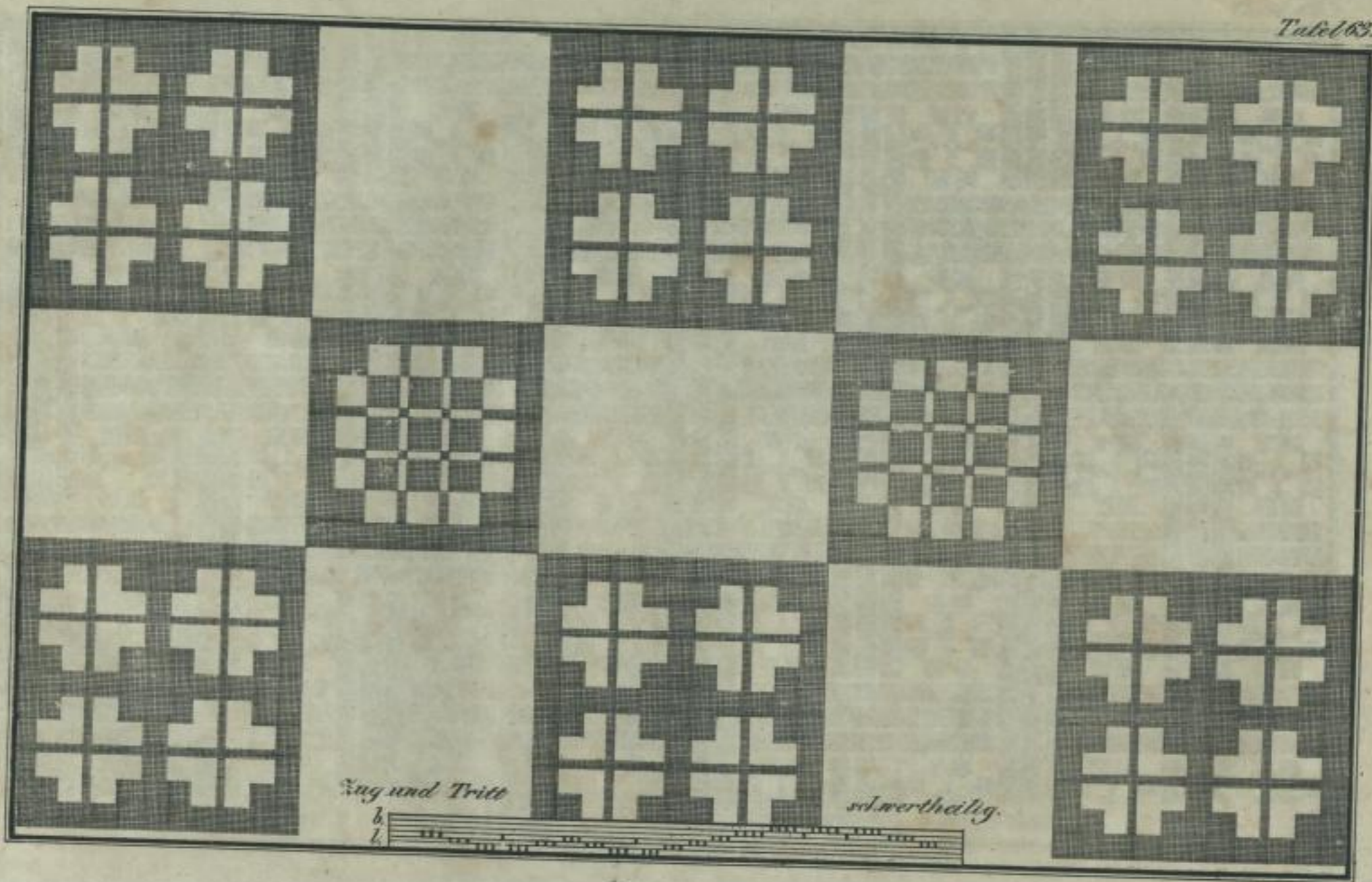

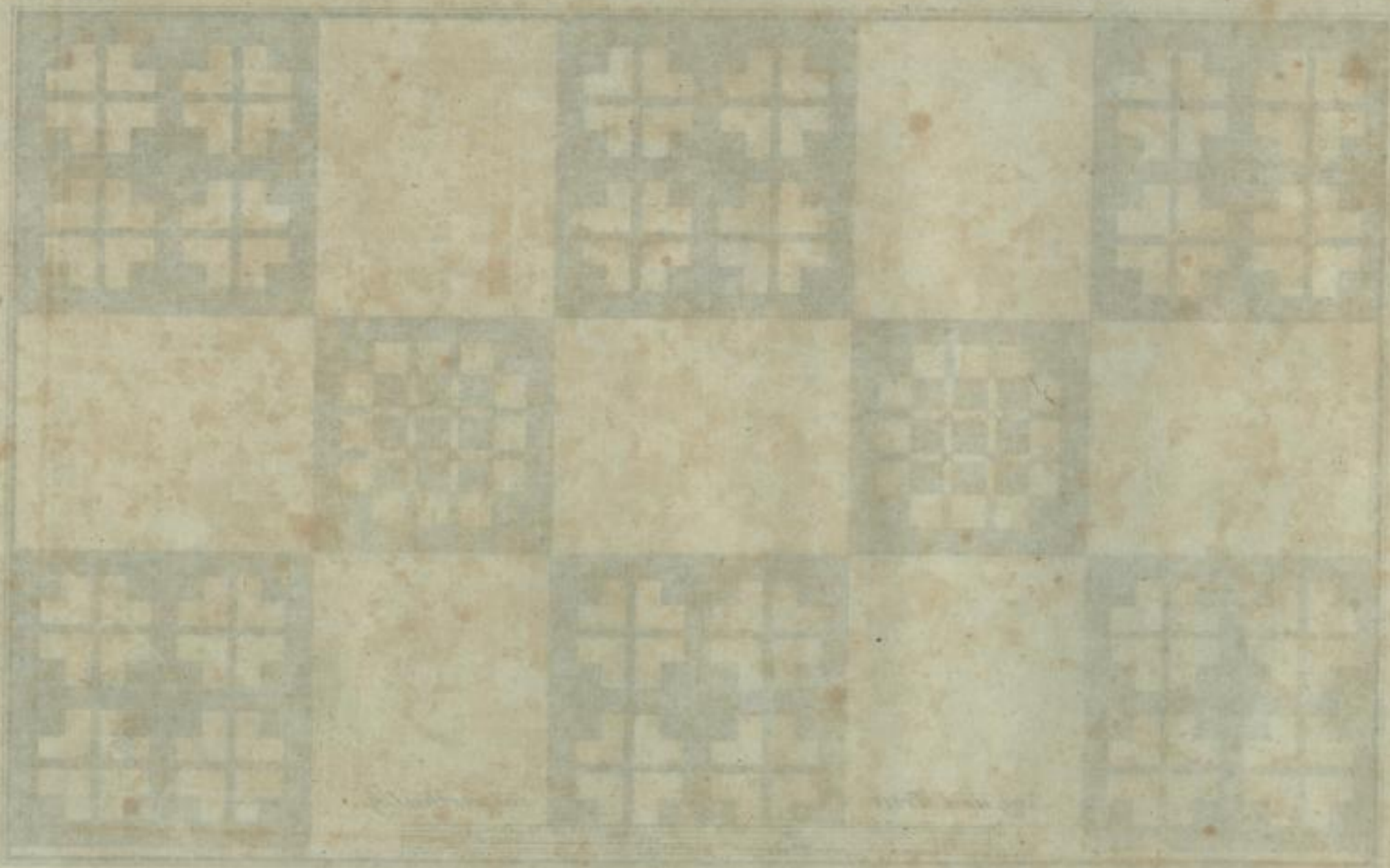

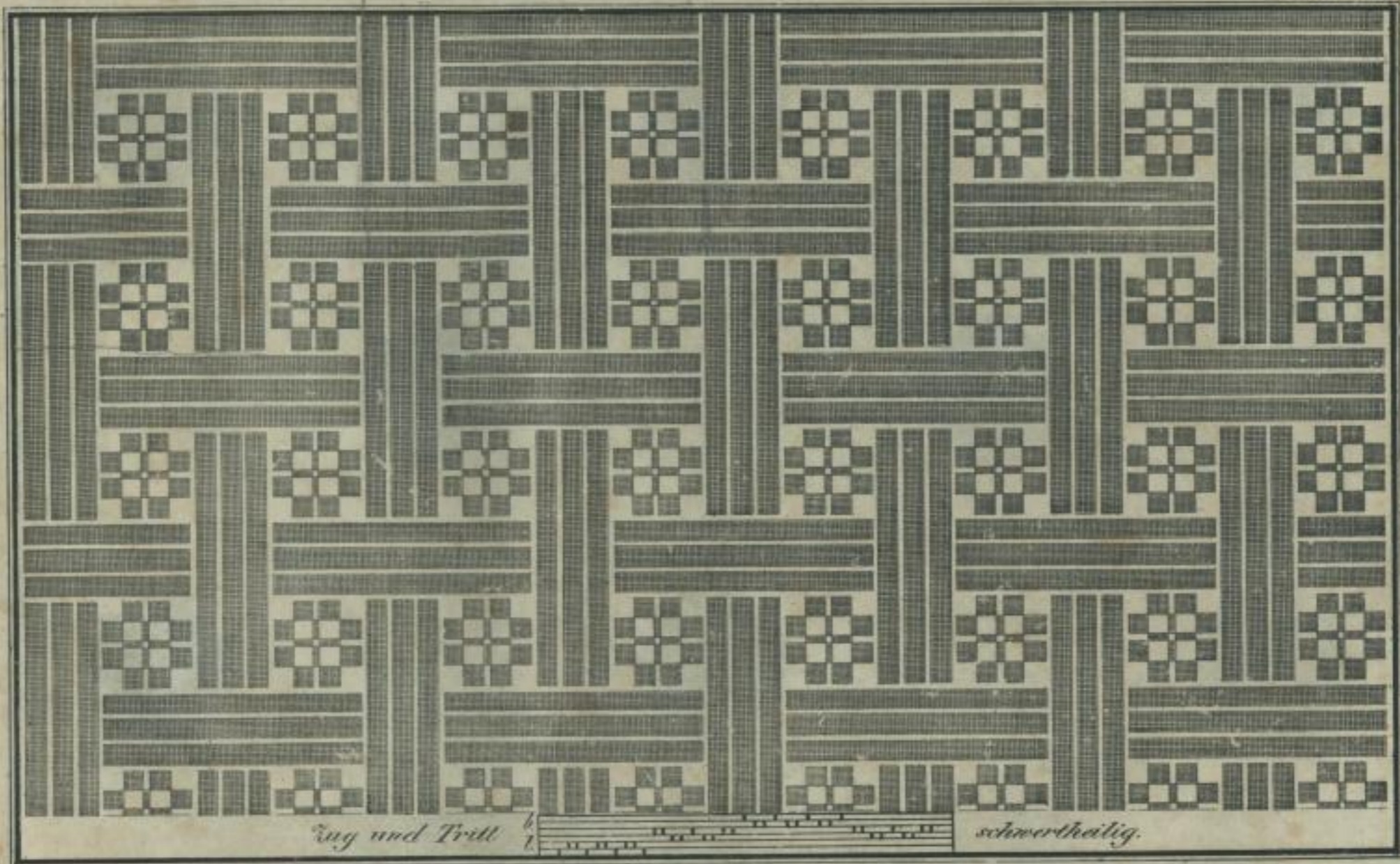



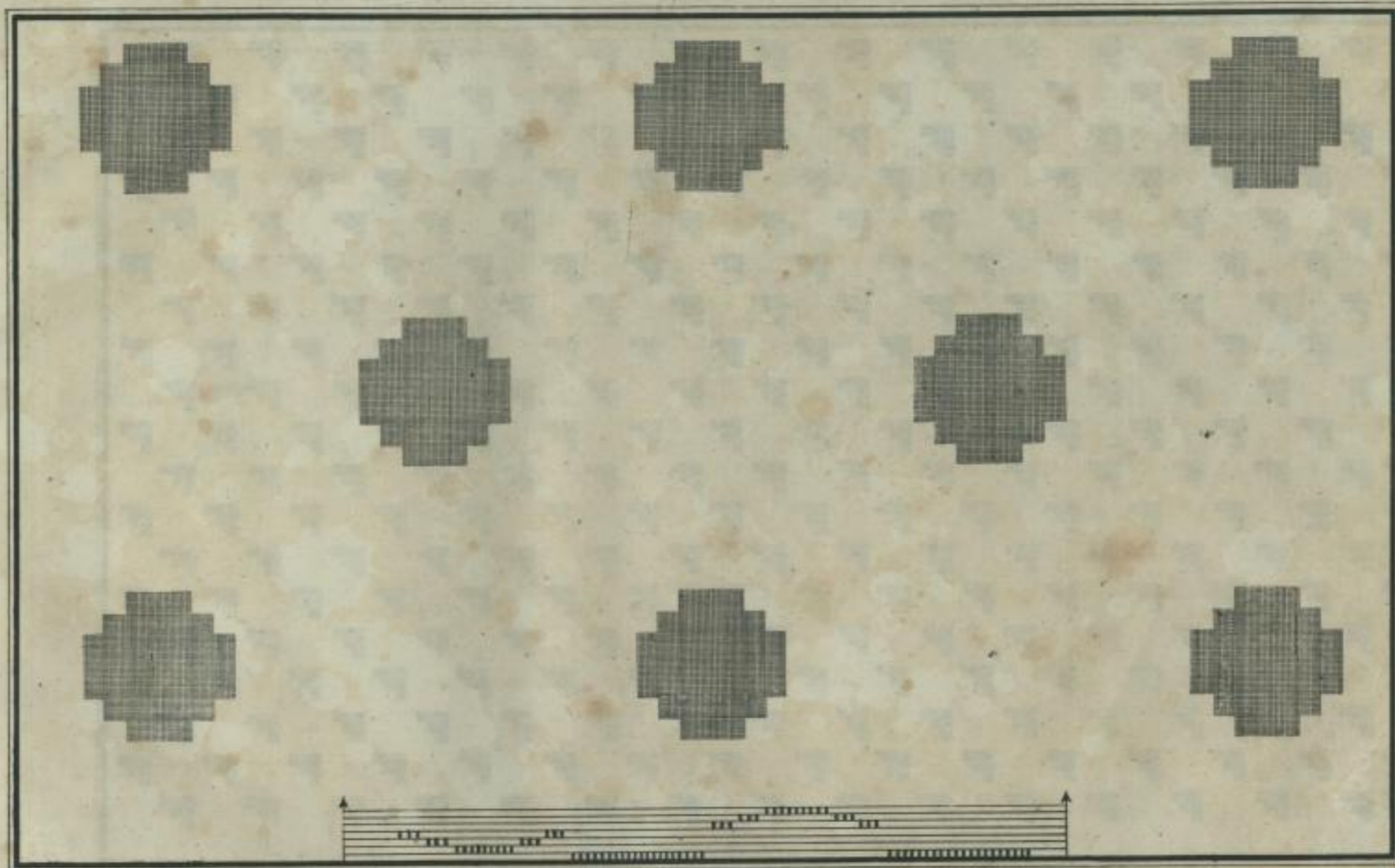

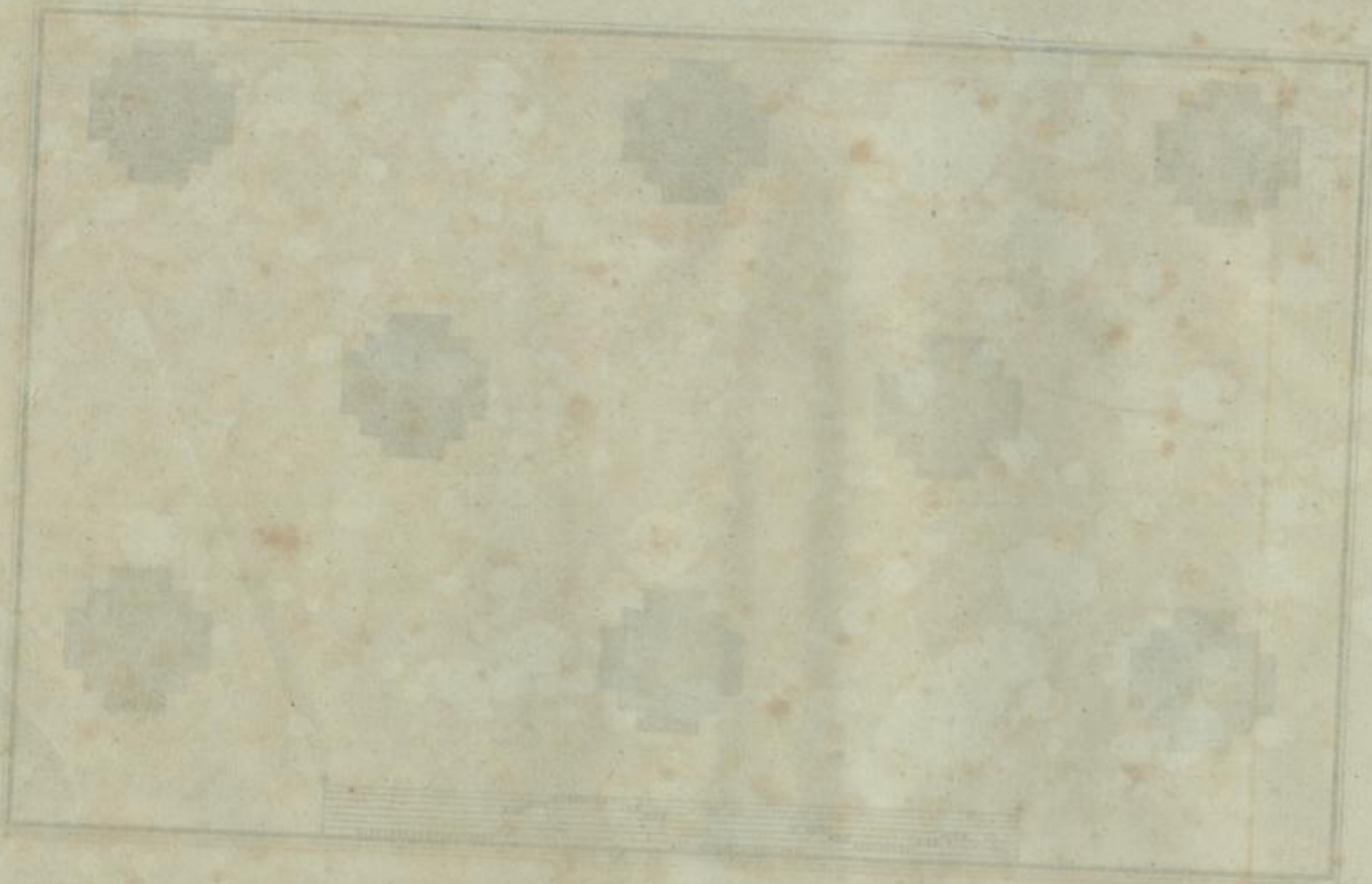

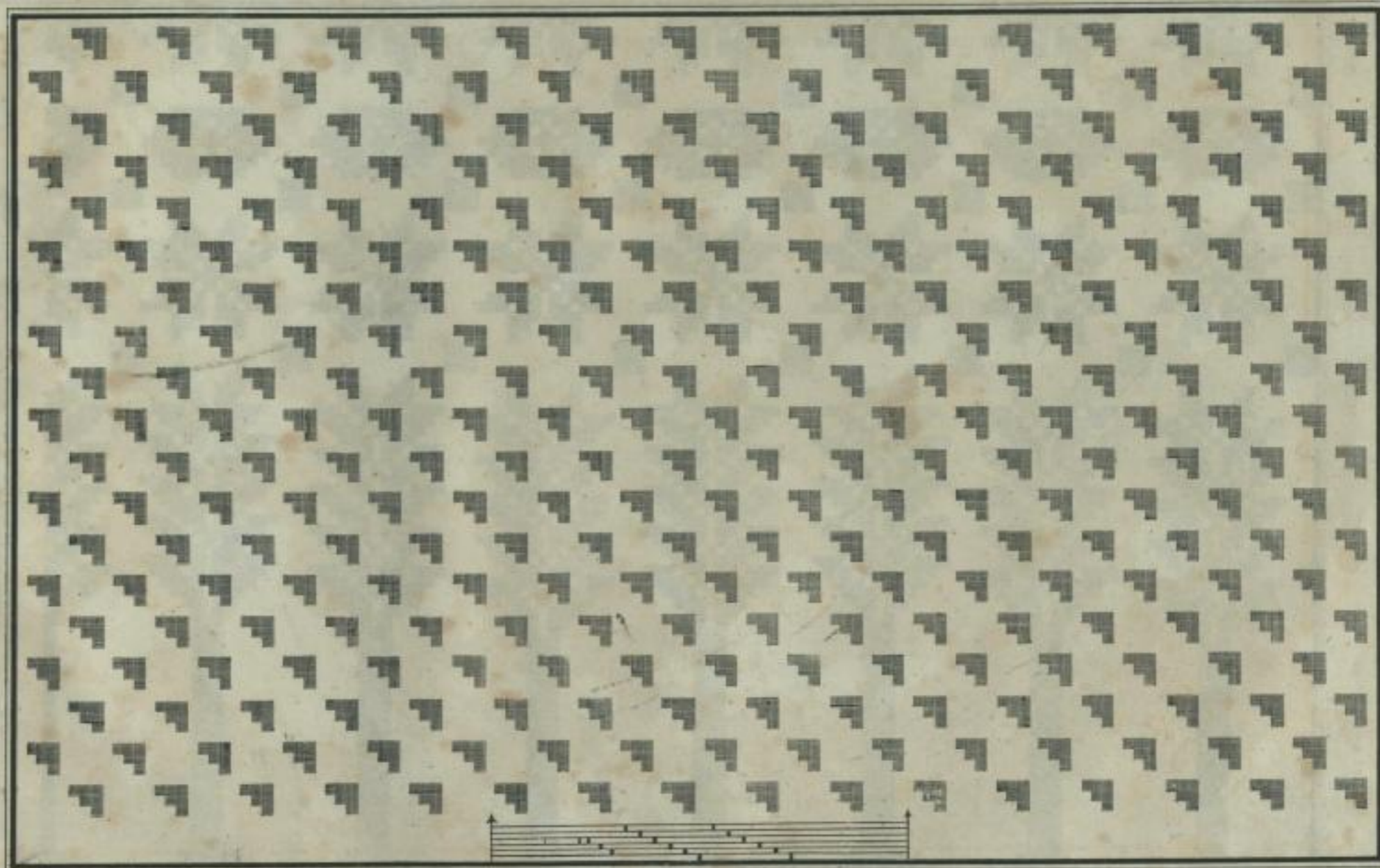







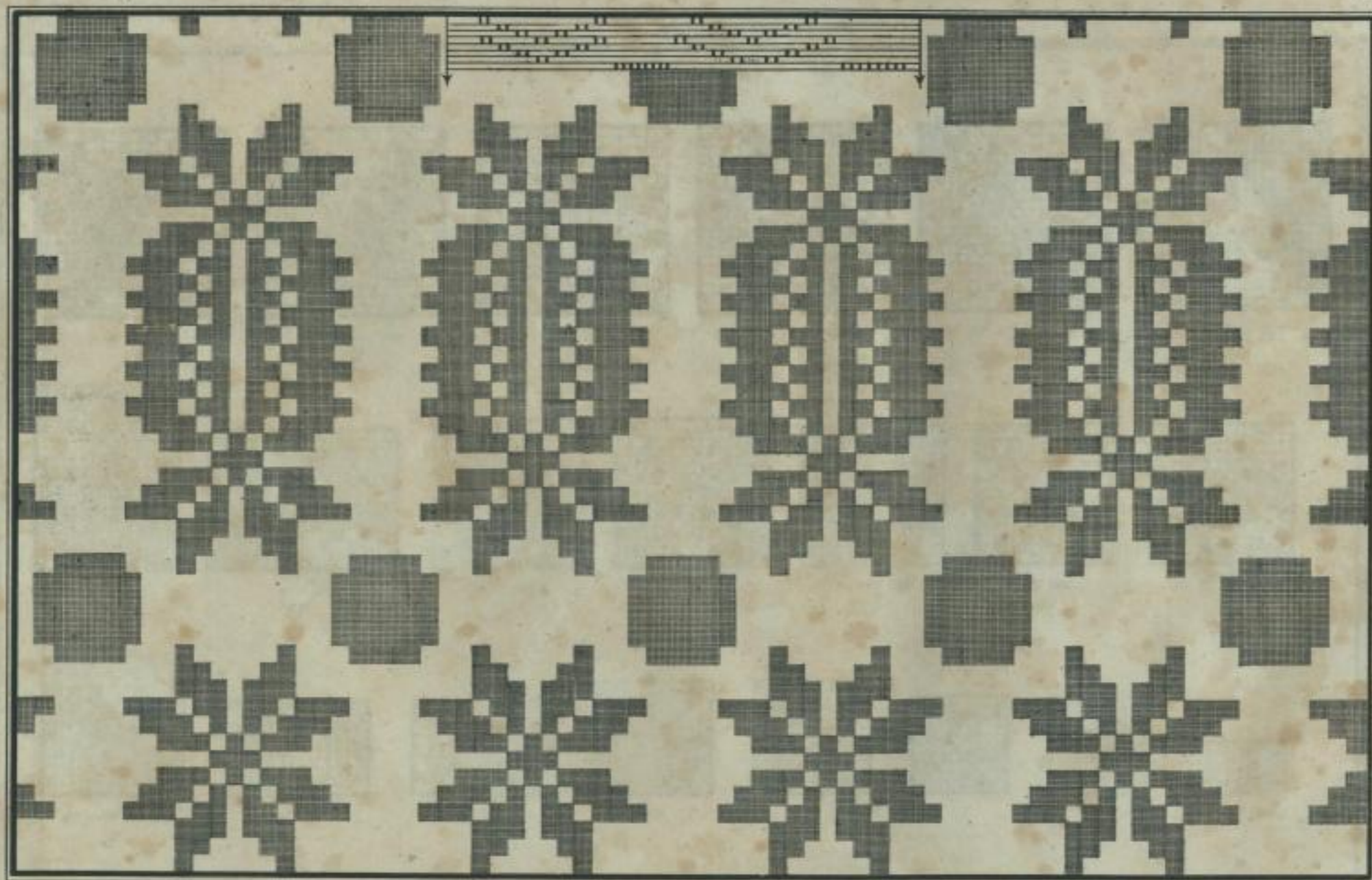

Tafel 68



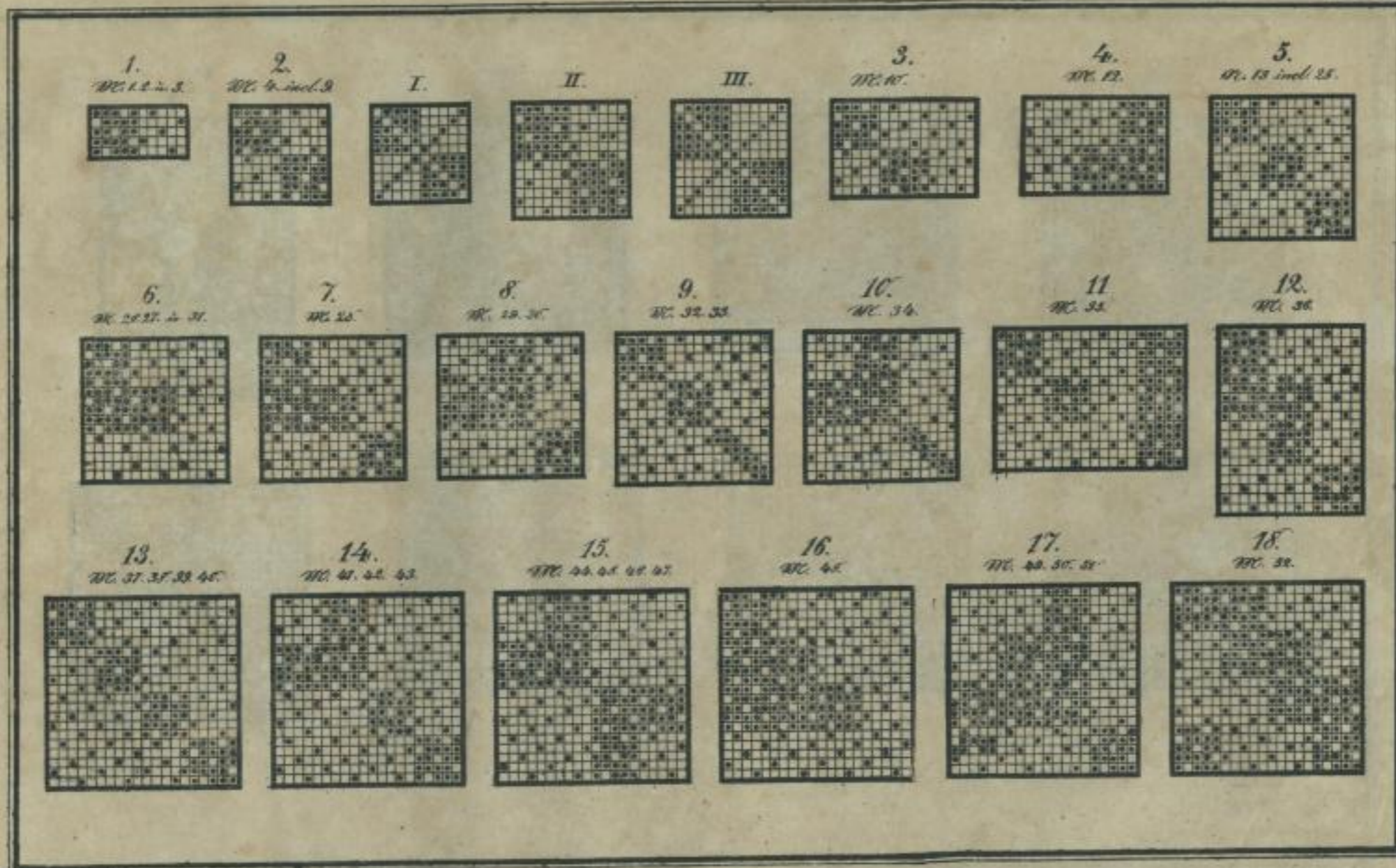



19.
Pl. 5.



20.
Pl. 6.

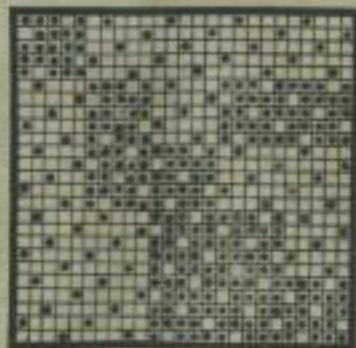

21.
Pl. 7.



22.
Pl. 8.



23.
Pl. 9.

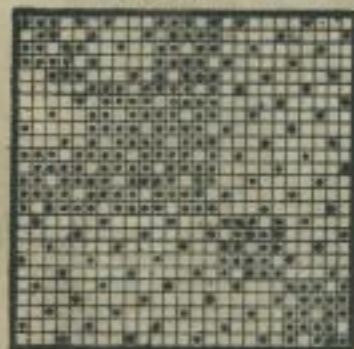

24.
Pl. 10.



25.
Pl. 11.



26.
Pl. 12.





27.
Nr. 61.

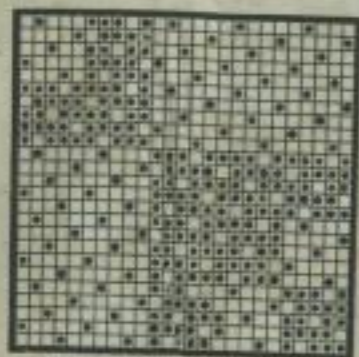

28.
Nr. 62.

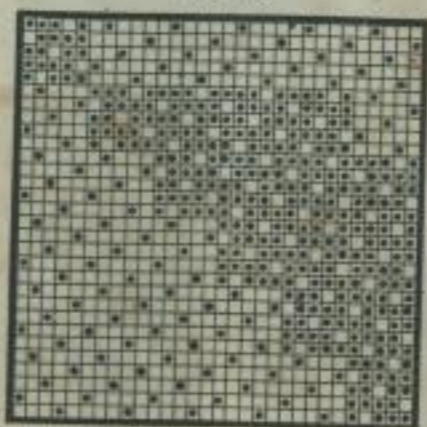

29.
Nr. 63.



30.
Nr. 64.



31.
Nr. 65. 66.

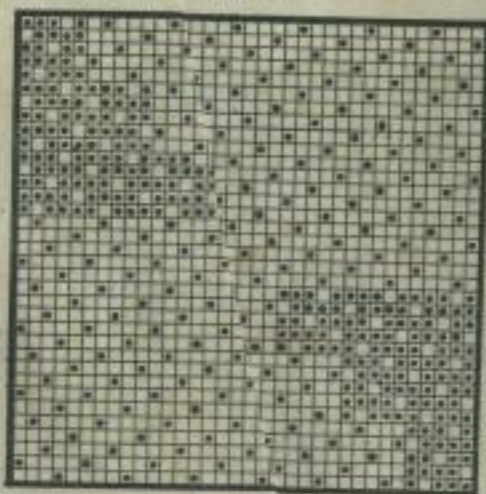

32.
Nr. 67.

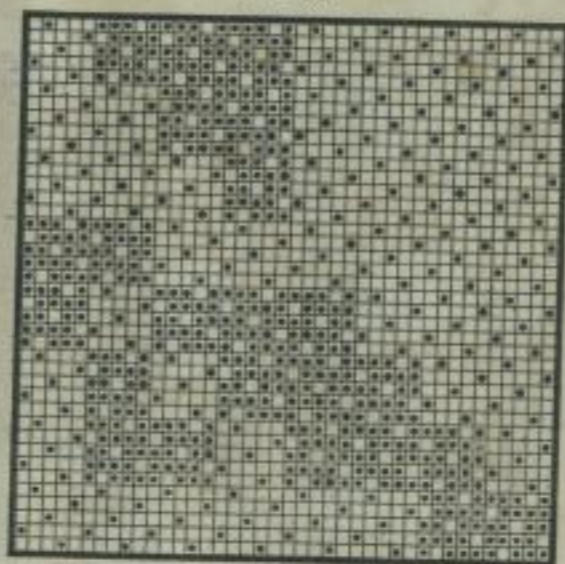

33.
Nr. 68.

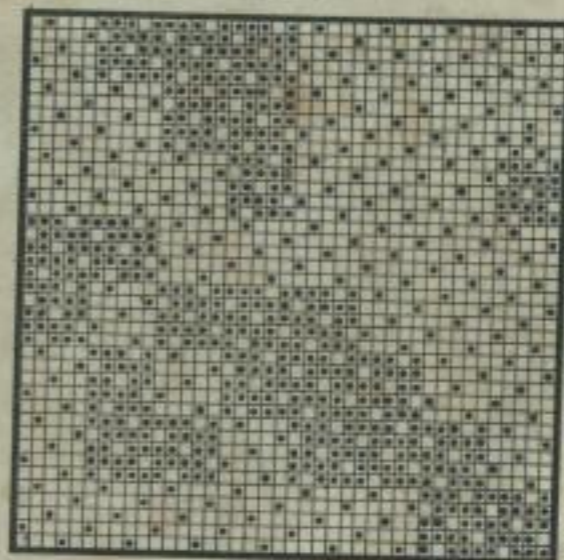



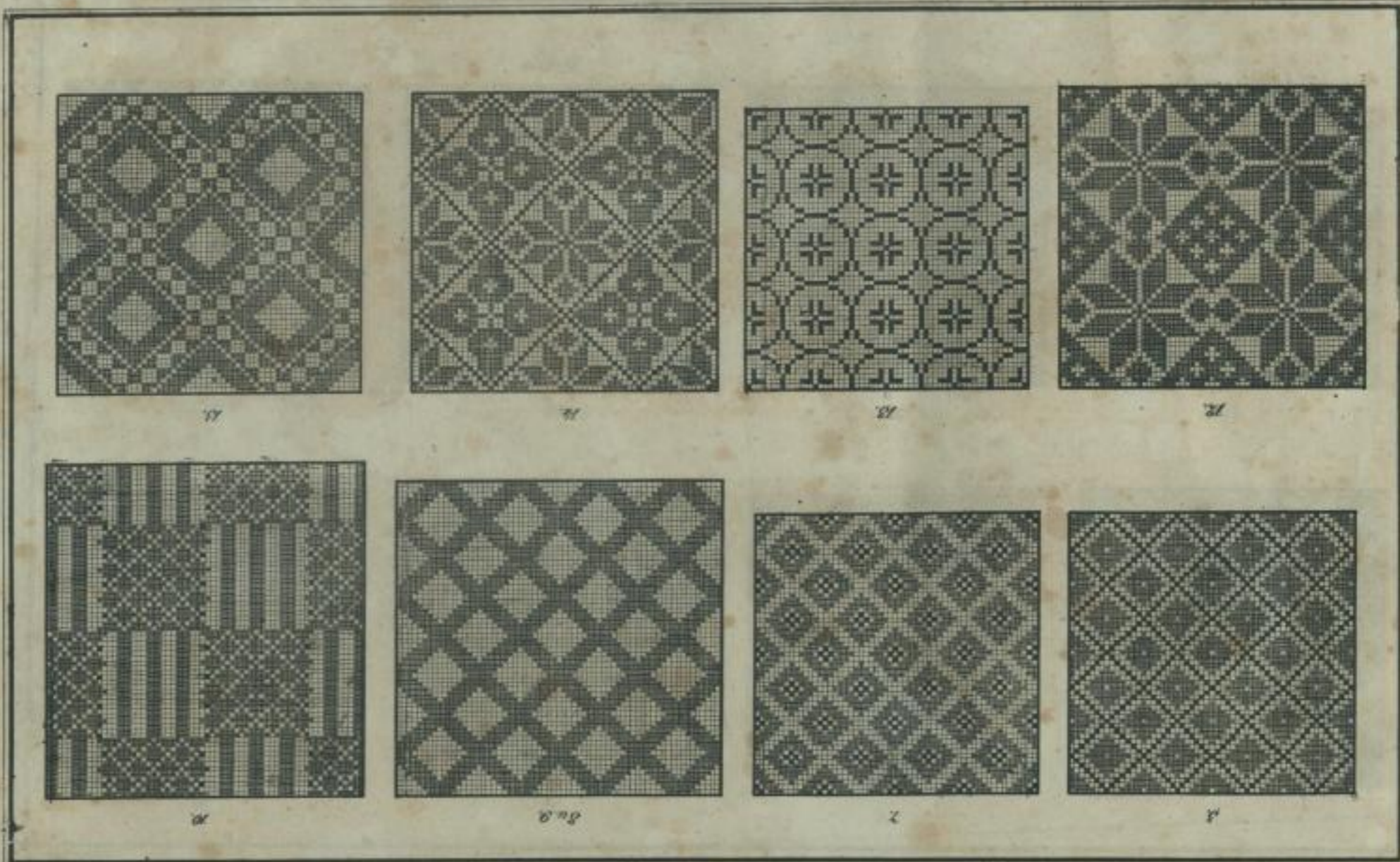

Tafel 72



16.



17.



18.



19.



20.



21.



22.



23.





24.



25.



26.



27.



28.



29.



30.



31.





32.



33.



34.



35.



36.



37.



38.



39.





67.



68.



69.



70.



71.



72.



50



73.



74.

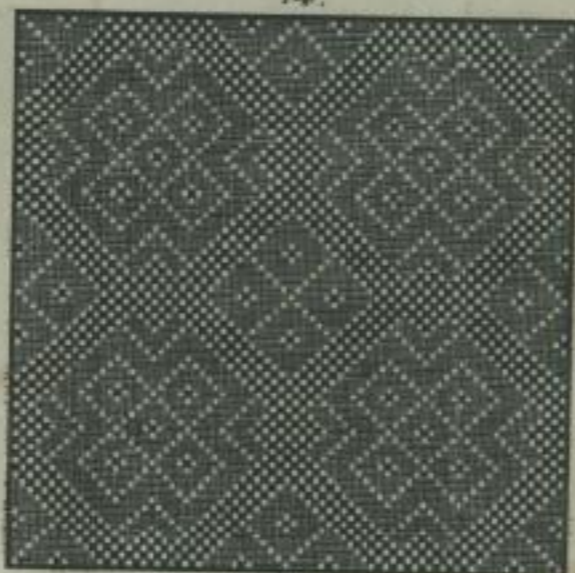

75.



76.



77.



78.





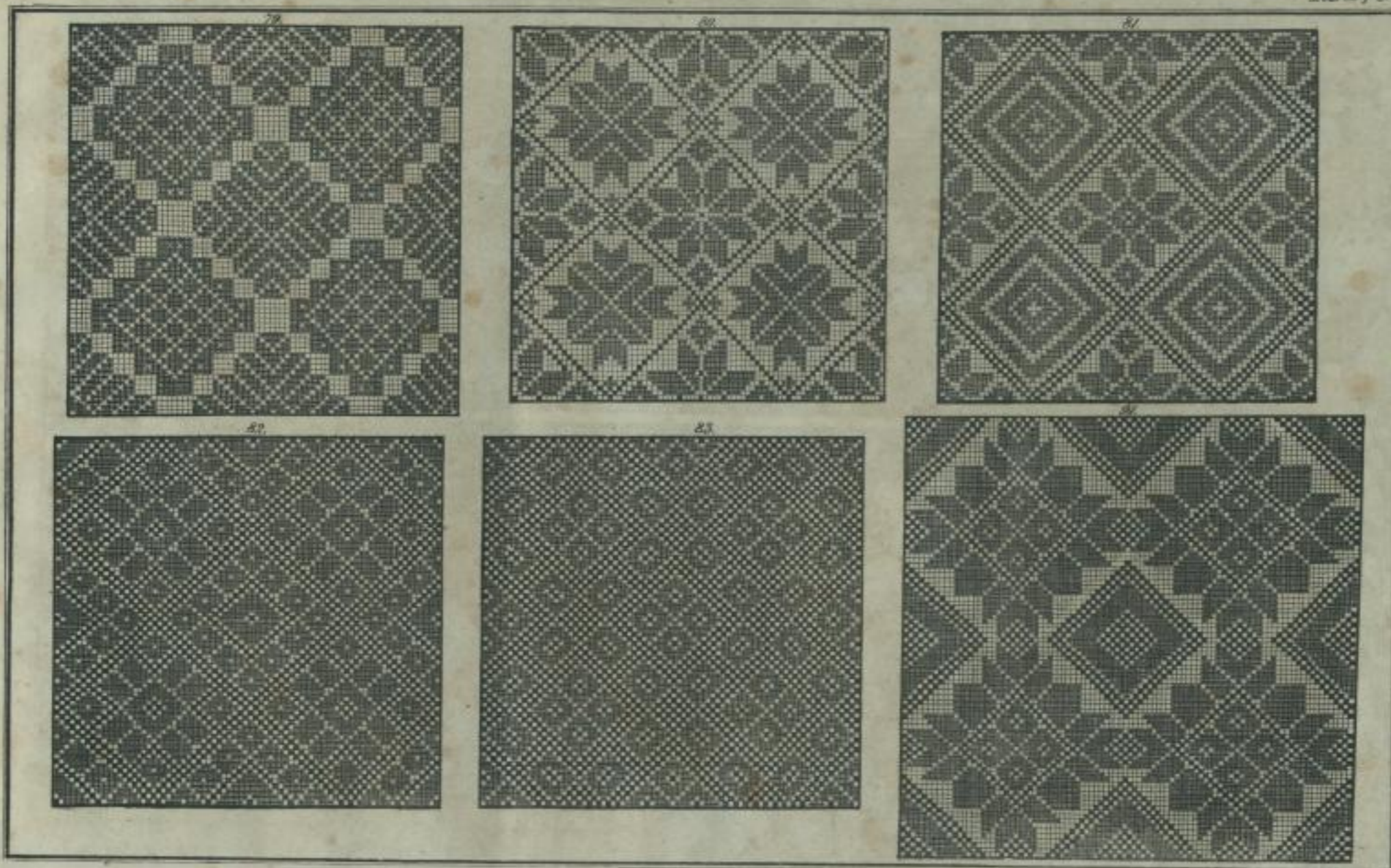



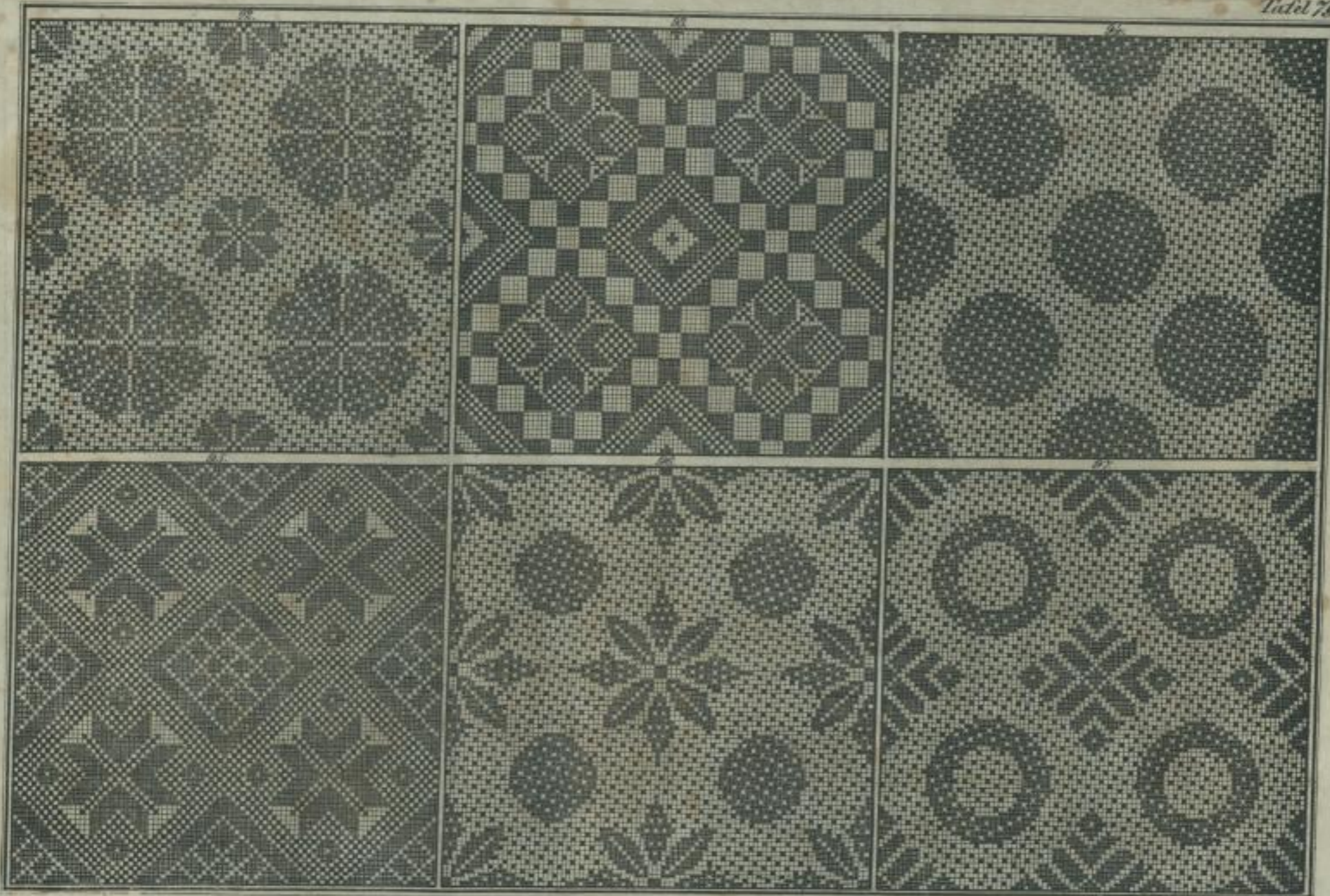



98.



99.



100.



101.



102.



103.



104.



105.



106.





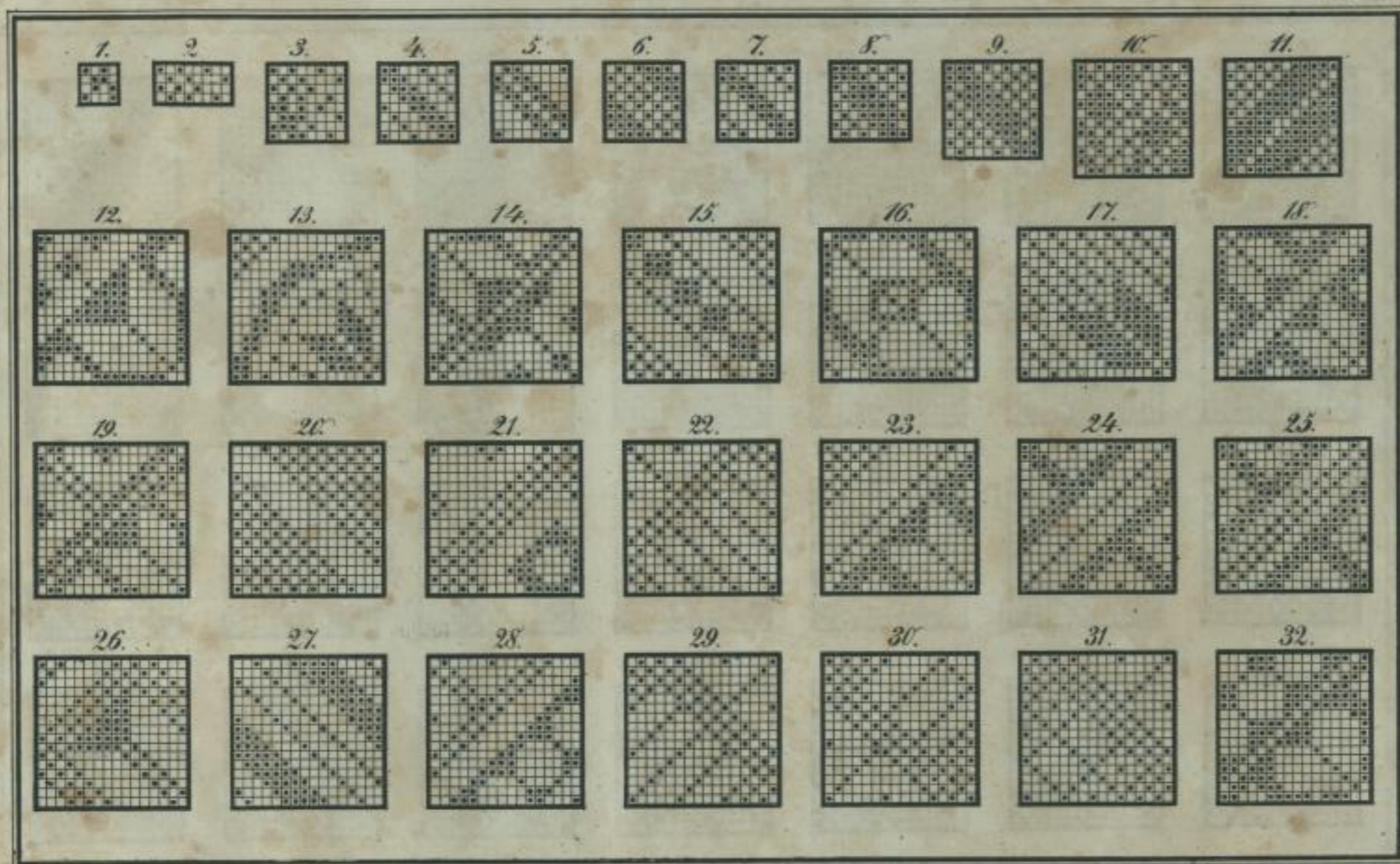



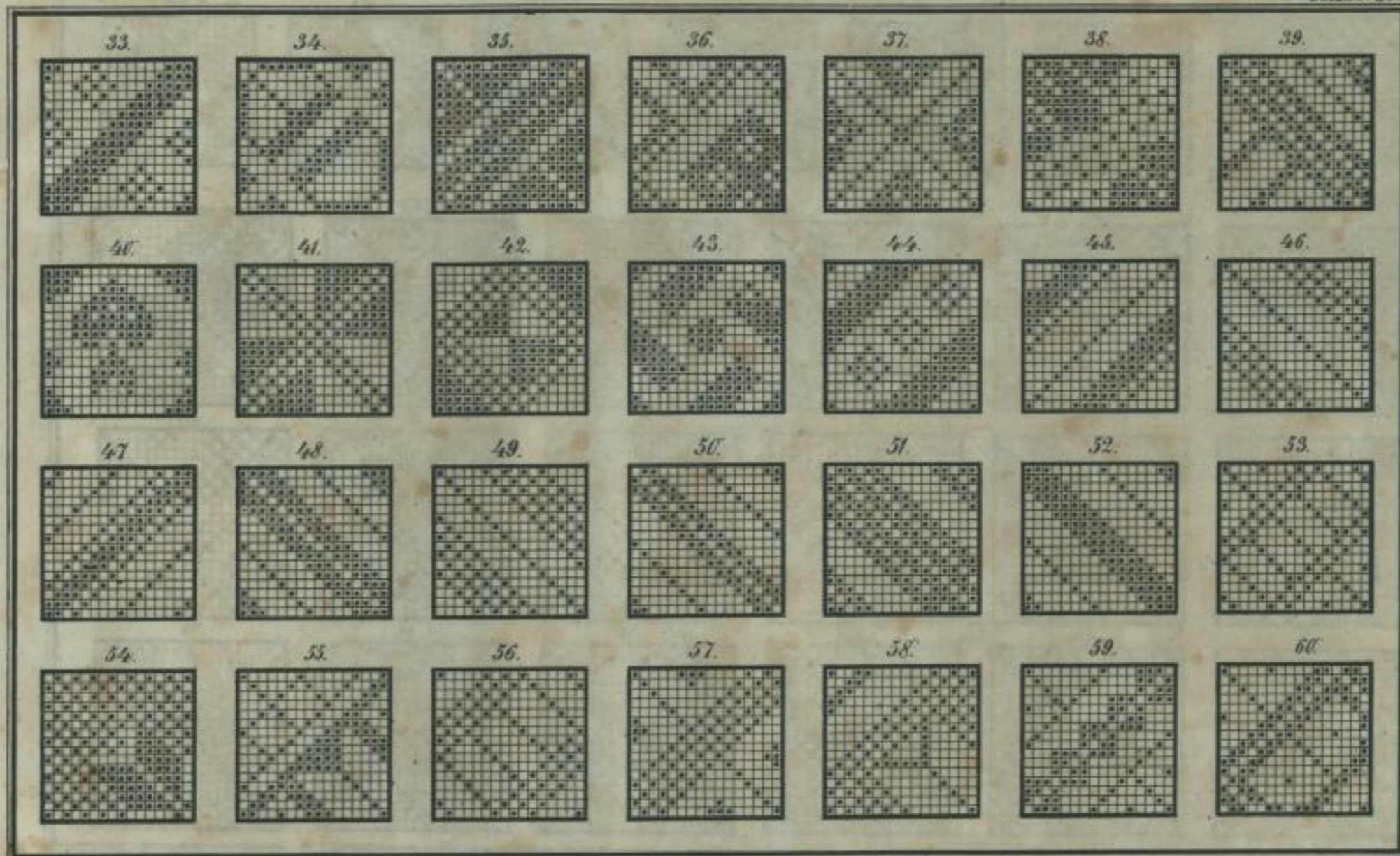



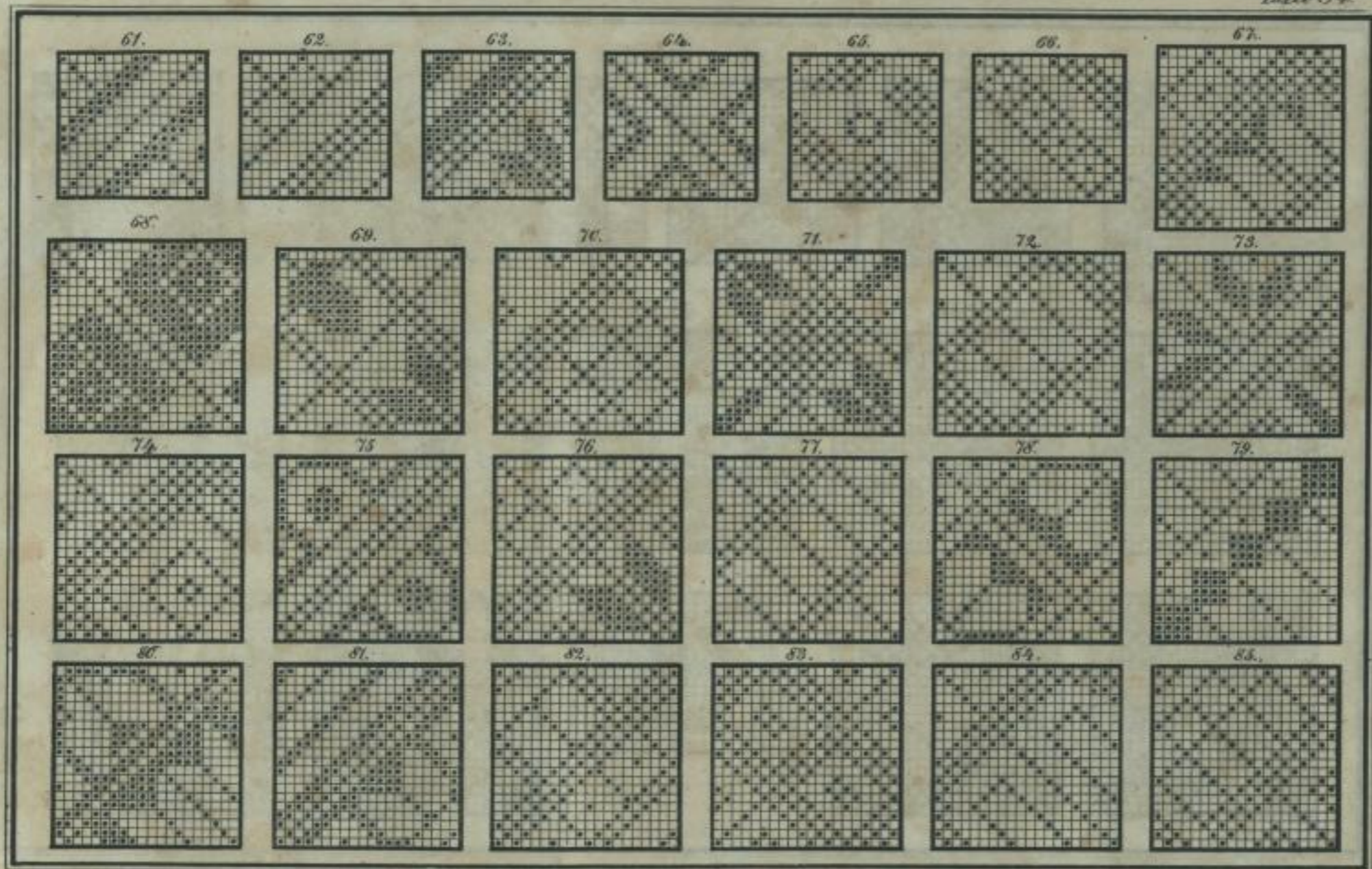



86.



87.



88.



89.



90.



91.



92.

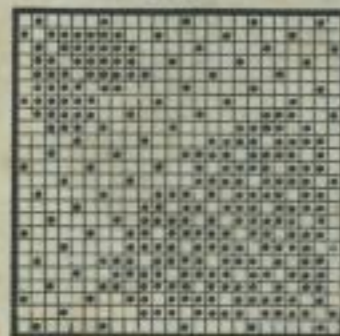

93.



94.



95.



96.



97.



98.



99.

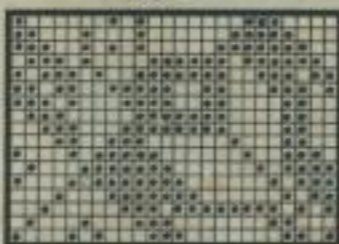

100.



101.





11/12

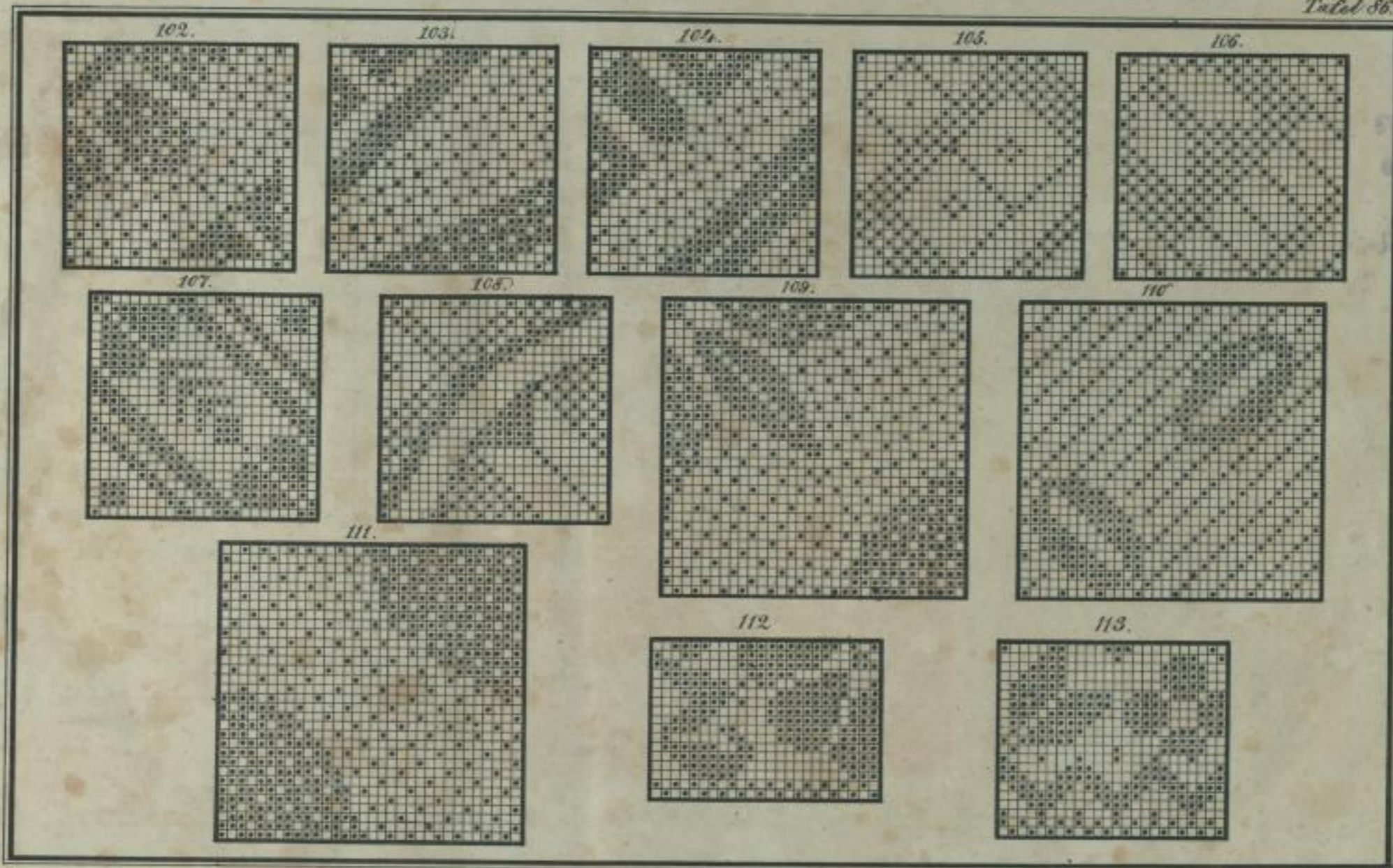

57 100 101
102 103 104
105 106 107
108 109 110
111 112 113

Hinweise *86 Taf.*

Taf.

Signatur	<i>1 B 90</i>	Sok	<i>blm</i>
KS		Sub	AK <i>blm</i>
		Titelst.	AKB <i>blm</i>
FK <i>- Nachm. Technol. 1:</i>			
Bis I	Bis II		
(SWK)			
Sonderstandort	Eigum	Ausleihevermerk	
		/	

SLV/280 34-C 20/82

1 B 90

