

Undine

Prepiziers

Undine

Andine.

Eingerichtet März 1900

v. C. Handrich

1

I - III Act *tacet.*

IV. Act *Verwandlung.*

Lempodi
Menuett.  1 2

 3 4 5

 6 7 8

 9 10 11

 12 13 14

Glocke in D 33 34

Lie so schlief! *Mitternacht!*

35 36

steh dich, *sei ein Mann.*

37 38
Groß du nicht zum Himmel mit der

39 40 41
Hinfu? Logarithmus Mathematik die? Wir geben

42 43 44
mein Blut spart zu Lieb! Mitternacht

Donner
1 2

3 4 5
Donner und Undine
/Tansam I/

6 7 8
zu mir vor-

9 10
kann ich, mein Donner nicht mehr! du komm zu

Handwritten notes at the top left of the page, possibly a title or introductory text.

ii

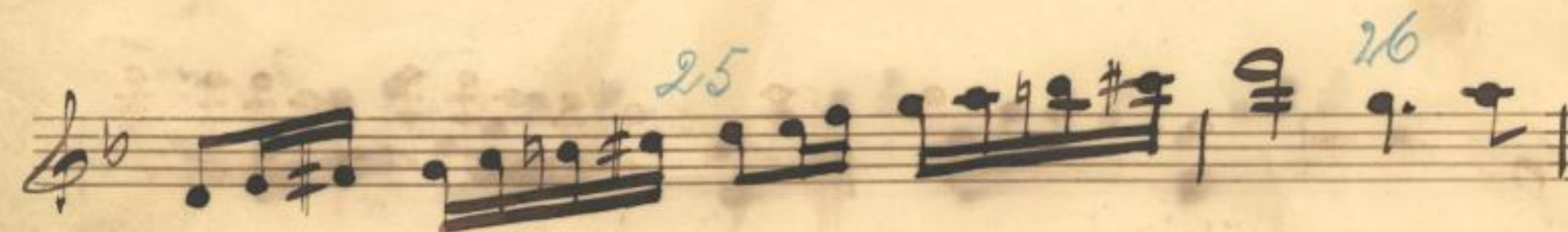

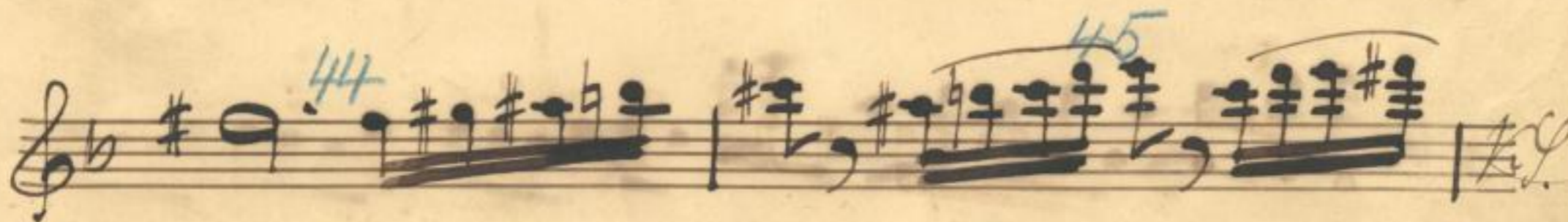
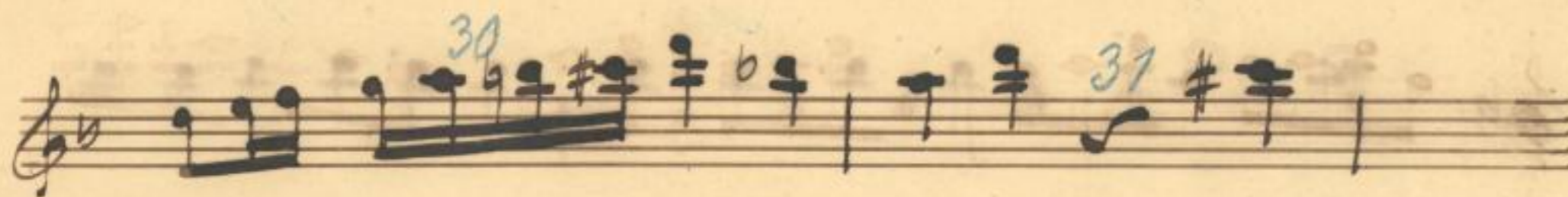

111

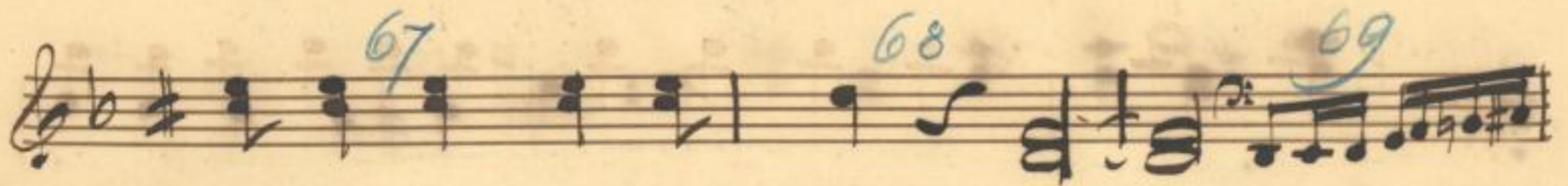

Gitterträger zum aufst. T.

Tel. H. // Gitterträger weiter ziehen!

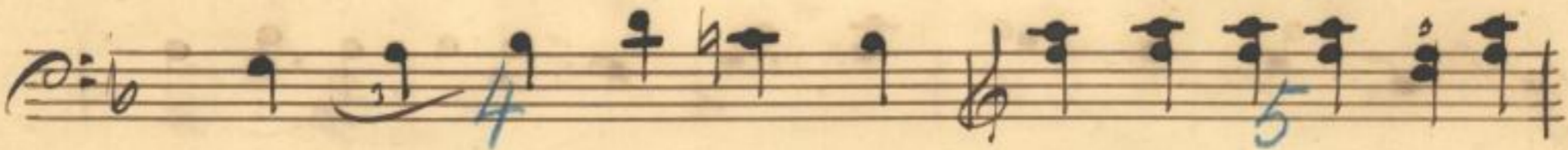

Tempel

Tempel I. // Hochzug!

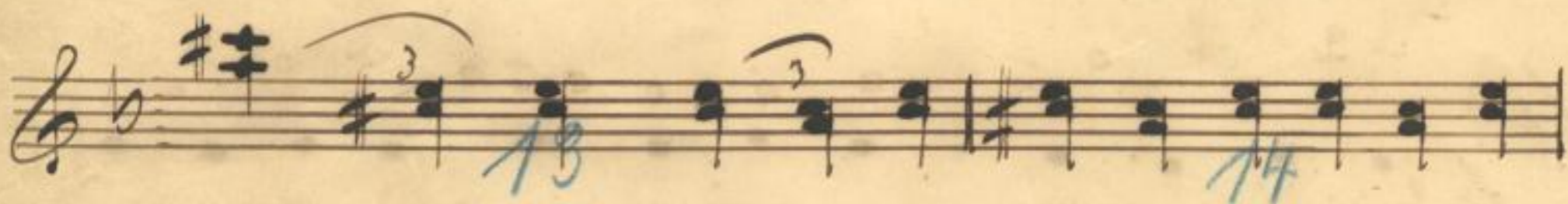

Tempo auf

Wohltemperirte Klavierübung
E. Bach

~~Dampff II.~~

[C. 49] Tempo auf

X

15 16 17

18 19

20 21

22 23 24

25 26

27 28

29 30

Wolffmühlberg

a tempo

Wagen heraus! $\frac{6}{8} = \frac{7}{4}$

Tempo ohne Pause

Winken $\frac{6}{8} = \frac{7}{4}$ / Wedel fallen lassen!

Licht ins Auge!

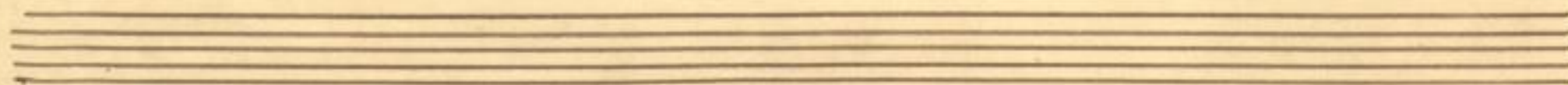
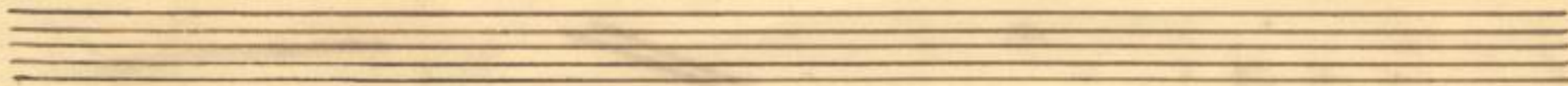
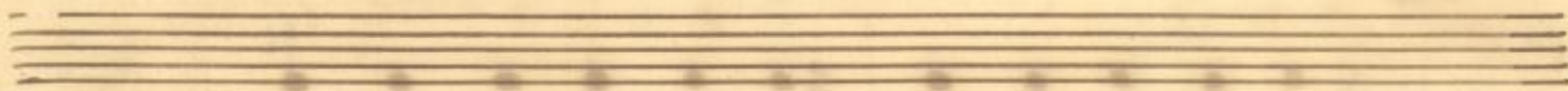
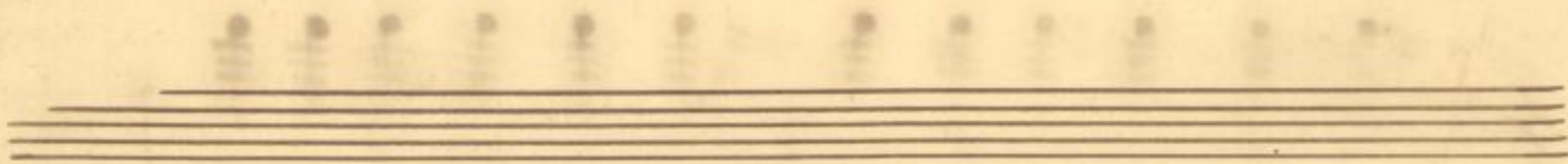
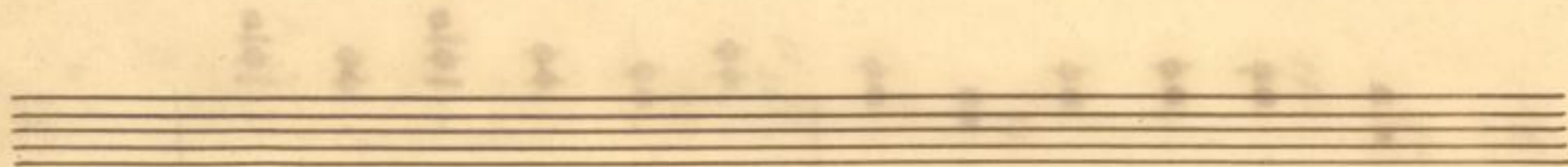
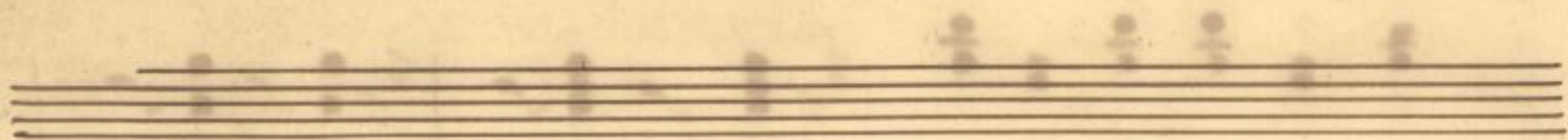

Mus. Q 5498

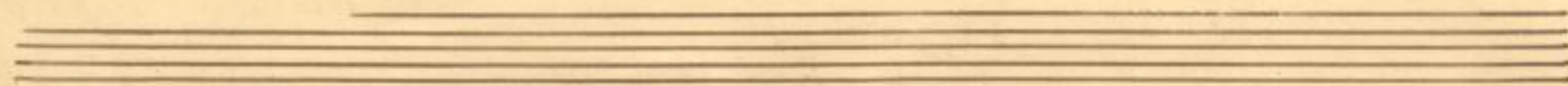

Urdine

Hugo: Du Schwätzer, gleich führe sie herein! Glocke mit
A. Krome

4/30 *piet* No. 4 Chor.

430 Allegretto
Orchester & Glocke in D:

Chor:
Leichtig Bräutlein darfst du,

scheinen

Handwritten notes in the right margin: "24-10" and "25 2/2".

x

x

immer weiter schlagen
 bis Katerleborn anfangs
 zu groß
 hier auch:

Mus. Q 5498

Can. 1/2 8 Aufg.

I. Quart. 2. 8 Aufg.

7. Tasse Tasse 9 Aufg.

III. IV. 9, 25 Aufg.

IV. gluck in 9.

Undine.

Actus I.

No. 1. 2. 3. ^{Dialog} 4. Chor Faust.

No. 5. Duett.

Alle: ^{vorher Dialog} man non troppo.

Alto *Kühleb:*

7. *Stub. Lieder ist der*

Zeit:

Singst Stadt auf den Laut? Mein Wohl, ob reich, der mich auf

13

müß. Gef. 14.

Zeit: *13.*

Ein Vorfach ist ein Hieftigkeit

Zeit:

Ein Vorfach ist ein Hieftigkeit

25

seher, und legt nun wieder seher

5.

Lo stesso tempo.

12. *rit.* *a tempo.*
 Ich sag' - daß Ihr auch

13. *rit.*
 sehen, die unschauen ä - ber sagen. Trüben

14. *rit.*
 sprach ein, wie wollen fröhlich sein. 7

15. *rit.*
 2 3 4 5

16. *rit.*
 trüb Ihr die Augen der Welt für sich?

17. *rit.*
 ich sie alle wieder auf, wie ich sie alle wieder =

18. *a tempo*
 16 *a tempo*
 9. *a tempo*
 Geprallt, geprallt auf einen

19. *a tempo*
 16 17
 gebr, die Christstadt die soll laub, die Christstadt die soll

20. *Tempo I.*
 3 4
 Ich sag' - daß Ihr auch

21. *Tempo I.*
 2
 sehen, die unschauen ä - ber sagen, sprach ein, seht
 13 14 15

Allegretto

16 17 18 19 20

Sprecht ein, wir wollen Freunde sein

Glocke
in D.
auf

Allo: con moto.

Glocke. 1.

führt Ihr was, führt Ihr

führt, die Trauung ist durch.

9. 10.

Leute des A. d. i.

Actus II.

No: 7. 8. 9 Chord and Aria Tacet.

No: 10 Finale.

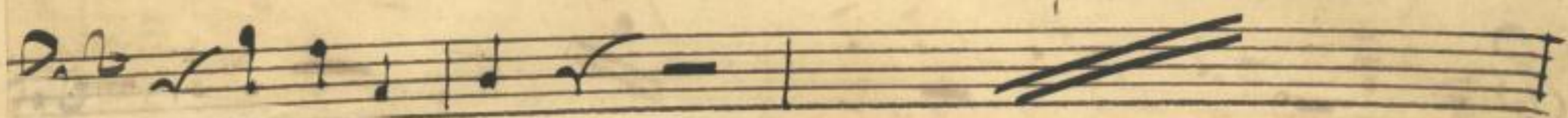

Ballet tacet.

v. Dürst 11 3/4 9 2/4

Recitativo.

Bertholda.

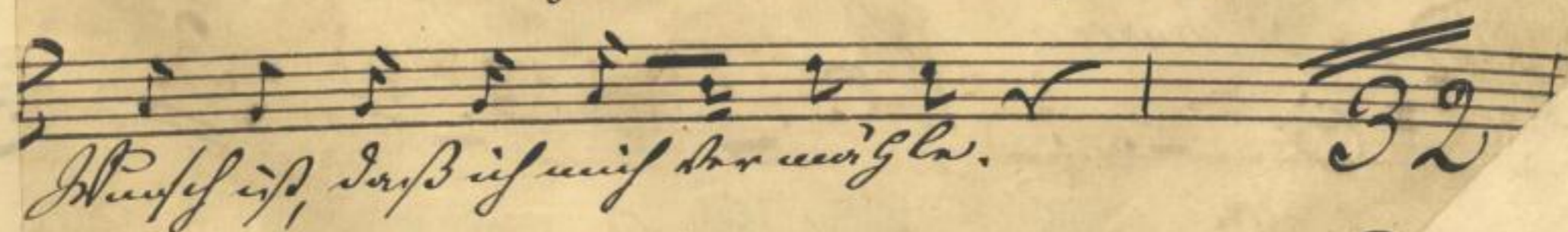

7.

Andte Con moto.

Chor. *Prosa:* *Den Tagen Alles Dabau*
im Jahr 1425, fand
 Ich hab ergriffen Fürstin Tief! *freuy etc:*

Chor.
 Ich hab er sprach, ab blin - ba wasr.

Andante. *Andante.* *Vivace assai*
Chor.
 Ley sollen Pisoniten,

17.
 Jofu, er wagt zu Porsen toll und Jofu -

4.
 Porsen den Piden der Arumtoll u. Jofu.

3.
 Nicht du und, du Puf Labore, der Pindor

mit Orgel
 Pufen nicht auf spricht, *1, 35*
 Weist nicht die Tamtam ~~Ein Schlag~~

6/4 *Hörnigbagert v. Hückert um Pletz* *Reflex* *no. 216.*

Ju der zu Gassen auf Linnelinn.

1747. 50. j. Beginn eines Aktes

gleich am
Anfang von
Flug

Actus III.

No. 11. Lied Tact.

No. 13. Duell. Finale.

Algitato.

8. Flugo.

17. *un poco rit.* *atempo*
Ich lasse dich nicht, mein,
mein, was du mein, was du mein. Laß mich

15. *rit.*
Liebe bist du

33. *rit.*
Triumpf! - der Sieg ist

rit.
mein

Und. Flugo. Bert:
Wahnsinn! du bist für Undine.

Andante.

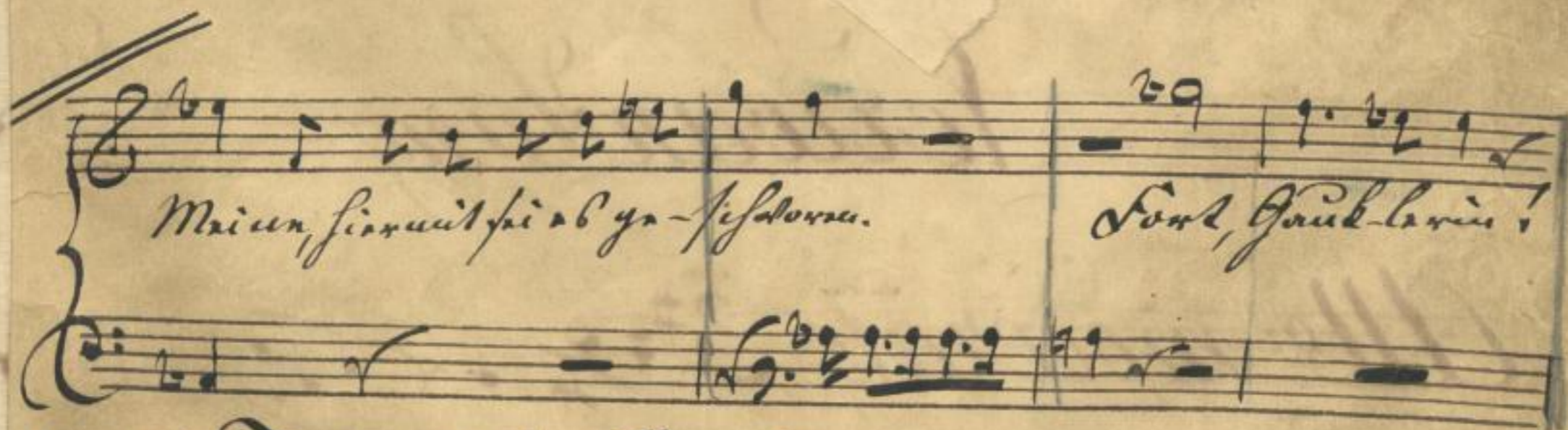
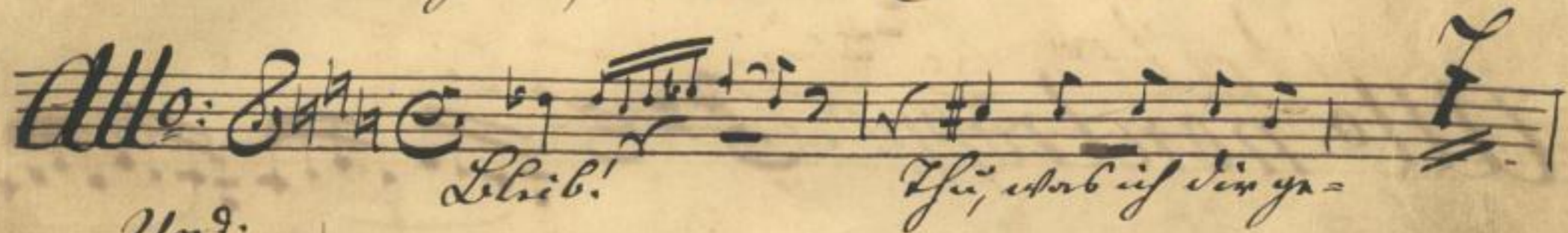
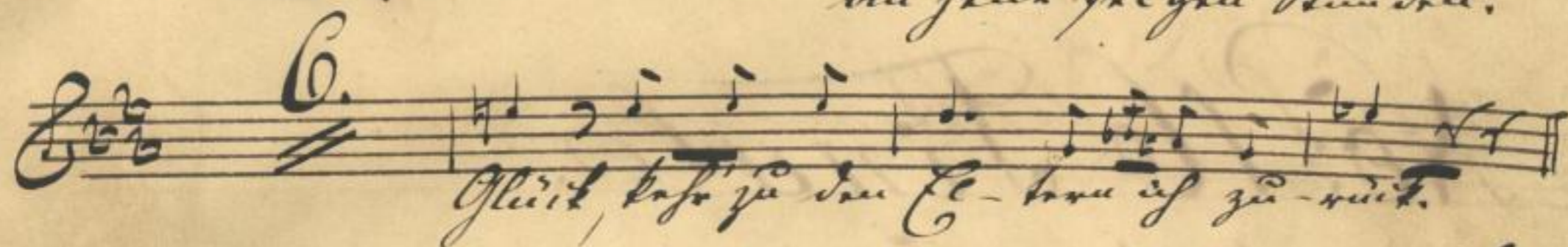
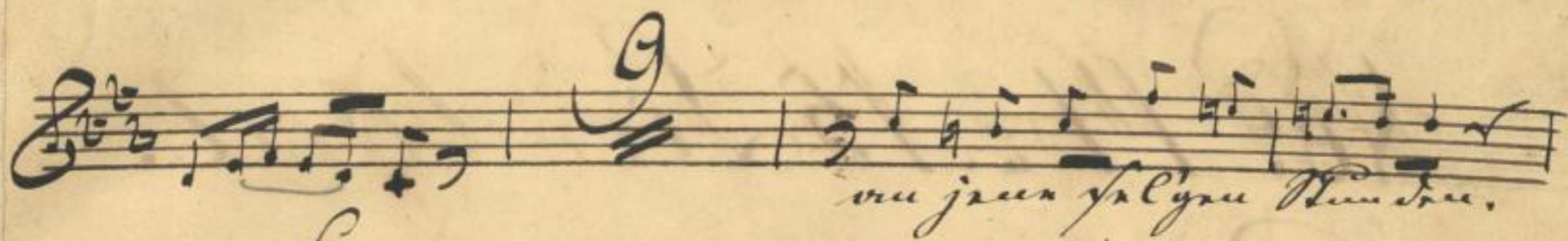

rei / Tamtam (ohne Einschlag)

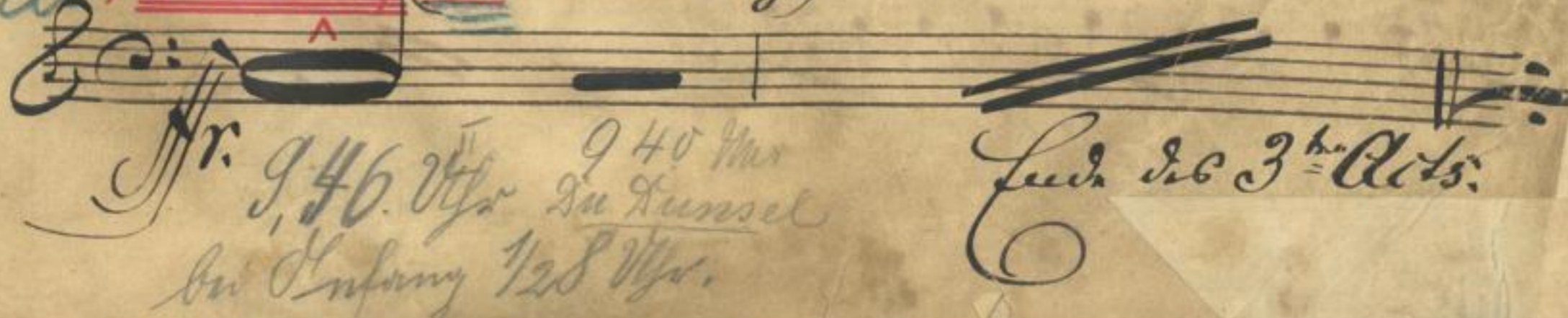

2 Hft. 20 min. auf Anfang beginnt Nr. 118

Actus IV.

No: 14. Lied tacet.

No: 16 Finale.

~~Allo: non troppo. $\text{G}\#\#\text{C}$ ~~

~~~~

~~ Ich bin ein nicht mehr Spielend ob der ...~~

~~ ...
33.~~

Verwandlung.

Allo: moderato $\text{G}\#\#\text{C}$ 

Füllt die Luft mit Freuden, Fröhlichkeit
 Chorus
 Sprachlaubt ja dem Herrn, der uns
 Glück hat. Füllt die Luft
 mit Freuden
 - Erhebt die Fröhlichkeit sprachlaubt ja dem
 Herrn
 bringe ich dir Freude frei. Das süßste
 Glück ist uns zu sein, da ich dich
 - dich Füllt die Luft mit Freuden, Fröhlichkeit
 Sprachlaubt ja dem Herrn, Freuden
 Chorus
 Freuden, Freuden, laßt es denn
 geschehen
 21.

Zeitig dunkel wird. Bald Mitternacht. Mitter-
 nacht. *Ch.* Inmitten der Nacht so plötzlich! *Ch.* Geliebter
 - Man. Faller die so -
 - her! Fröhlichkeit - unruhig! *ad lib.* Ich weiß!
 - *ad lib.*
 - *ad lib.* *ad lib.*

Tempo di Menuetto. $\frac{3}{4}$

5 6 7 8

1928
Louise
H. per

Ja! es pflüzt! Mitternacht! Süßer Ruf

Glocke. 1. 2. 3.

Sie sind Mann! Lämpchen nicht fern bleiben aus dem

4. 5. 6.

Licht? Ergreifet das Licht? Mir graut,

7. 8. 9.

euer Blut spritzt sie! Mitternacht!

10. 11. 12.

Andante V. S.

4/4 1 2

Andante.

Un poco piu moto.

In lieblich dieß Lieb und zu empfangen! du

und Empfindung ist kein! Du laß mich

schreiben.

meo ^{10.} **Rapiedamente.**

III Tamtam und Einschlag

W. S.

~~B~~ ~~Handwritten title~~

~~Handwritten title~~

60

61

62

63

64

65

66

67

68

de

69

blühend
bloss
(48 Jahre
Herrn)

H. Ruy

81 82

83 84

85 86

87 88 89

90 91

92

94 95 96

97 98 99

100 101

102 103

114 115

116 117

118 119 120

121 122 123

124 125 126

140

139

141

142

143

144

Sampff II. (Dreyer's Sample auf)

~~Kloster~~ Elbe 4 Guffr

Leute der Oper.

Mus. Q 5498

Anna Zimmermann

von Johannes Sebastian Bach

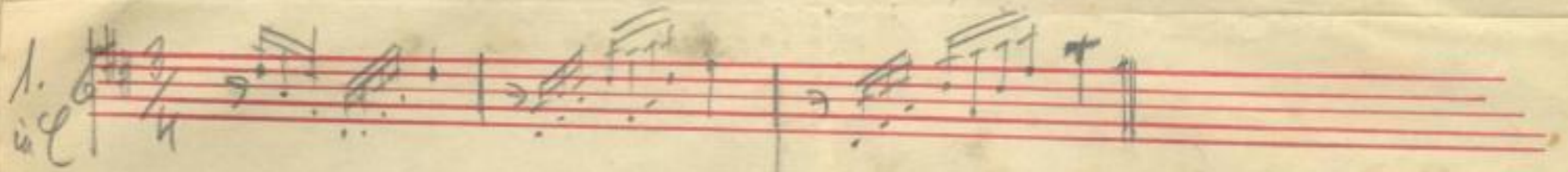
1. 

2. 

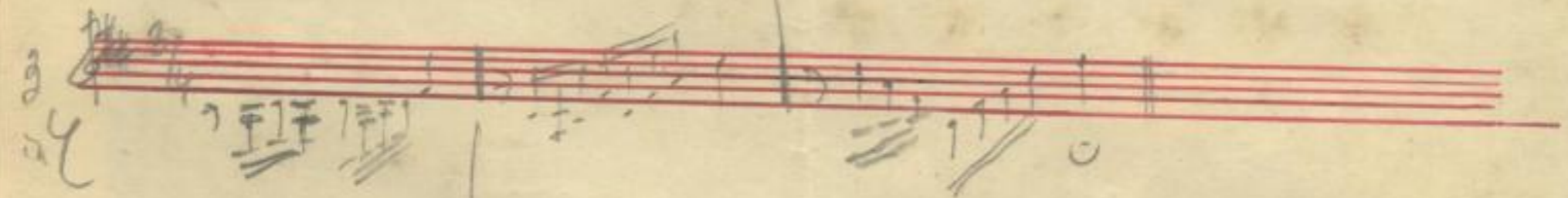
3. 

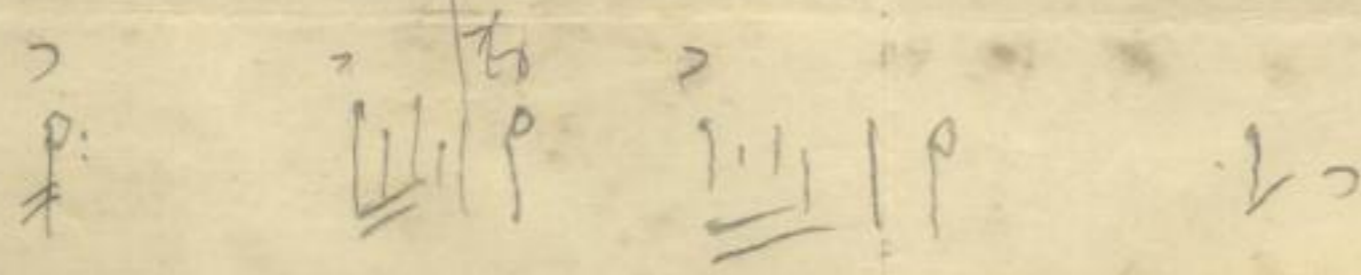

~~66~~

88

Zinn

Romantische Zauber-Oper in vier Akten

Nach Fouquet's Erzählung frei bearbeitet

Musik von Albert Sorbing

Mus. Q 5498

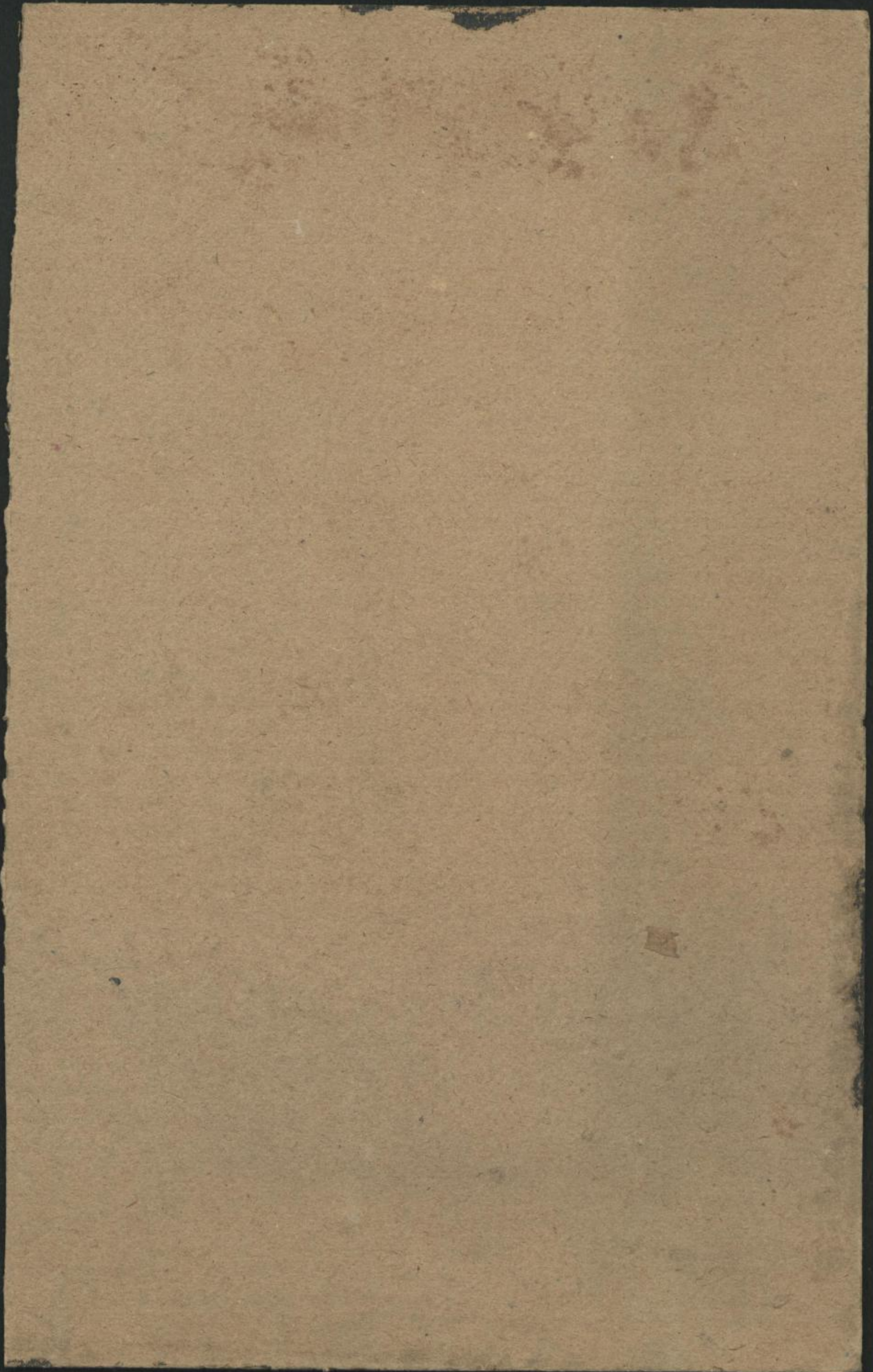

Undine (Bühnenmusik).

1. Akt.

Violoncello.

1

11 Allegro jubiloso.

mf. ff sempre marc.

4. Akt.

Recit. u. Arie Largo

ff p. in disce

18 Allegro non troppo 1. Zug. i. Durch.

Aufzug

mf

137

so lange Kraft in deinen Sehnen

Allegro non troppo

wohnt.

Mus. Q 5498

Mus. Q 5498

Undine (Bühnenmusik)

1. Akt

Contrabass.

2

11 Allegro jubiloso.

13

rit. **f** sempre mare.

4. Akt

Recit. u. Arie Largo

f Basse

18

Allegro non troppo

1. Fag. u. Orch.

p **mf**

Aufe

134

Allegro non troppo

so lange Kraft in deinen Sehnen

wolunt.

p

Faint, illegible handwriting at the top of the page.

Mus. Q 5498

Undine.

(Bühnenmusik)

1. Akt

Flöte I

3

11 Allegro jubiloso Viol. I

rit. sempre marcato

4. Akt

14 Recit. und Arie Largo

f Bässe

18 Allegro non troppo Viol. I

mf

54 2/8 2 4 Larghetto 70

8 Recit. 7

Sünova Nr. 3

Allegro non troppo

so lange Kraft in deinen Sehnen wohnt. No

Mus. Q 5498

Undine.
(Bühnenmusik)

1. Akt

Flöte II

4

Allegro jubiloso. 13 rit. *mf* *sempre marc.*

4. Akt

Das 1. Mal *tacet* tief und langsam

2. Mal *Allegro non troppo*
so lange Kraft in deinen Schritten wohnt!

Anfang

Das 1. Mal *mf*

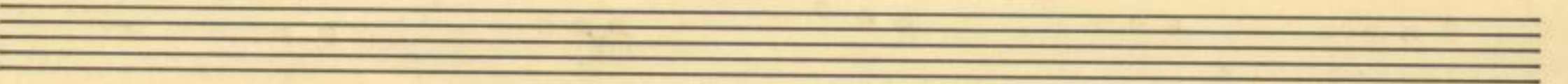
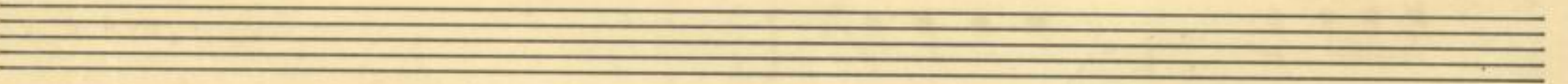
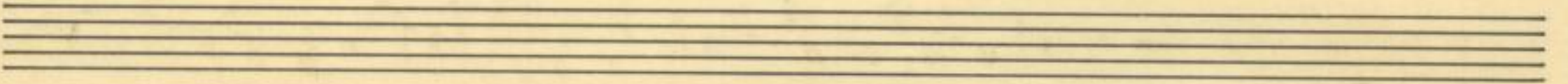
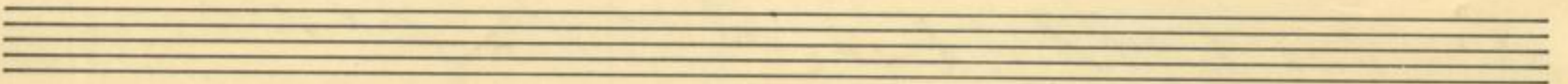
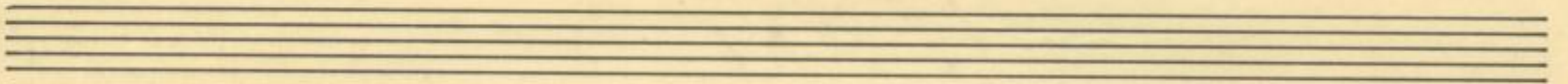
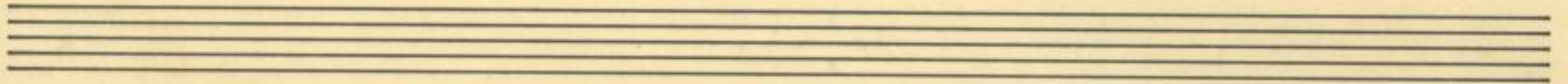
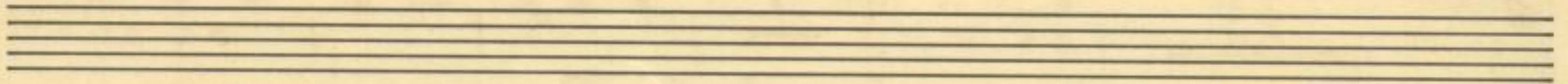

Mus. Q 5498

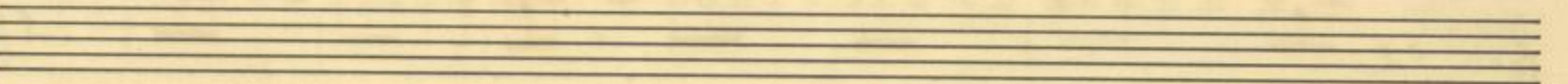

Undine.

1. Akt

Oboe I

5

(Bühnenmusik)
Allegro jubiloso

13

ff sempre mare.

4. Akt

Largo

Recit. and Arie

f Breve

18

Allegro non troppo

Viol. I

p

Anfang

mf

137

clar.

solange Kraft in deinen Sehnen wohnt.

p

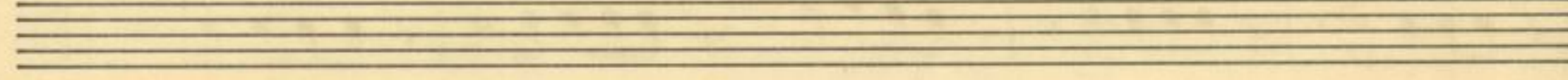
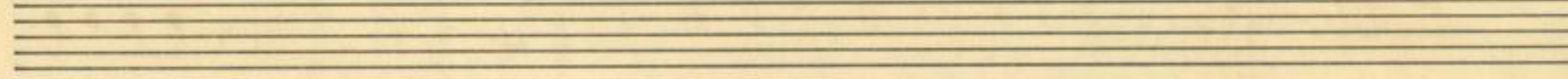
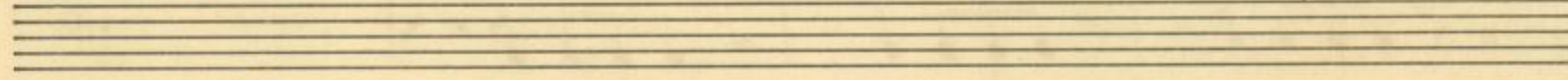
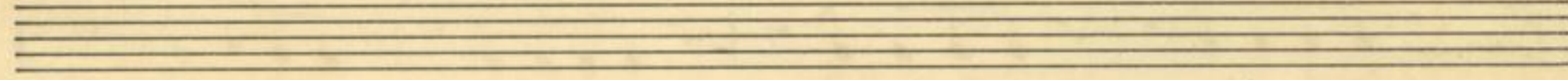
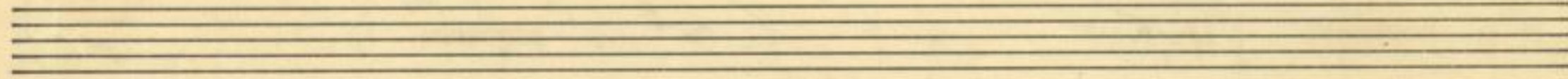
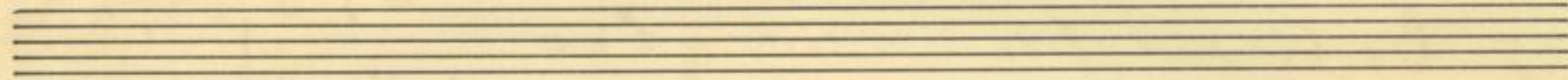
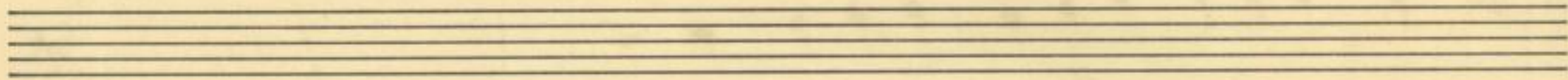
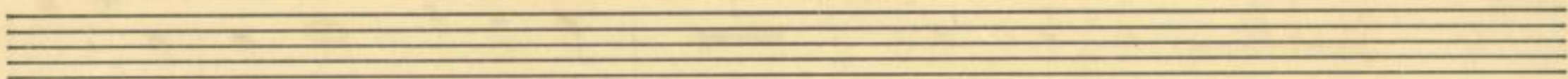

Mus. Q 5498

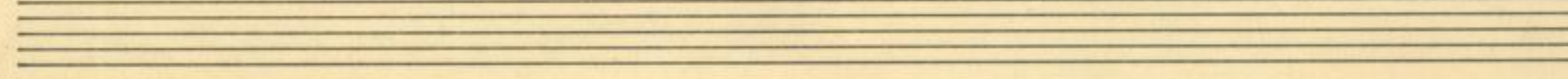

Undine.
(Bühnenmusik)

1. Akt

Oboe II

6

Allegro jubiloso.

13

rit.

f sempre marc.

4. Akt

Recit. und Arie.

f Fässe

Allegro non troppo

18

Violon

Klar. I

Anfang

137

Allegro non troppo

Flaut

solange Kraft in deinen Sehnen wohnt.

p

p³

[Faint handwritten text]

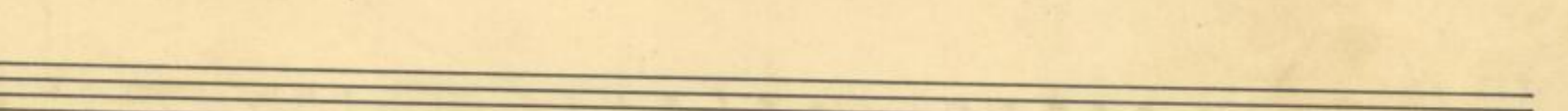
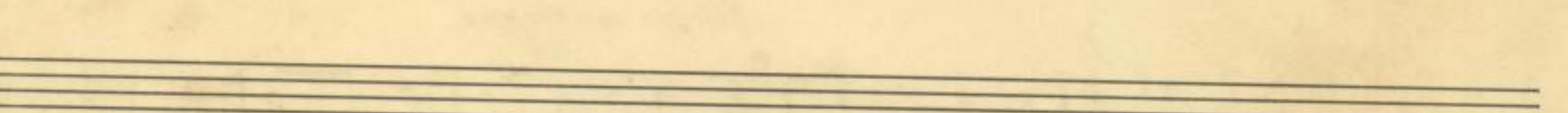
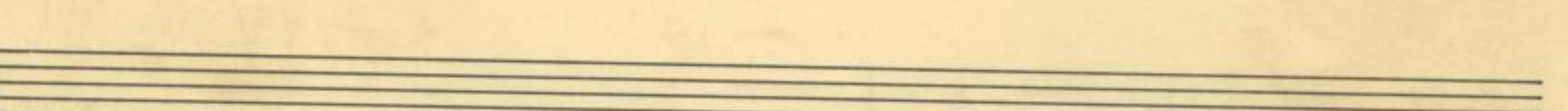
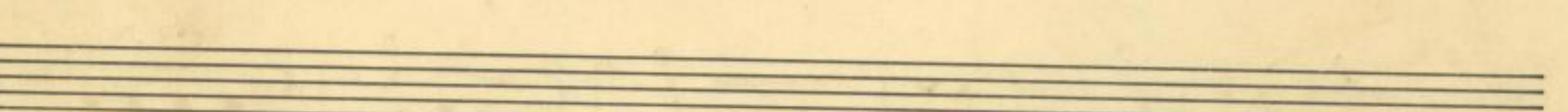
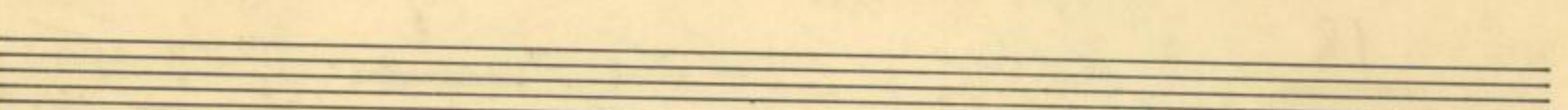
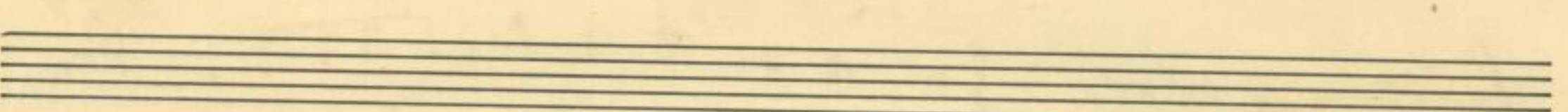
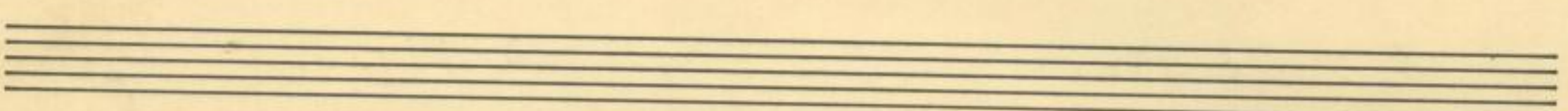
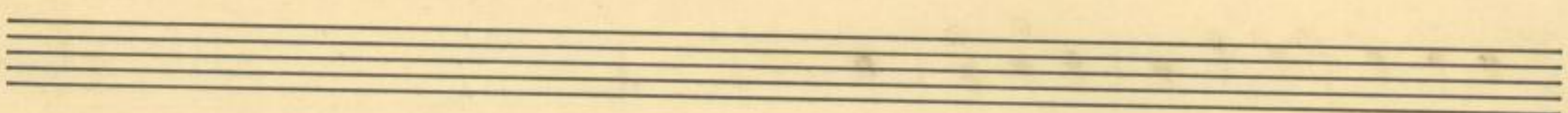
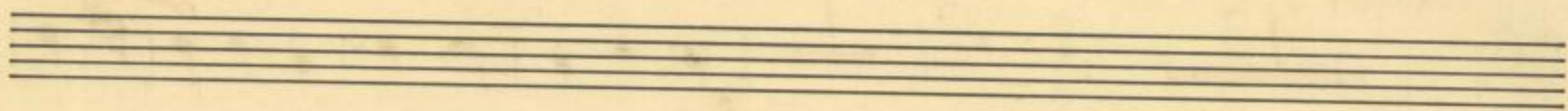

Mus. Q 5498

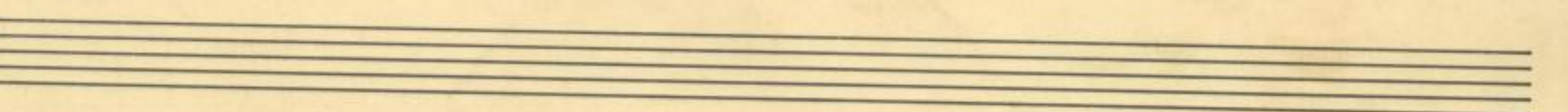

Undine (Bühnenmusik)

Oboe II 9

4. Akt

No. 16 Finale.

Tempo di Menuett.

Ackermann & Lesser
Dresden Format Z 1.

Mus. Q 5498

Undine (Bühnenmusik) 1. Akt

Clarinetten I in B

7

Allegro jubiloso

4. Akt

Recit. und Arie Largo & Co. Basses. Musical notation for Clarinet I, measures 14-17.

Faint handwritten text at the top of the page, possibly a title or header.

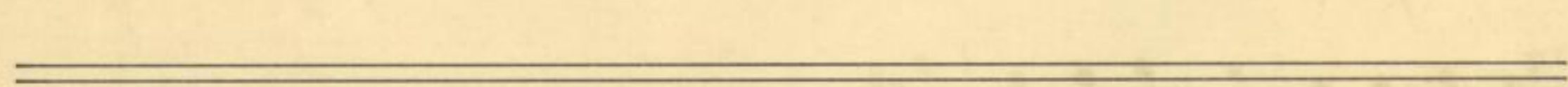
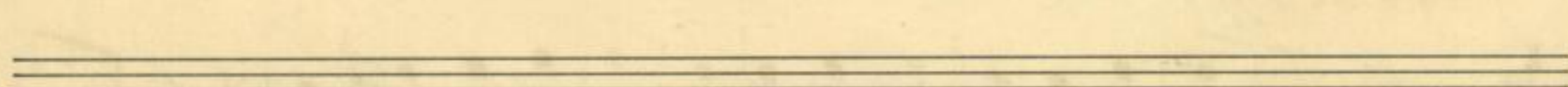
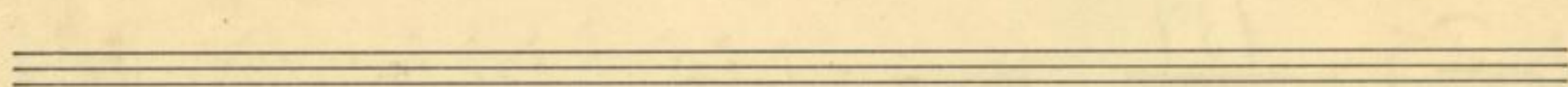
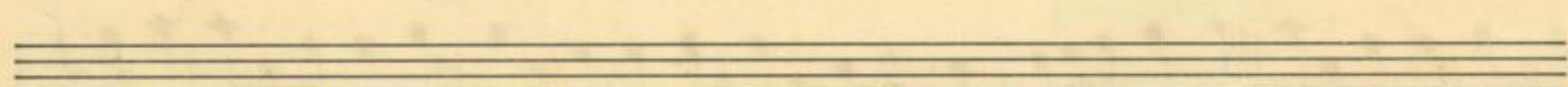
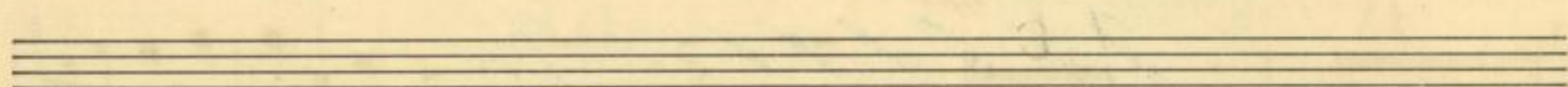
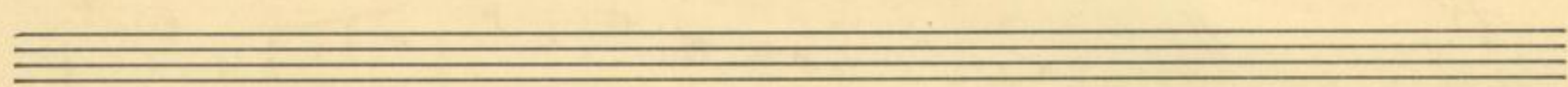
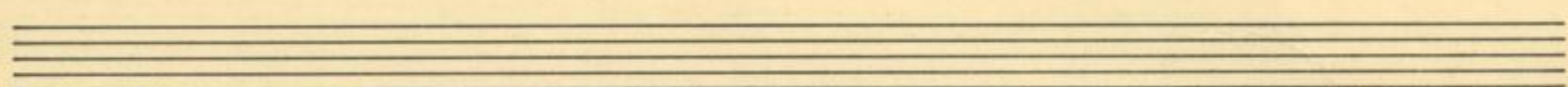
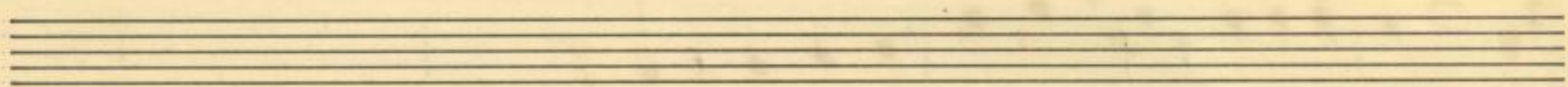
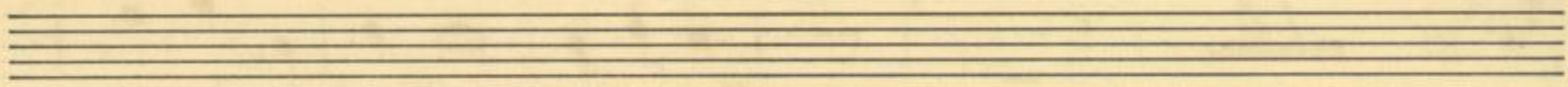

Mus. Q 5498

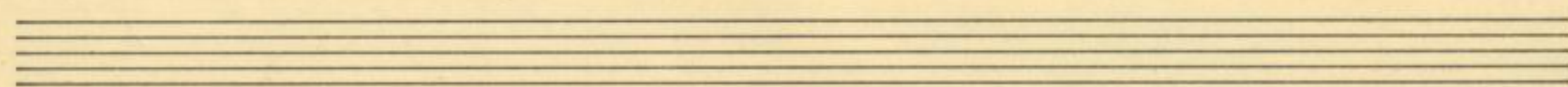

Faint text at the bottom right corner of the page.

Undine. (Bühnenmusik) 1. Akt

Clarinete II in B

8

Allegro jubiloso

13 rit. 1

ff sempre marc.

4. Akt

Recit. und Arie Largo & c

f Pässe

18 Allegro non troppo

mf

137

so lange klist in deinen Sehnen

Allegro non troppo

wohnt. p

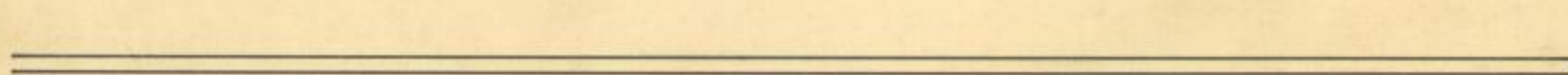
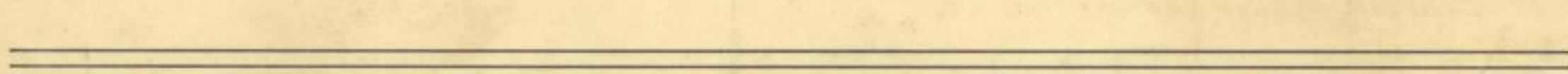
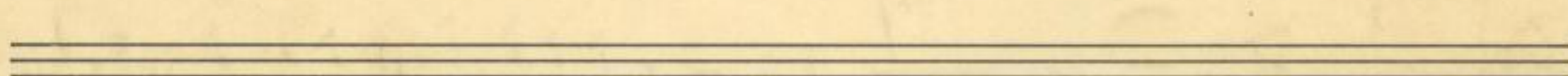
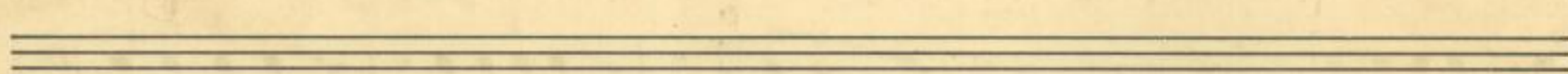
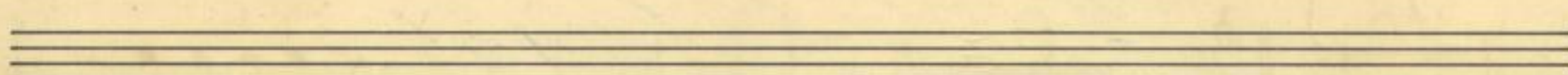
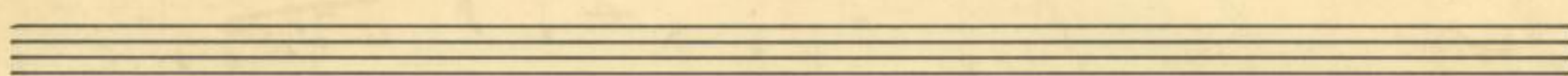
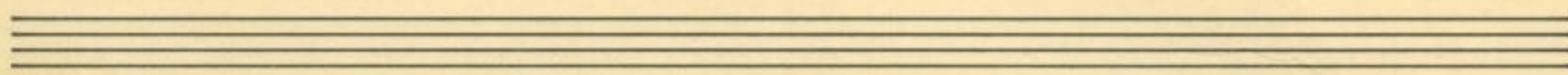
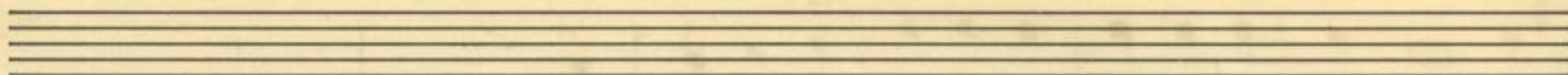

Mus. Q 5498

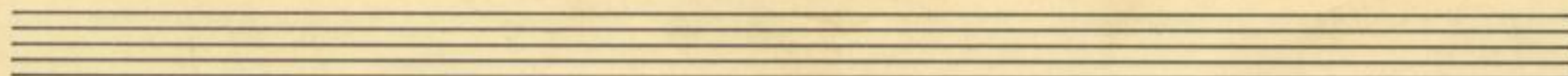

Undine (Bühnenmusik) 1. Akt

Fagott I

9

17 Allegro jubiloso. rit. 1

13 ff sempre marc.

4. Akt

Recit. und Stric Largo f Bass

18 Allegro non troppo 1. Fig. u. Orcl. 2. Ausf. mf

137 solange Kraft in deinen Sehnen

Allegro non troppo 3 wohnt. p

Faint, illegible handwriting at the top of the page.

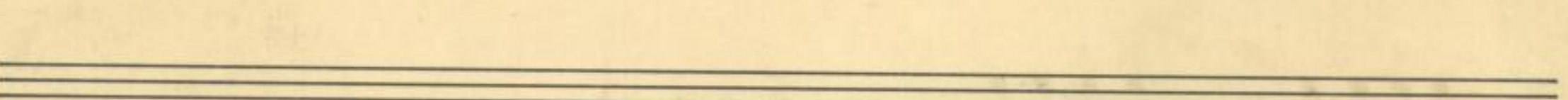
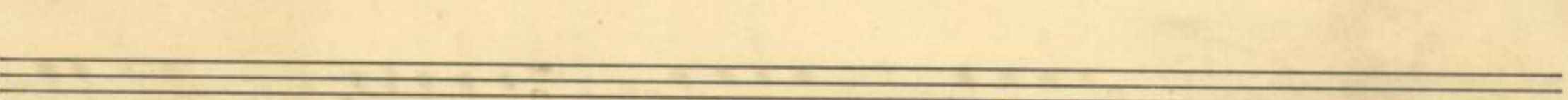
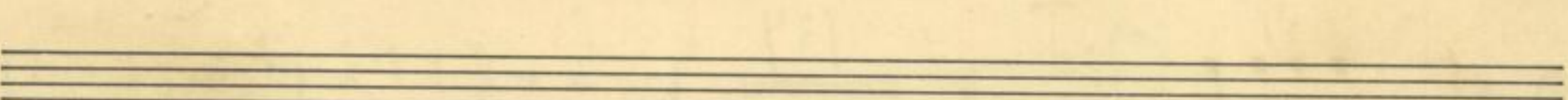
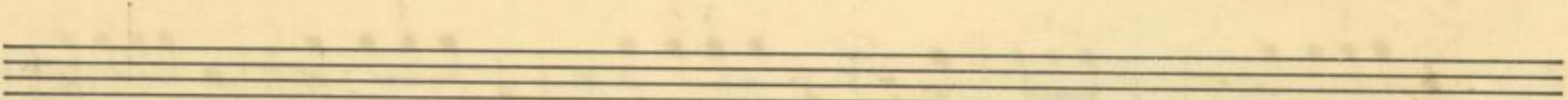
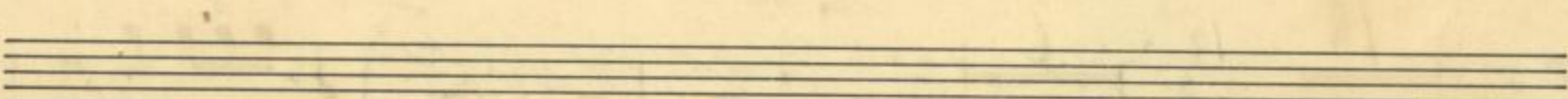
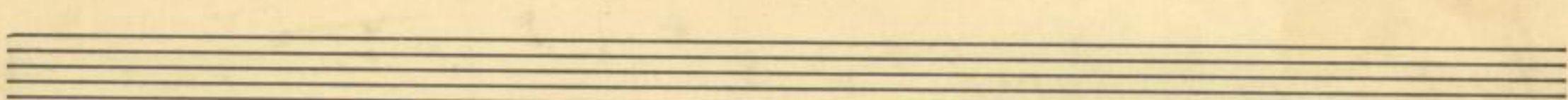
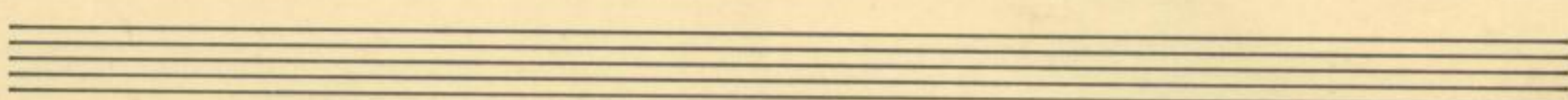
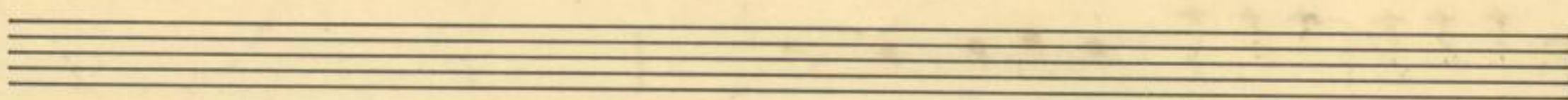
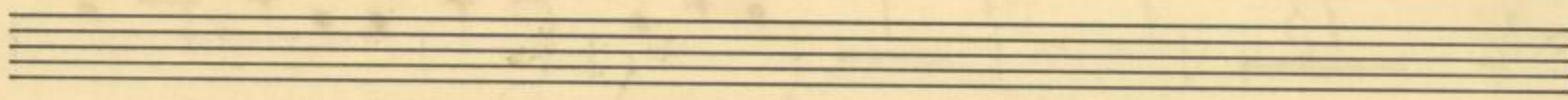

Mus. Q 5498

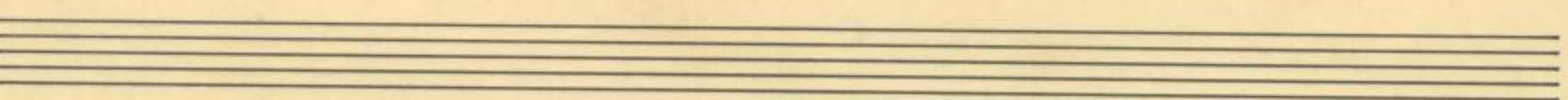

Undine (Bühnenmusik)

1. Akt

Fagott II

10

Allegro jubiloso.

13 rit. *ff sempre mare.*

4. Akt

Recit. u. Arie Largo *f fäse*

18 *Allegro non troppo* *1. fag. u. Drch.* *Auf*

134 *sola nge Kraft in deinen Sehnen*

Allegro non troppo *welkt* *10*

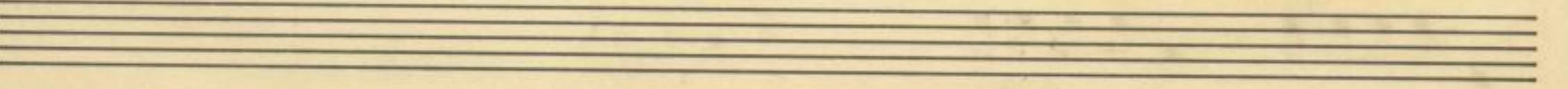
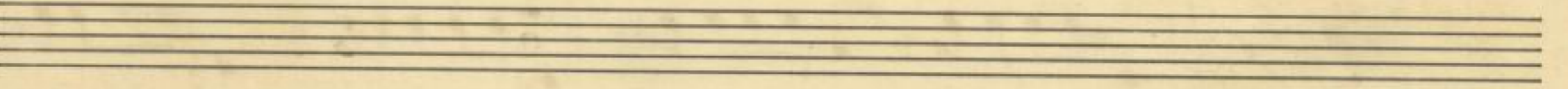
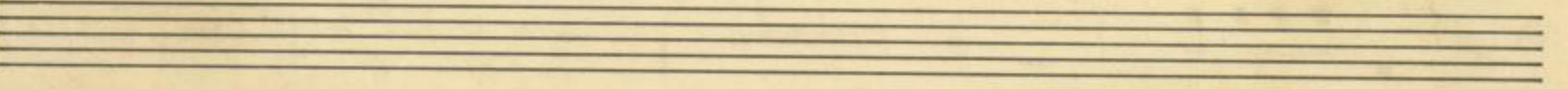
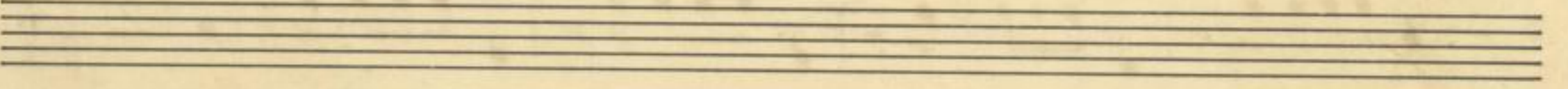
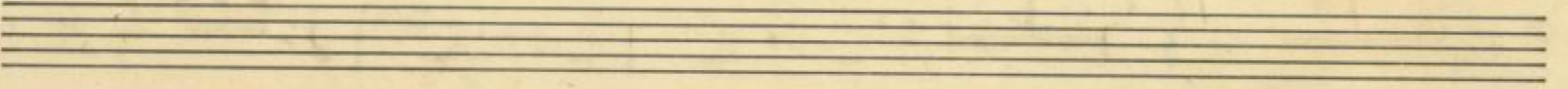
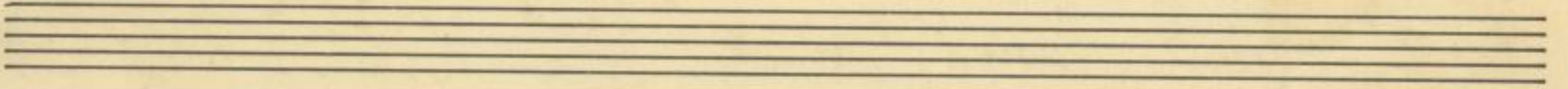
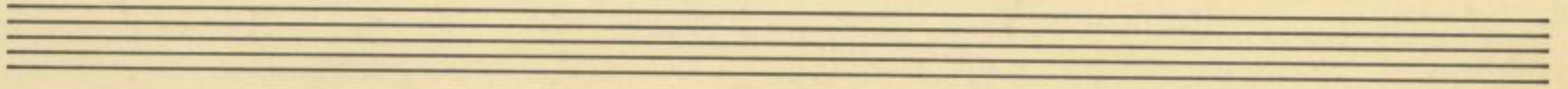
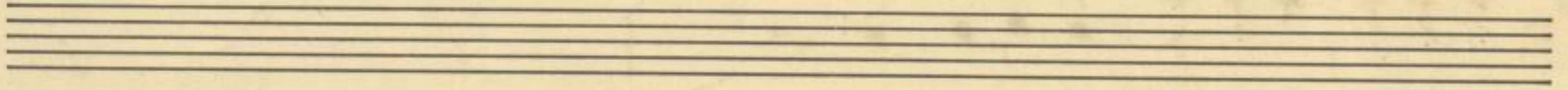
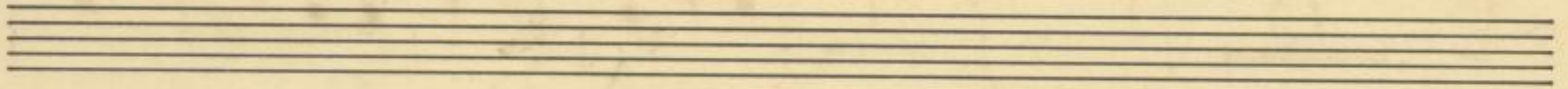

Mus. Q 5498

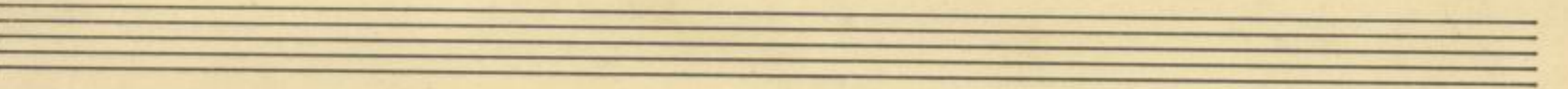

Undine (Bühnenmusik) Fagott II 13

4. Akt

No. 16 Finale.

Tempo di Menuetto

Ackermann & Lesser
Dresden

Format Z 1.

Mus. Q 5498

Undine.

3. Akt

Horn in E

Allegro

Chor. 6

2 2 4 10

Was hab ich ge-hört! was hab ich ge-sehn! So spricht doch nur!

Was ist ge-schehn?

crese.

f

Ackermann & Lesser Dresden Format D1.

2. Akt

1. Akt 20

5. Auftritt

in F *Vivace & a tempo*

4. Akt

in F

Mus. Q 5498

Undine
Bühnenmusik

4. Akt

Tusch

Horn I in F

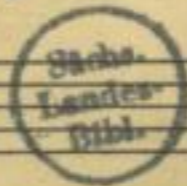

SLUB

Wir führen Wissen.

<http://digital.slub-dresden.de/id/883788269/86>

**Semperoper
Dresden**

[883788269/86](http://digital.slub-dresden.de/id/883788269/86)

gefördert von der
Deutschen Forschungsgemeinschaft

DFG

2

Undine. 3. Akt Horn II in E

Allegro

Chor:

Was hab ich ge-hört! was hab ich ge-sehn! So
 spricht doch nur! was ist ge-schehn! was
 cresc.
 f

Ackermann & Lesser
Dresden

Format D1.

2. Akt

5. Auftritt

in F *Vivace*

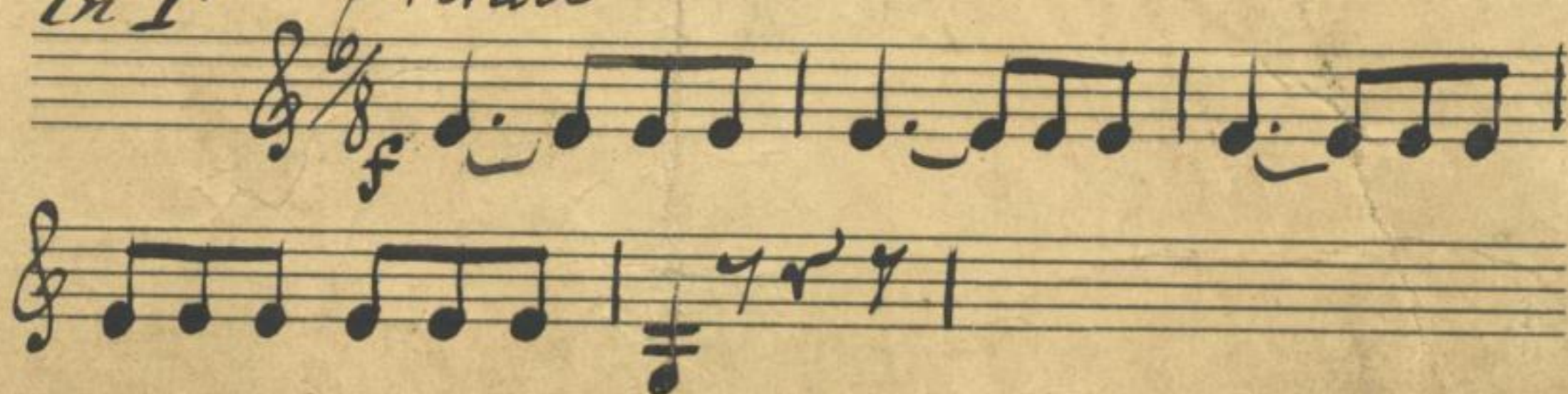

4. Akt

Mus. Q 5498

Undine
Bühnenmusik

4. Akt Tusch

Horn II in F

Mus. Q 5498

SLUB

Wir führen Wissen.

<http://dlib.dzlw.de/handle/1083788269/90>

Sempelpapier
Dresden

gefördert von der
Deutschen Forschungsgemeinschaft

DFG

Undine

3. Akt

Horn III in E

3

Allegro

Chor

Was hab ich ge-hört! was hab ich ge-sehn! So

spricht doch nur! Was ist ge-schehn? was

Ackermann & Lesser
Dresden

Format D1.

Mus. Q 5498

Undine

3. Akt

Horn IV in E

Allegro

Chor

Was hab ich ge-hört! was hab ich ge-sehn! So
Sprecht doch nur! Was ist ge-schehn? was
cresc.
f

Ackermann & Lesser
Dresden

Format D1.

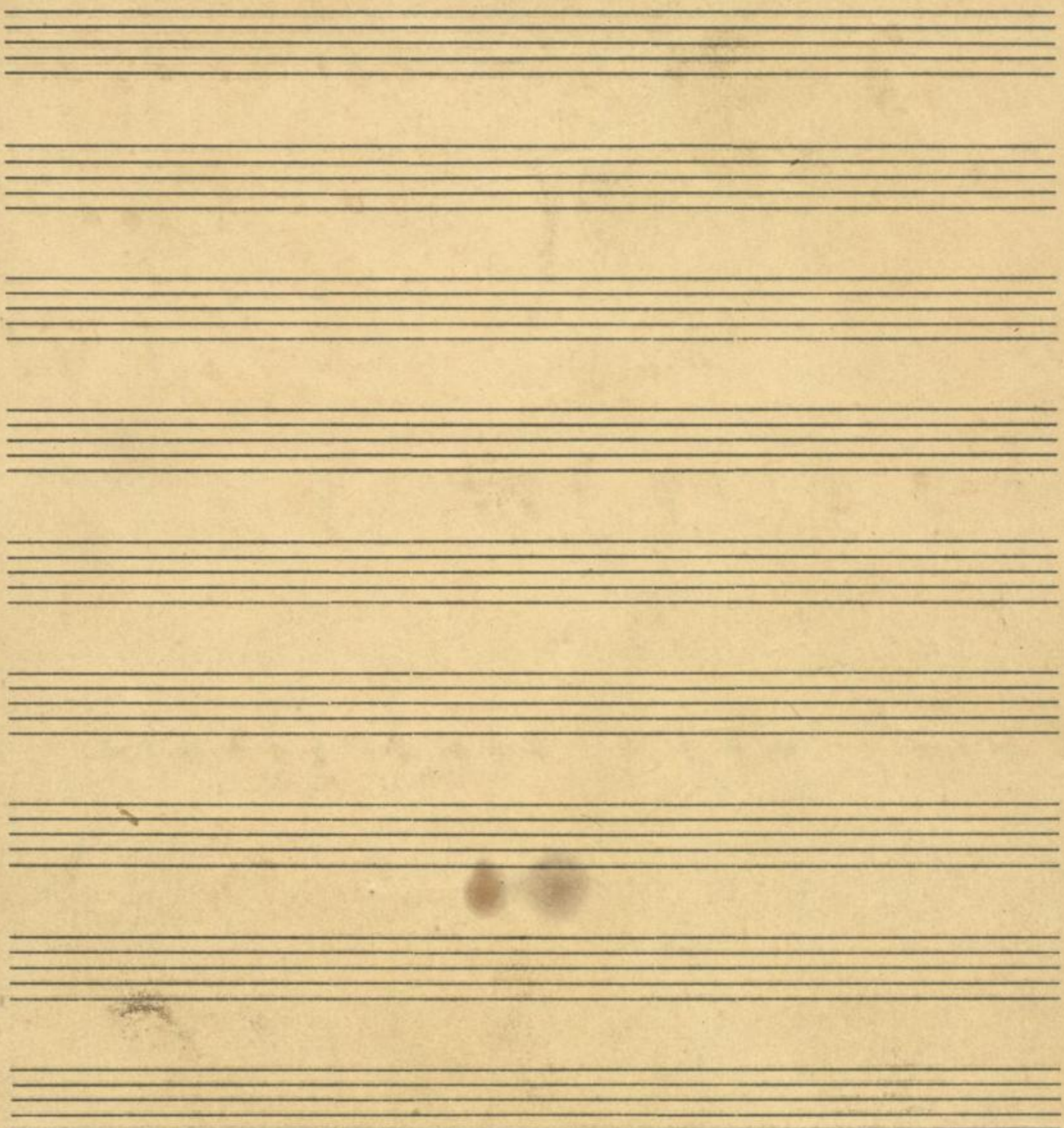

Mus. Q 5498

Undine (Bühnenmusik)

1. Akt

Horn I in C

11

Allegro jubiloso

13 rit.

ff sempre mare.

4. Akt

Percit. u. Strie Largo

ff Füsse

Allegro non troppo in Es

18 Solo Anfang

mf

1-5

137

so lange Kraft in deinen Sehnen

Allegro non troppo

in C Solo

fp

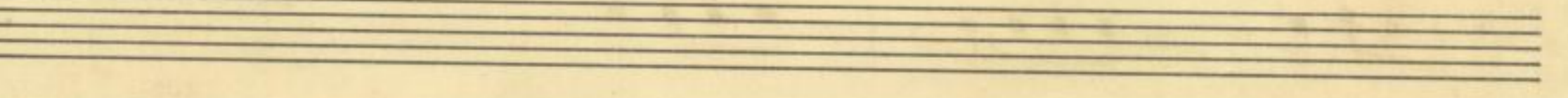
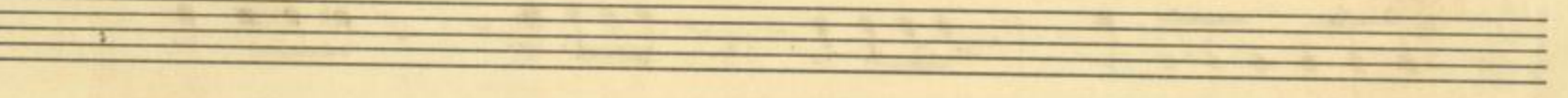
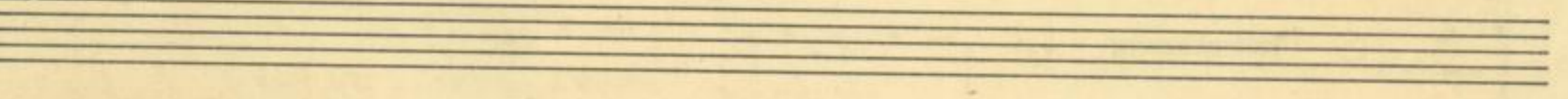
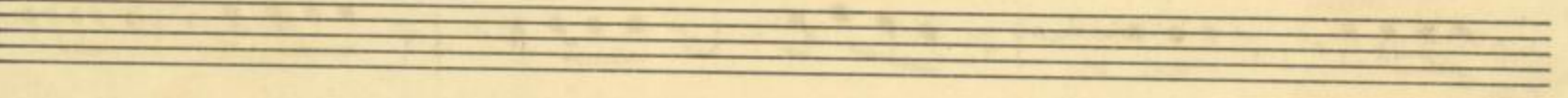
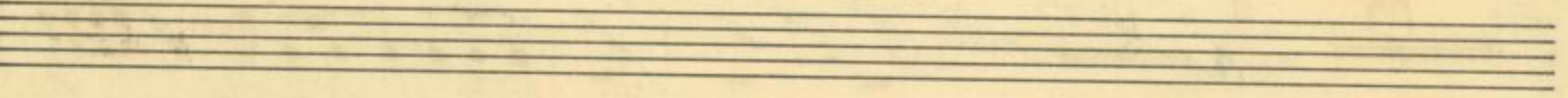
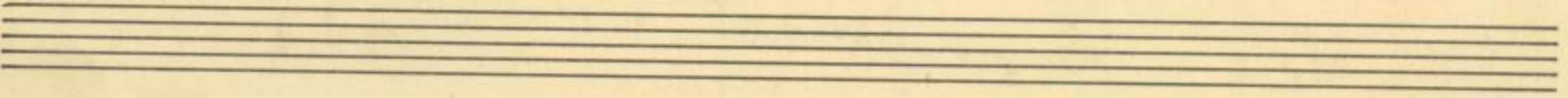
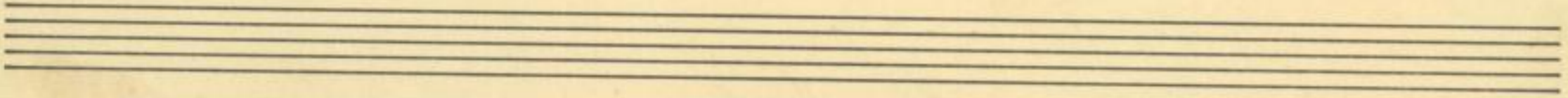
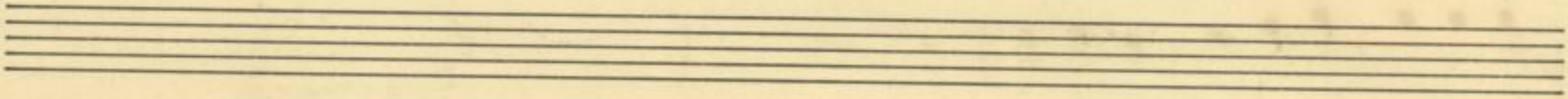
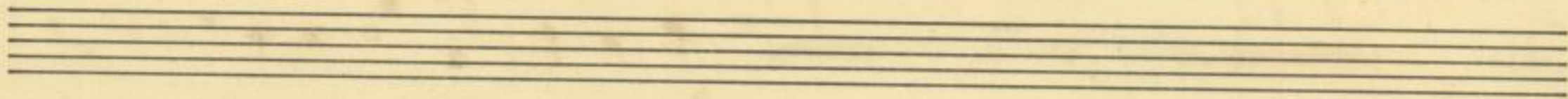

Mus. Q 5498

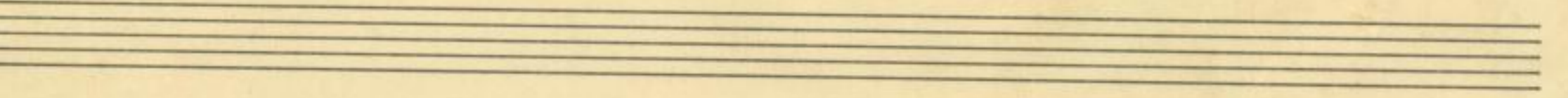

Undine (Bühnenmusik)

1. Akt

Horn II in C 12

11 Allegro jubiloso

13 rit. *ff sempre marc.*

4. Akt

Recit. u. Arie *Largo* *ff fine*

18 *Allegro non troppo* *in Es* *Aufgang*

1-5 *mf*

137

so lange Kraft in deinen Sehnen

in C *Allegro non troppo*

fp

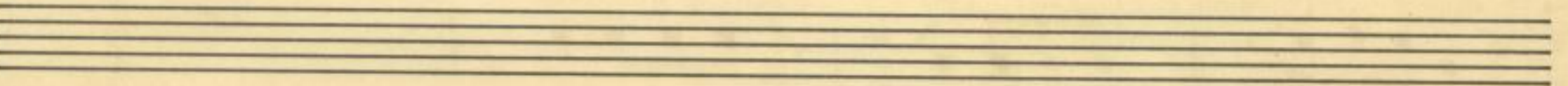
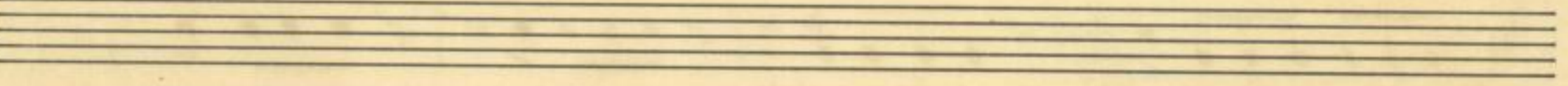
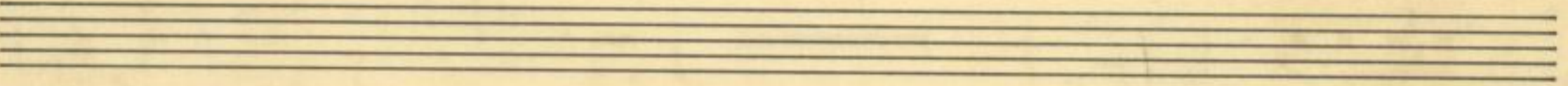
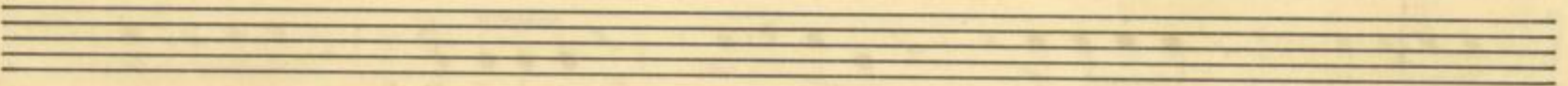
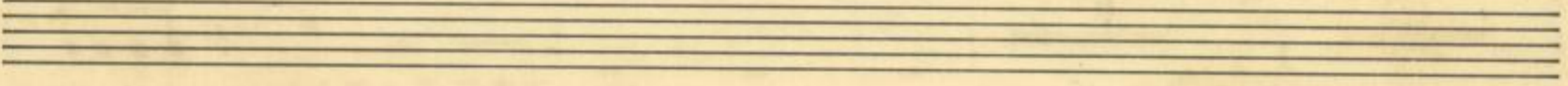
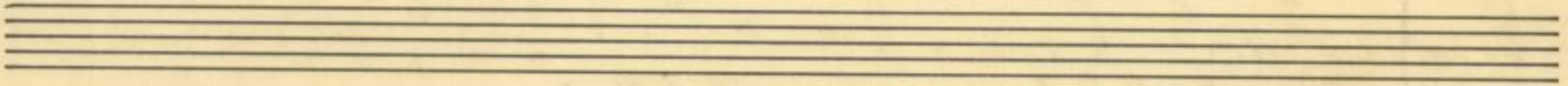
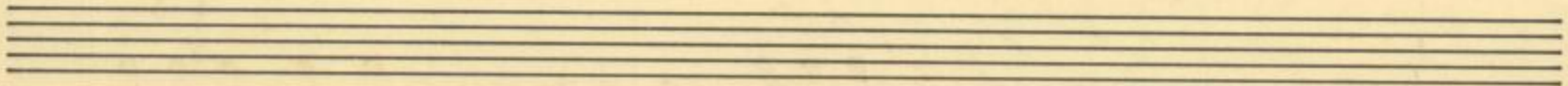
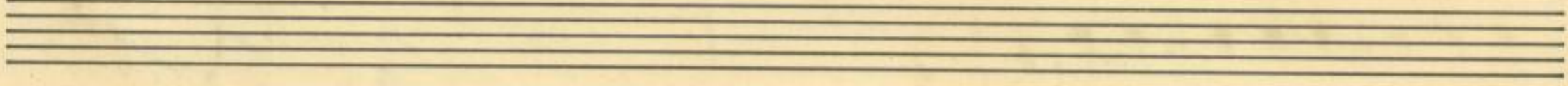
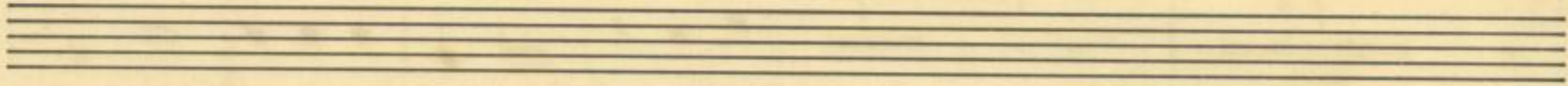

Mus. Q 5498

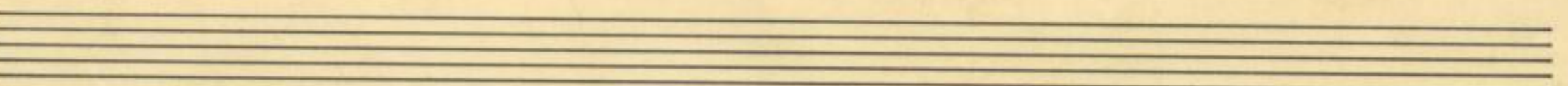

8. 10

bei 2 Horn 2 Viol = 10 u. 2 Violoncello u. 2 Kontrabaß

Urdirektor, 2 Hörner in E
Act III
a. d. Bühne

No. 13 Chor und Ensemble

Allegro

Chor

Auf ihr Hecher, seht der Bocher freundlich

euch entgegen blickt

Fagd und Liebe, diese Triebe 9 Liebes.

Lust! Auf ihr Lecher, seht der Becher freundlich

euch 5 und trinkt! Auf ihr trinkt! Dreum

Dreimal hoch aus vollen 5 Liebes.

Orch
Lust
12

3 Weit 3 Chor 3
Was hab ich ge sehn 3 Was ist denn geschehn 3

Zeit Chor

Hein, so was sehr zu müssen! Er..

leichtre dein Gewissen

G. P.

Orch: Zeit

Ihr lagert hier, mein Rutter

dort 9 der Saten manchmal spielt

Kaum nah ich mich, da höre ich ein laises Flüstern.

Ich werde stetzig, komme näher, immer näher.

Was hab' ich ge hört! Was hab' ich ge "

Chor sehr! So speecht doch nur! was ist geschehm? was

Hörner in E Chor Das ist ge "

Wird ver folgt zum letz ten Mal, ver

folgt zum letzten Mal, zum Mal zum Hörner

Hörner in E tacet

Mus. Q 5498

3. Tromp. in C.

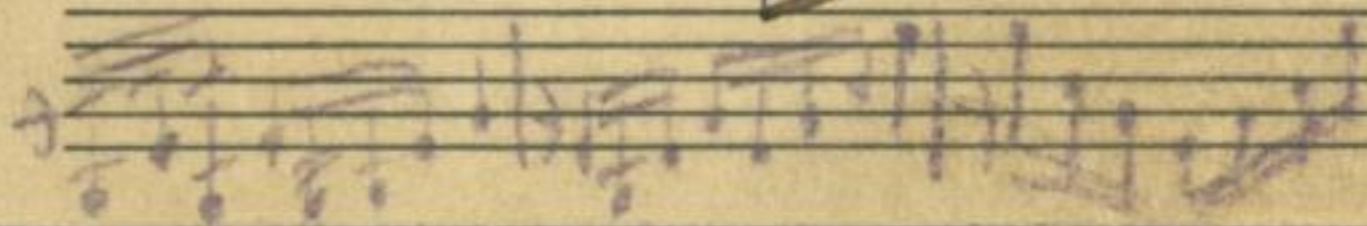
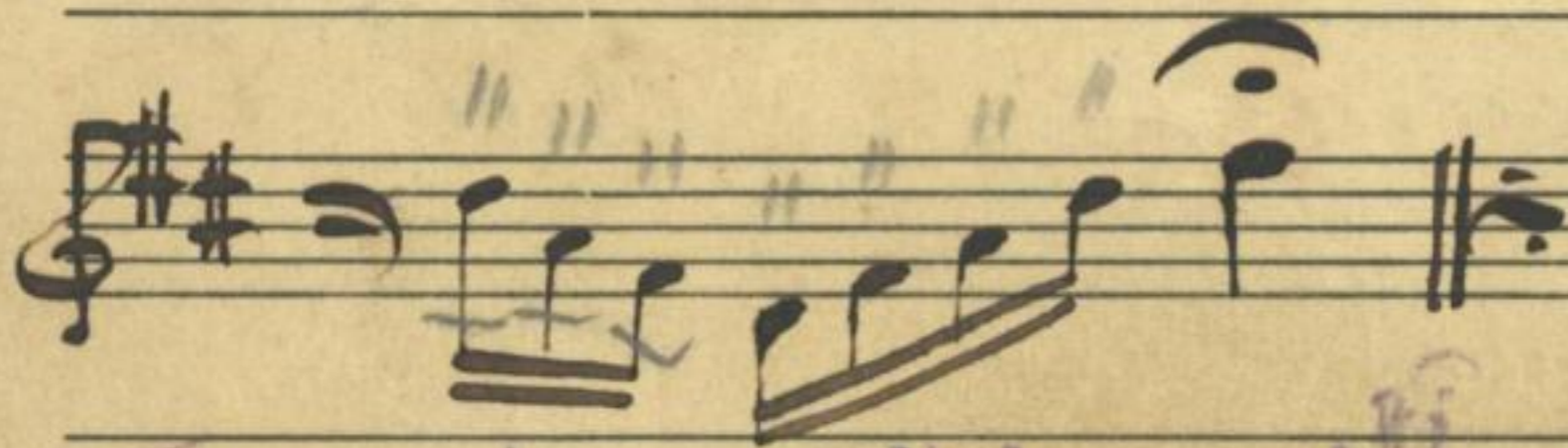

Mudine

H. A. A.

Mus. Q 5498

2 Klümpen 15
nur aufpony

Undine. 3. Akt

Posaune

Allegro

Chor. 6

Was hab ich gehört! was hab ich ge-sehn! So spricht doch nur

Was ist ge-schehn?

1 2 3 4

5 6 7 8

p *res.* *sf* .3

4. Akt

4. Akt Zuzig

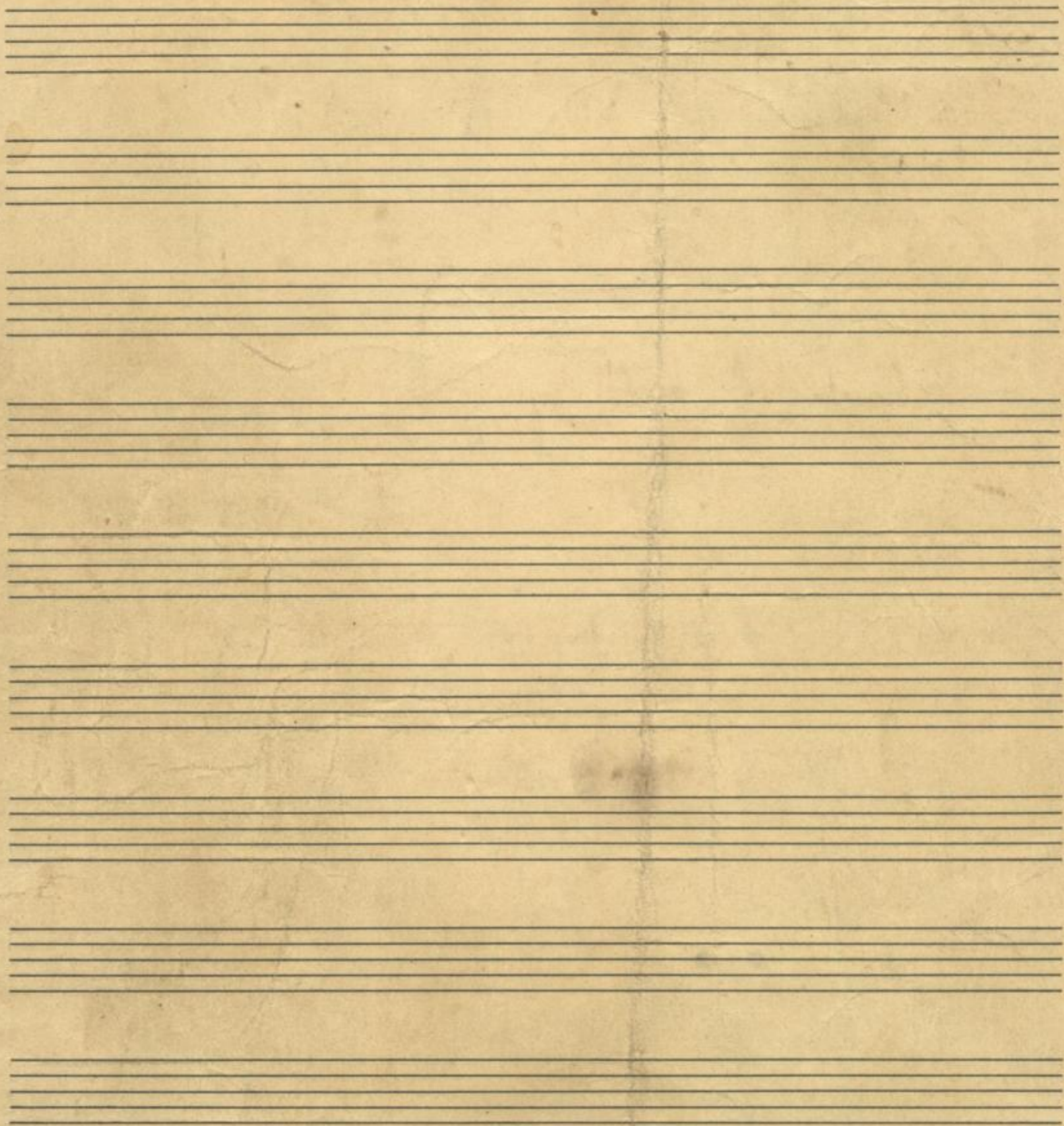

Mus. Q 5498

Undine
Bühnenmusik.

4. Akt Tusch

Posaune

2. Hände 45 A auf Klappertrommel

Mus. Q 5498

SLUB

Wir führen Wissen.

<http://digital.slub-dresden.de/handle/dnlib/dnlib-1083788269/108>

**SLUB
Dresden**

gefördert von der
Deutschen Forschungsgemeinschaft

DFG

Pauken in D

Undine IV. Akt (Tusch)

Mus. Q 5498

Pavillon in D^u. A.

24898

Madame

H. A. A.

Mus. Q 5498

Undine (Bühnenmusik).

13

4. Akt

Pauken in EsuB

Largo
f Bässe

18

Allegro non troppo

6

Horn A/Orch.
p

7 2 3

Horn Bühne

mf

Aufang

3

3

137

Allegro non troppo

so lange

Allegro non troppo
 in C u. G

p

Kraft in deinen Sehnen wohnt.

3

3

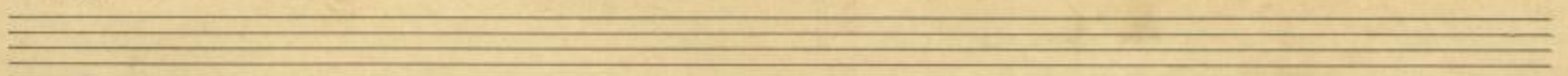
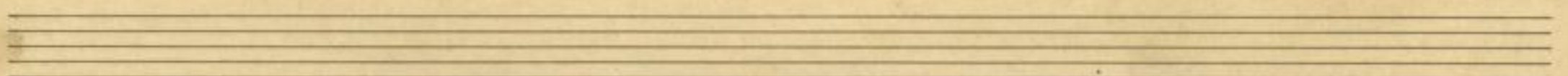
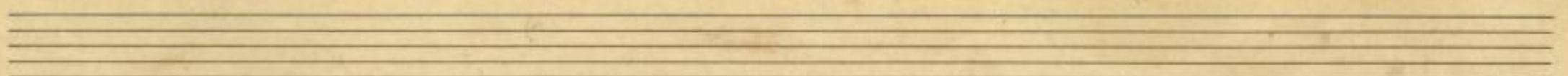
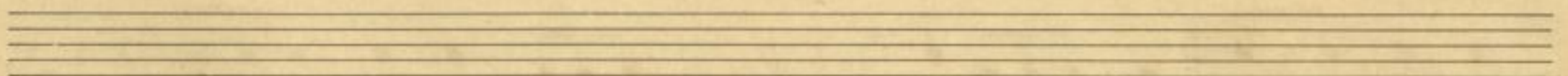
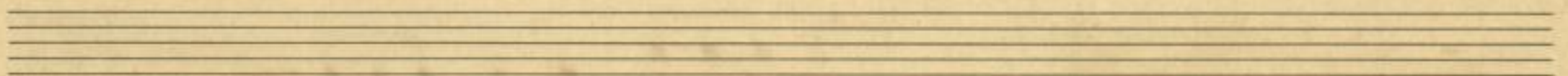
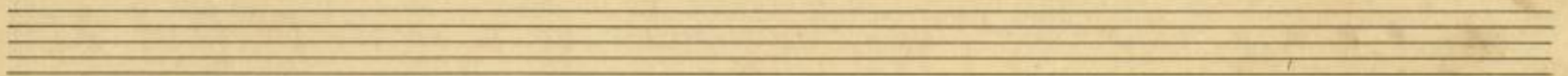
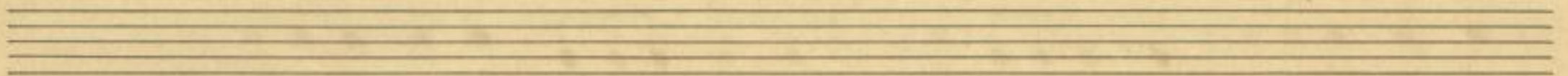
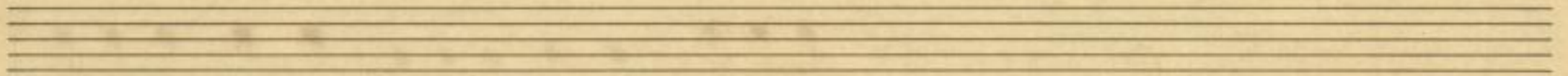
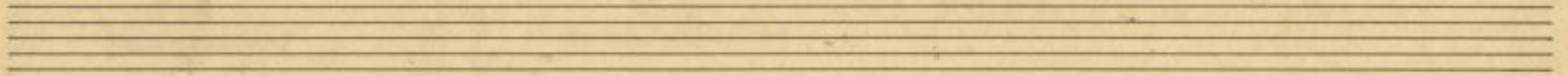

Mus. Q 5498

3 ¹⁰/₂ mit Aufg. Klaviers.

Fauna

IV Act

Achtung: Polonaise aus Hofm. 12. Akt

1. Rot. Fauna $\overset{\text{Fl. m. m.}}{\circ} | \overset{\text{Fl. m. m.}}{\circ} | \overset{\text{Fl. m. m.}}{\circ} | \overset{\text{Fl. m. m.}}{\circ} | \overset{\text{Fl. m. m.}}{\circ} | \overset{\text{Fl. m. m.}}{\circ} | \overset{\text{Fl. m. m.}}{\circ} | \overset{\text{Fl. m. m.}}{\circ}$ Rot. aus
Pausen

mp $\xrightarrow{\text{Fl. m. m.}} \text{Hr. Meyer} \text{Hr.}$ Gesang

Fl. m. m.: Mit festem Schlag - Harter Fauna bis fast voll abgerollt

Rot. Fauna $\overset{\text{Fl. m. m.}}{\circ}$ $\xrightarrow{\text{Hr.}}$

Fl. m. m. Fauna $\overset{\text{Fl. m. m.}}{\circ}$ $\xrightarrow{\text{Hr.}}$

Rot. Fauna $\overset{\text{Fl. m. m.}}{\circ}$ $\xrightarrow{\text{Hr.}}$

3. Horn
Hr. Meyer
Hr. Meyer

Vollst. Harter Fauna

Mus. Q 5498