

Schranex No: II.

4. Fach 14. Lage

No: 1.) *Sinfonia.*

co V. ^{vi} Corni, Viola e
Basso.

7. St:

del Sig: Falcari.

| | |
|--------|---|
| Musica | |
| 2721 | |
| n | 1 |

| |
|-----|
| bx |
| 160 |

Sächsische Landesbibliothek in Dresden

Handschrift Nr. ^{Wirt.} 2721/N1

Die Benutzung dieser Handschrift ist nur unter der Bedingung gestattet, daß der Entleiher der hiesigen Bibliothek ein Stück seiner auf die Handschrift bezüglichen Veröffentlichung geschenkweise überläßt, sofern die Bibliotheksverwaltung nicht ausdrücklich auf die Überlassung verzichtet. Zum Durchzeichnen oder zur Herstellung von Lichtbildern ist besondere Erlaubnis einzuholen.

Belehrende Auskünfte oder Hinweise auf der Bibliotheksverwaltung unbekanntere Veröffentlichungen über diese Handschrift werden dankbar entgegengenommen.

Benutzer der Handschrift

| Datum | Name, Stand und Wohnung des Benutzers | Ort der Benutzung | Art der Benutzung (nur eingesehen? – ganz oder teilweise abgeschrieben? – verglichen? – abgesehen?) | Zweck der Benutzung (Ist Veröffentlichung beabsichtigt und in welcher Form?) |
|-------|---------------------------------------|-------------------|---|--|
| | | | | |

Violino primo

Allegro 

S. A. H. S.

H

Mus. 2721-N-1

Allegro $\frac{3}{4}$

2001
20-1

Violino Secondo

Allegro 6/8 e

C. A. W.

SLUB
Dresden

5

Mus. 2721-N-1

Allcore G^b $\frac{5}{8}$

Seven empty musical staves on aged paper, showing horizontal lines and some faint ghosting of notes from the previous page.

Viola.

Allegro

Carl Maria

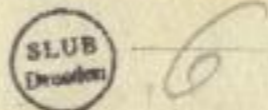

Mus. 2724-N-1

Basso

Allegro $\text{P} \cdot \flat$ C

Grave Tace

C. Schickel

7

Mus. 2724-N-1

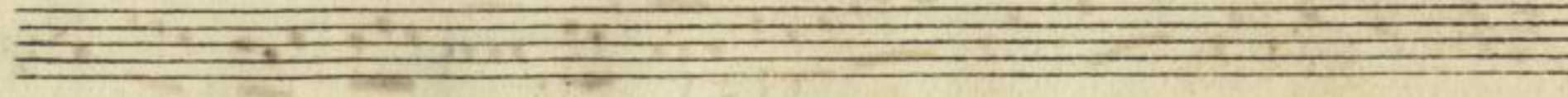
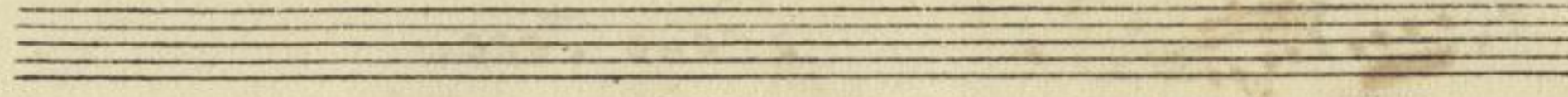
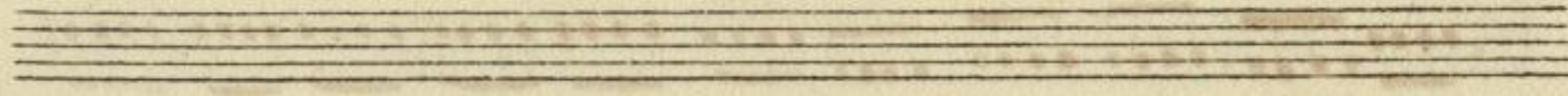
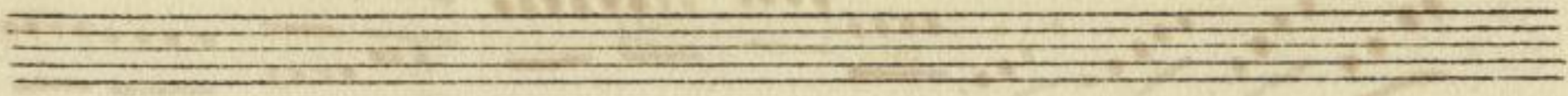
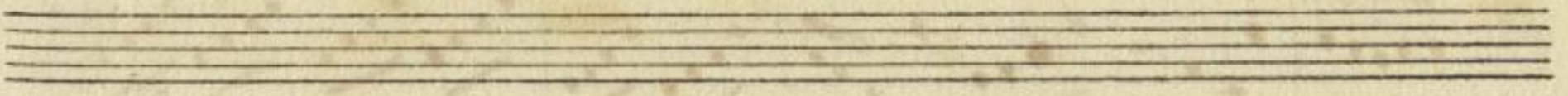
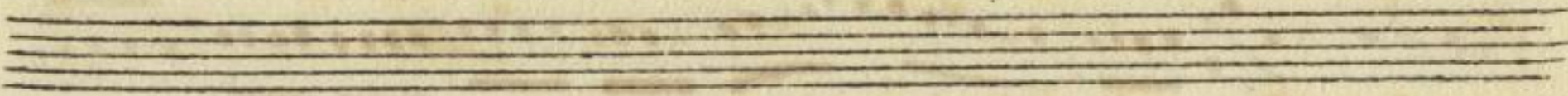
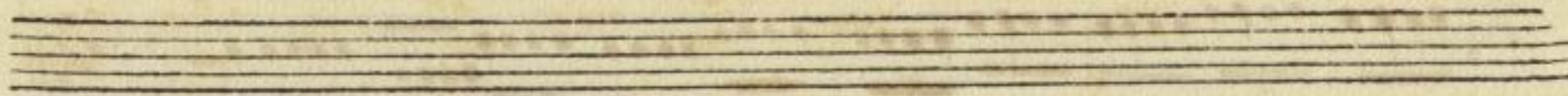
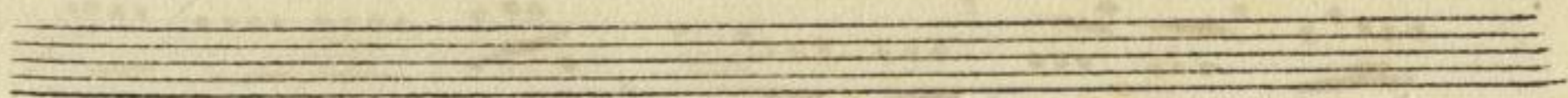
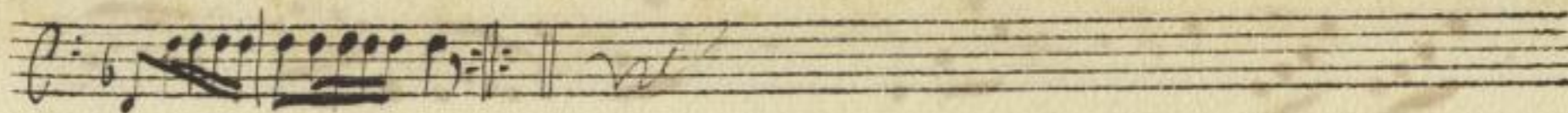

2567
M 2

J.

OVERTURA

A: 7.

Del Sig:^r

Abbate Ferdinando Falcari

Handwritten scribbles and signatures at the bottom left of the page.

Mus. 2721-N-1

Allegro.

A single staff of music containing a few notes and a double bar line with repeat dots, indicating the end of a section.

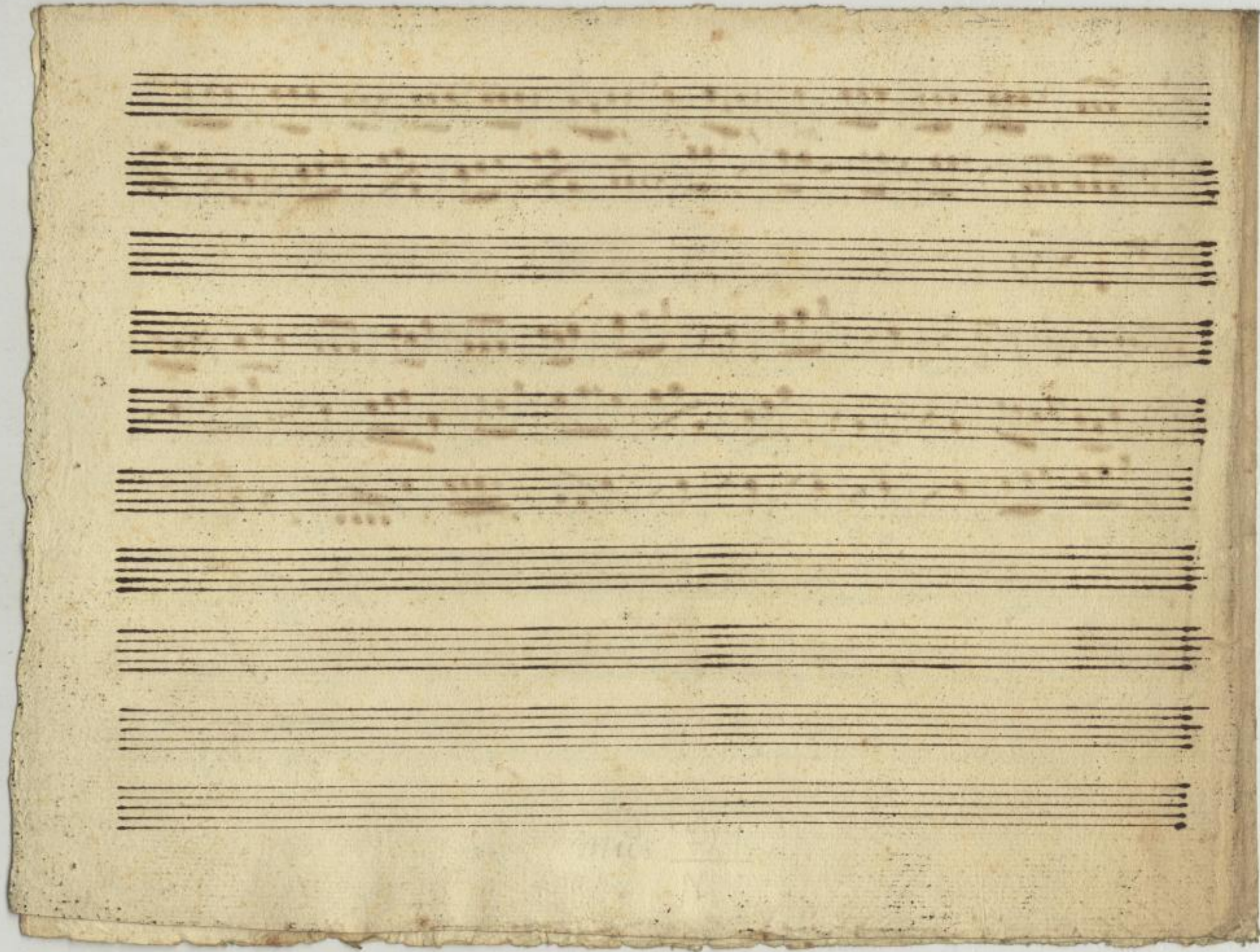

Corno Primo

Allegro.

Trave Tace

Allegro

C. H. 160

2

Mus. 2721-N-1

Handwritten markings at the bottom center of the page, possibly a signature or initials, which are faint and difficult to decipher.

Corno Secondo

Allegro

Allegro

Grave Pace

~~C. 1160~~

3

Mus. 2721-N-1

Handwritten markings at the bottom center of the page, possibly a signature or page number, including a large 'N' and a '1'.

Corno Secondo

Allegro 

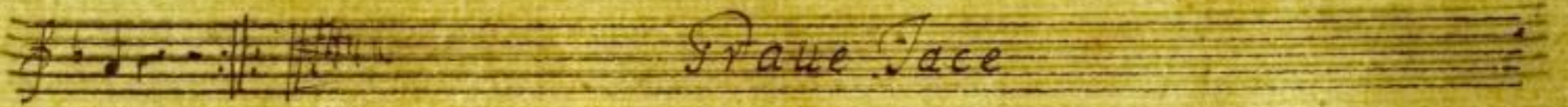
Traue Tace 

Allegro 

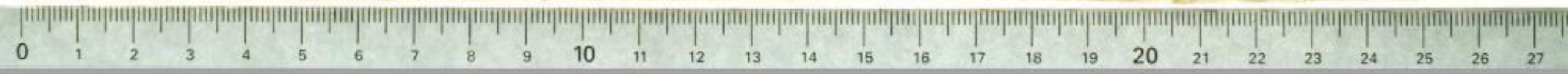

Corno Primo

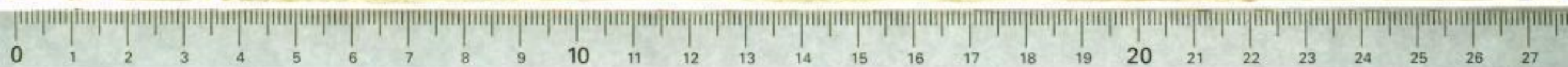
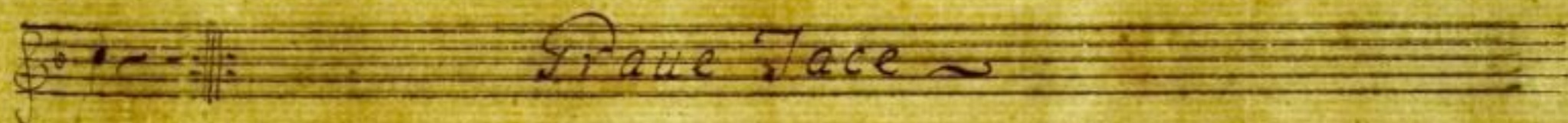
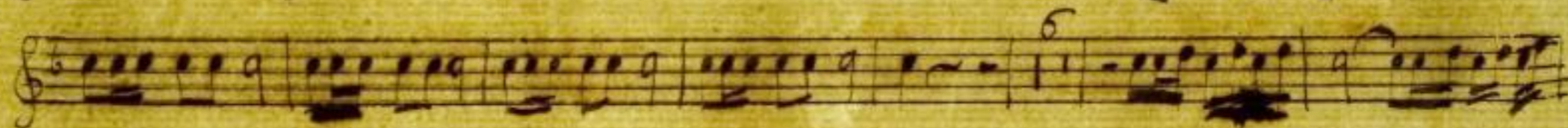

1700

Violino secondo

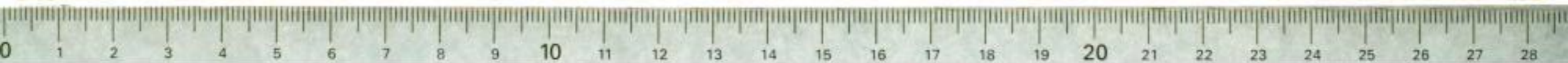

Violino primo

Allegro

