

M.

Chine del Portal

Portal

Kyrie

Musica

2444

D

1

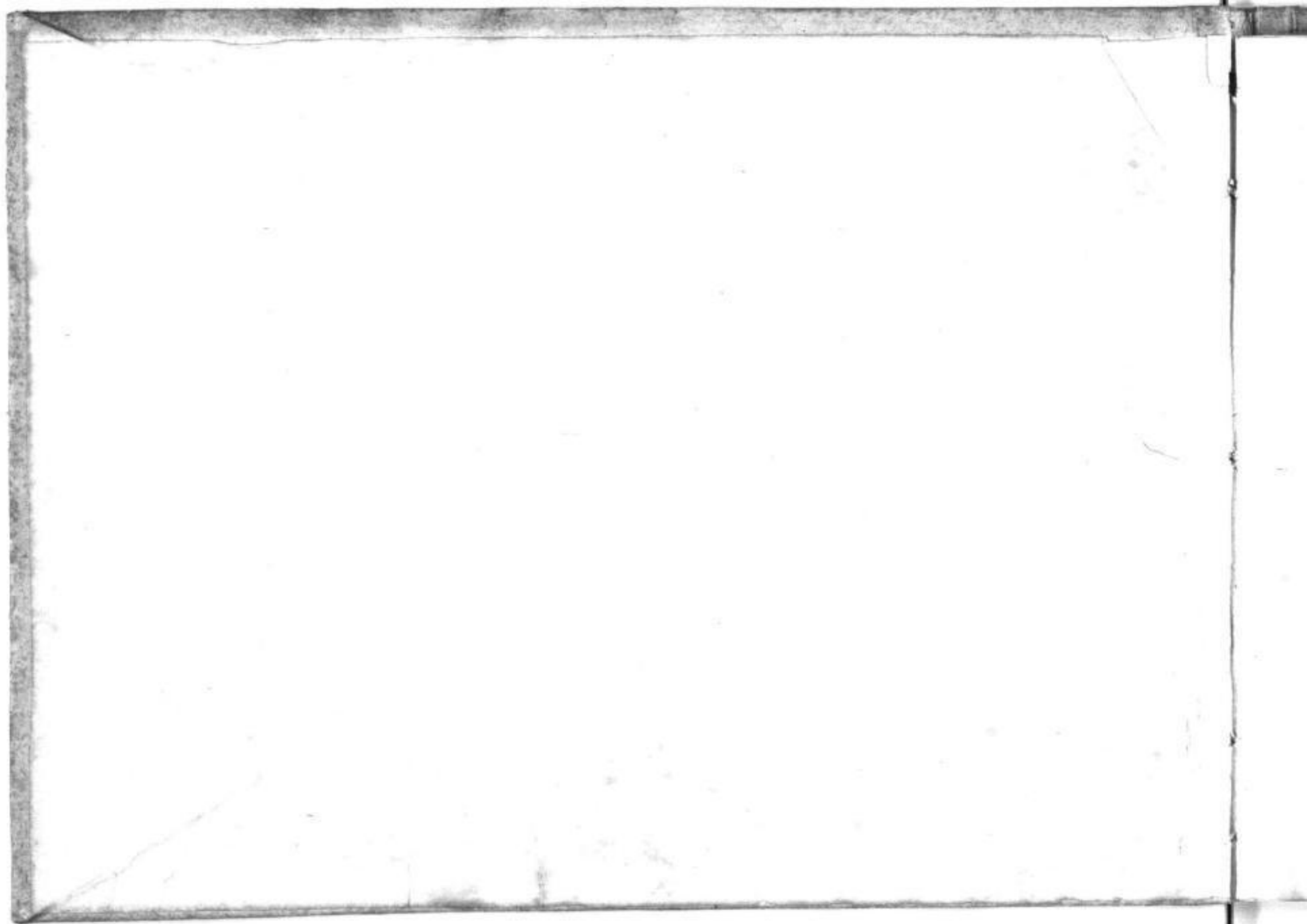

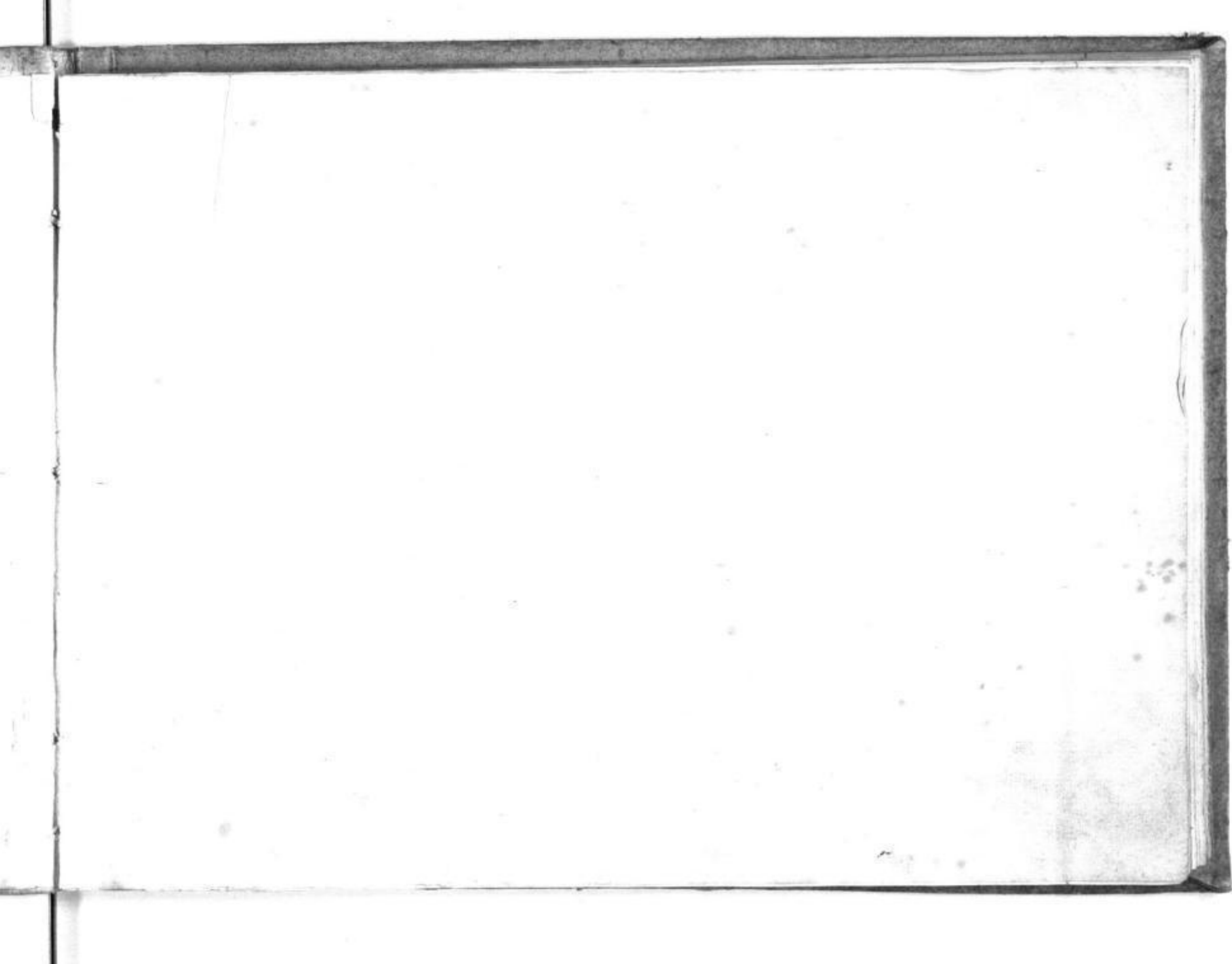

Sächsische Landesbibliothek in Dresden

Handschrift Nr. ^{illust.} 2444
D14

Die Benutzung dieser Handschrift ist nur unter der Bedingung gestattet, daß der Entleiher der hiesigen Bibliothek ein Stück seiner auf die Handschrift bezüglichen Veröffentlichung geschenkweise überläßt, sofern die Bibliotheksverwaltung nicht ausdrücklich auf die Überlassung verzichtet. Zum Durchzeichnen oder zur Herstellung von Lichtbildern ist besondere Erlaubnis einzuholen.

Beherrschende Auskünfte oder Hinweise auf der Bibliotheksverwaltung unbekannt veröffentlichten über diese Handschrift werden dankbar entgegengenommen.

Benutzer der Handschrift

Porta

Rivie

ff.

Mus 2444-D-1

Five empty musical staves, each with a clef (treble or bass) and a key signature (one sharp). The staves are arranged vertically and are currently blank, with only vertical bar lines visible.

...son elec-tion

ele-ison ele-ison

gine de

gine eleison elei son e

eleison ele... ison

ele-ison ele... ison

eleison ele... ison

eleison ele... ison ele...

eleison eleison eleison e-lei

le - i - m - m - i - o - n

ele - i - son - eleison - eleison

e - i - son - elei - son elei - son

le ison
le ison
son elei son elei son elei son
son elei son elei son elei son

B

Christe

7

Lyrics: *Kyrie eleison*

Lyrics:
Kivi - e ele - ison
ison e - le - ison ele -
ison ele - ison Kivi - e ele -
ison ele - ison

son e-le-ison e

ri- e ele

eleison ele

ison ele

eleison ele

ison ele

son c

son ele - ison ele

ison

7

Lyrics: De, do, do, e ele, son eleison eleison, son ele, le, ison, ison, ison, ele, ison eleison eleison, ison.

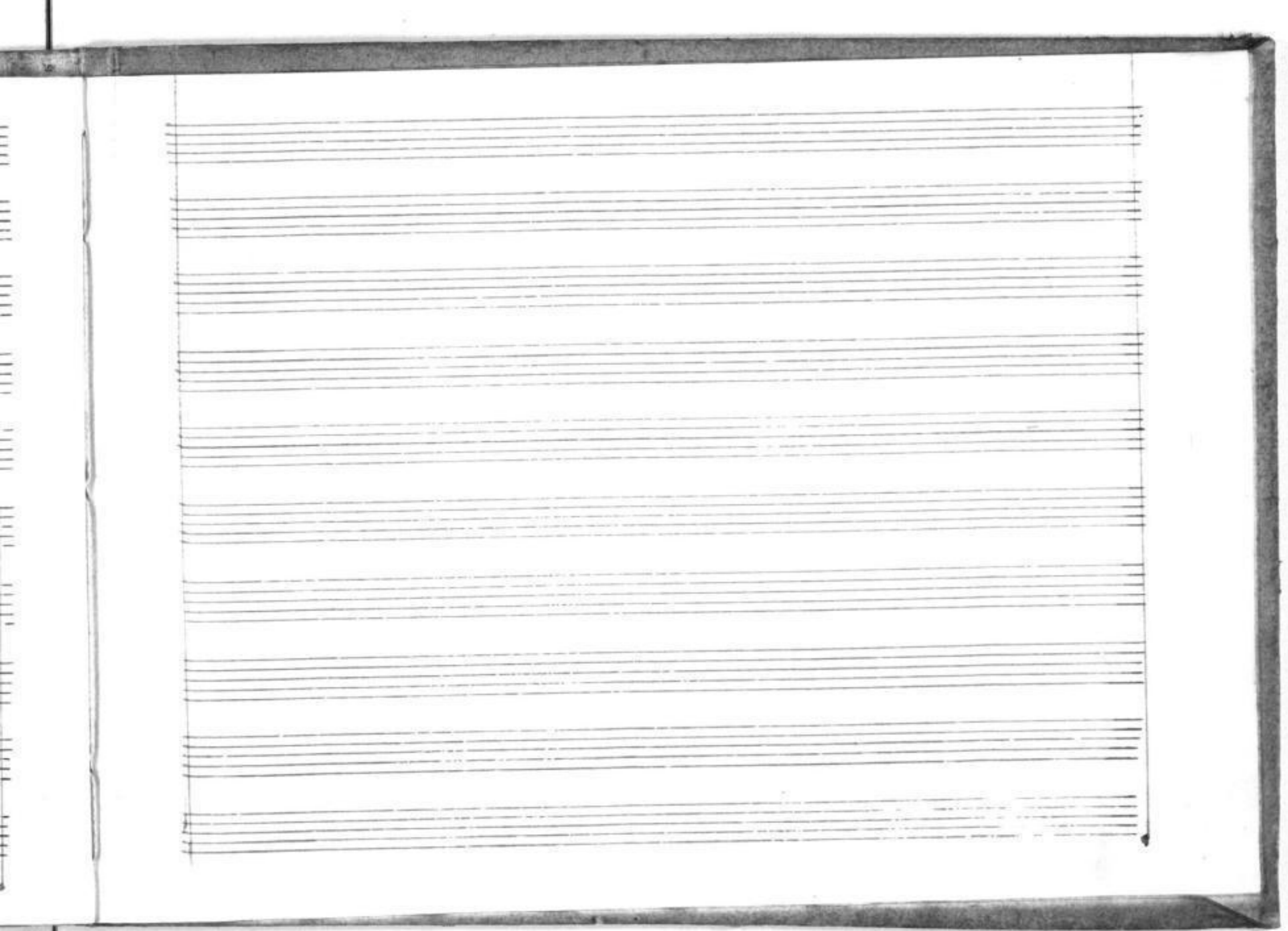

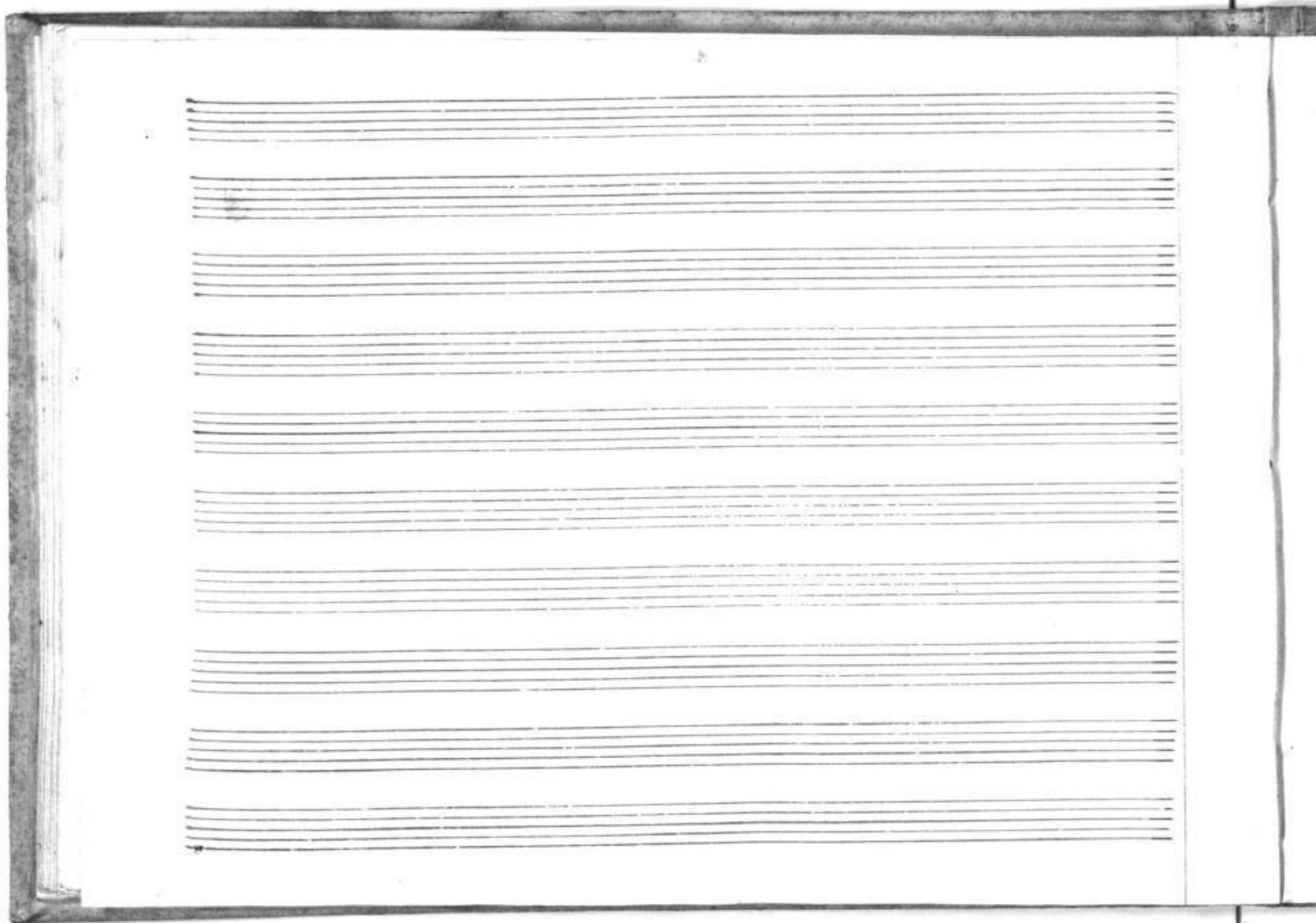

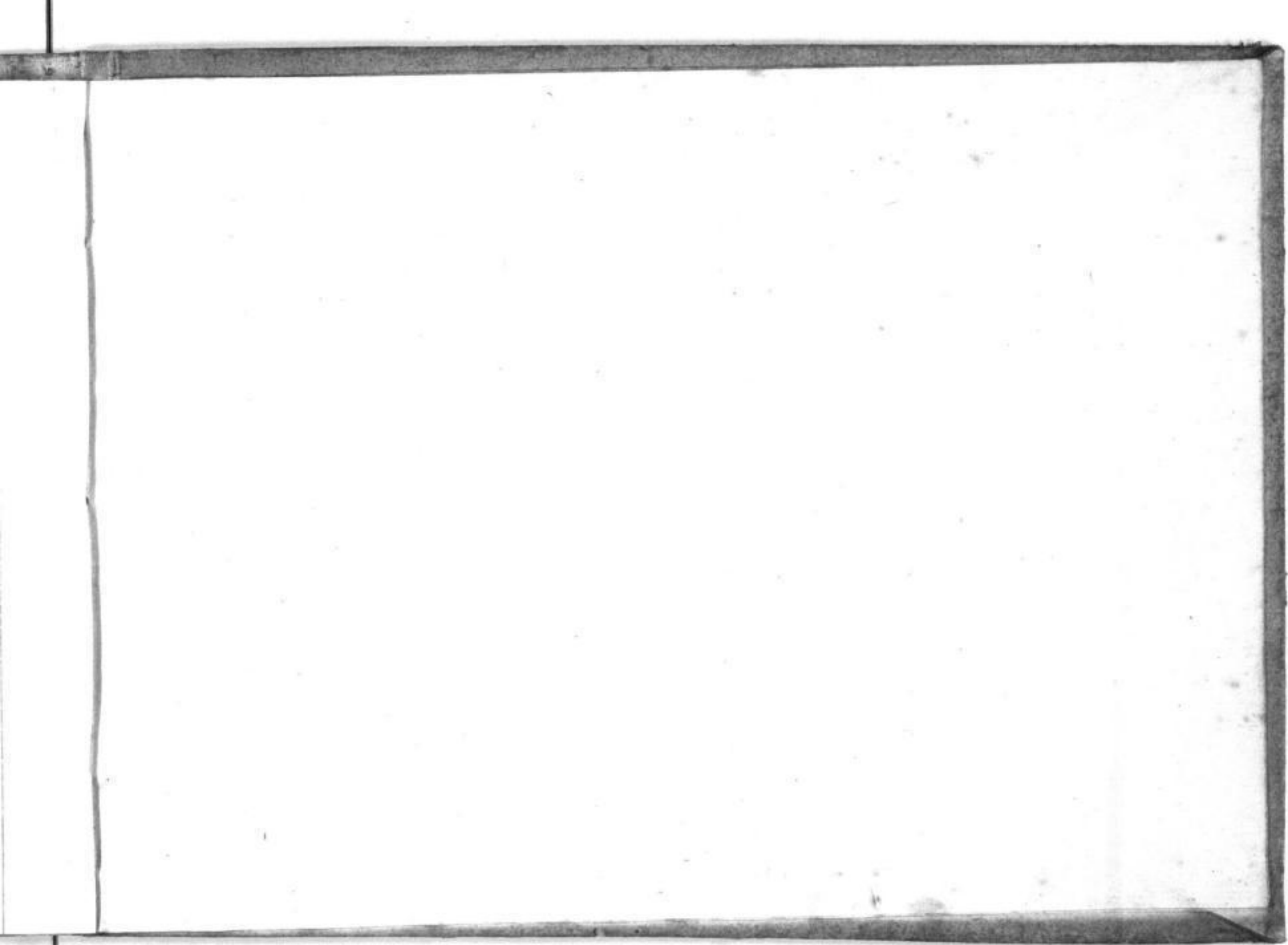

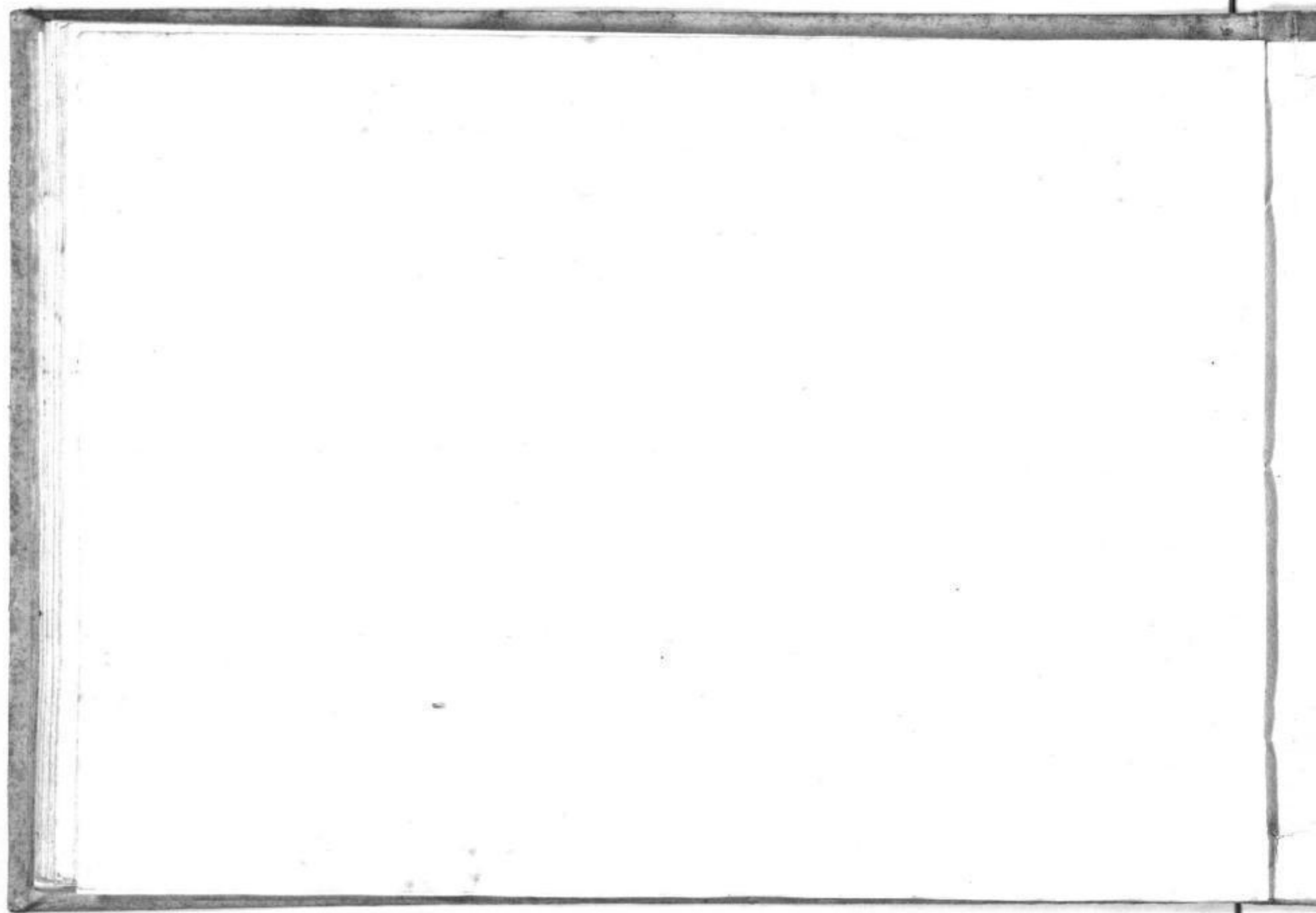

Sächs. Landesbibliothek
Depositum der
Königl. Hofbibliothek

Mus. 2444
D11

