

Schraner No. II.  
17. Fach 16. Lage.

No. 1.) Ouverture.

W. mi Oboi Viola e Basso.

Del Sig. Leclair l'ainé

493,35

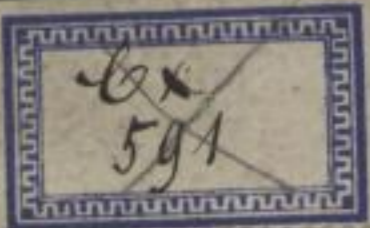

A

URFILM 63/1976 № 1017

## Sächsische Landesbibliothek in Dresden

Handschrift Nr. ....

*Ulin. 1827*  
*FT30*

Die Benutzung dieser Handschrift ist nur unter der Bedingung gestattet, daß der Entleiher der hiesigen Bibliothek ein Stück seiner auf die Handschrift bezüglichen Veröffentlichung geschenkweise überläßt, sofern die Bibliotheksverwaltung nicht ausdrücklich auf die Überlassung verzichtet. Zum Durchzeichnen oder zur Herstellung von Lichtbildern ist besondere Erlaubnis einzuholen.

Behrende Auskünfte oder Hinweise auf der Bibliotheksverwaltung unbekanntere Veröffentlichungen über diese Handschrift werden dankbar entgegengenommen.

### Benutzer der Handschrift

Datum	Name, Stand und Wohnung des Benutzers	Ort der Benutzung	Art der Benutzung (nur eingesehen? – ganz oder teilweise abgeschrieben? – verglichen? – abgelichtet?)	Zweck der Benutzung (ist Veröffentlichung beabsichtigt und in welcher Form?)
-------	---------------------------------------	-------------------	---	--

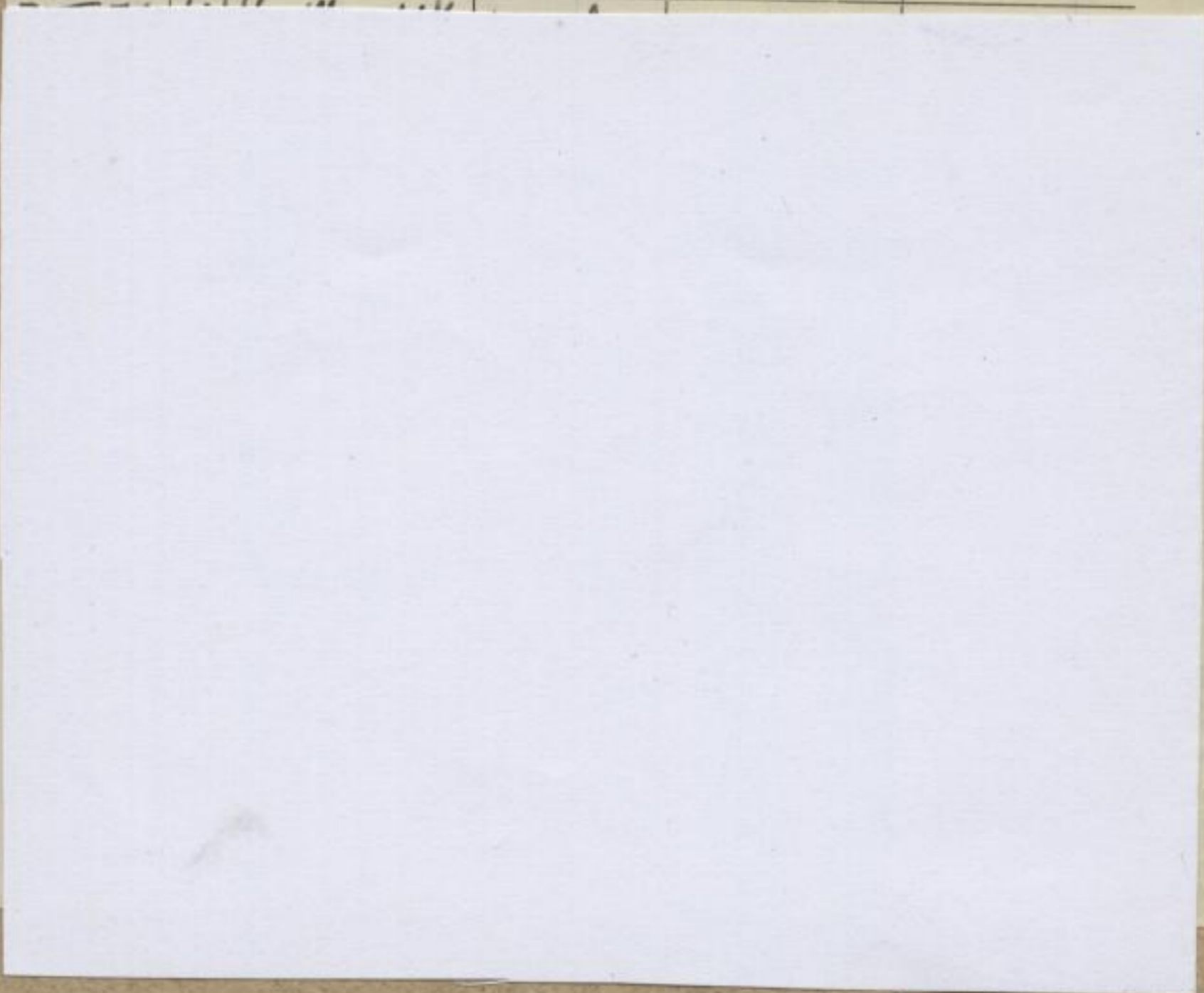

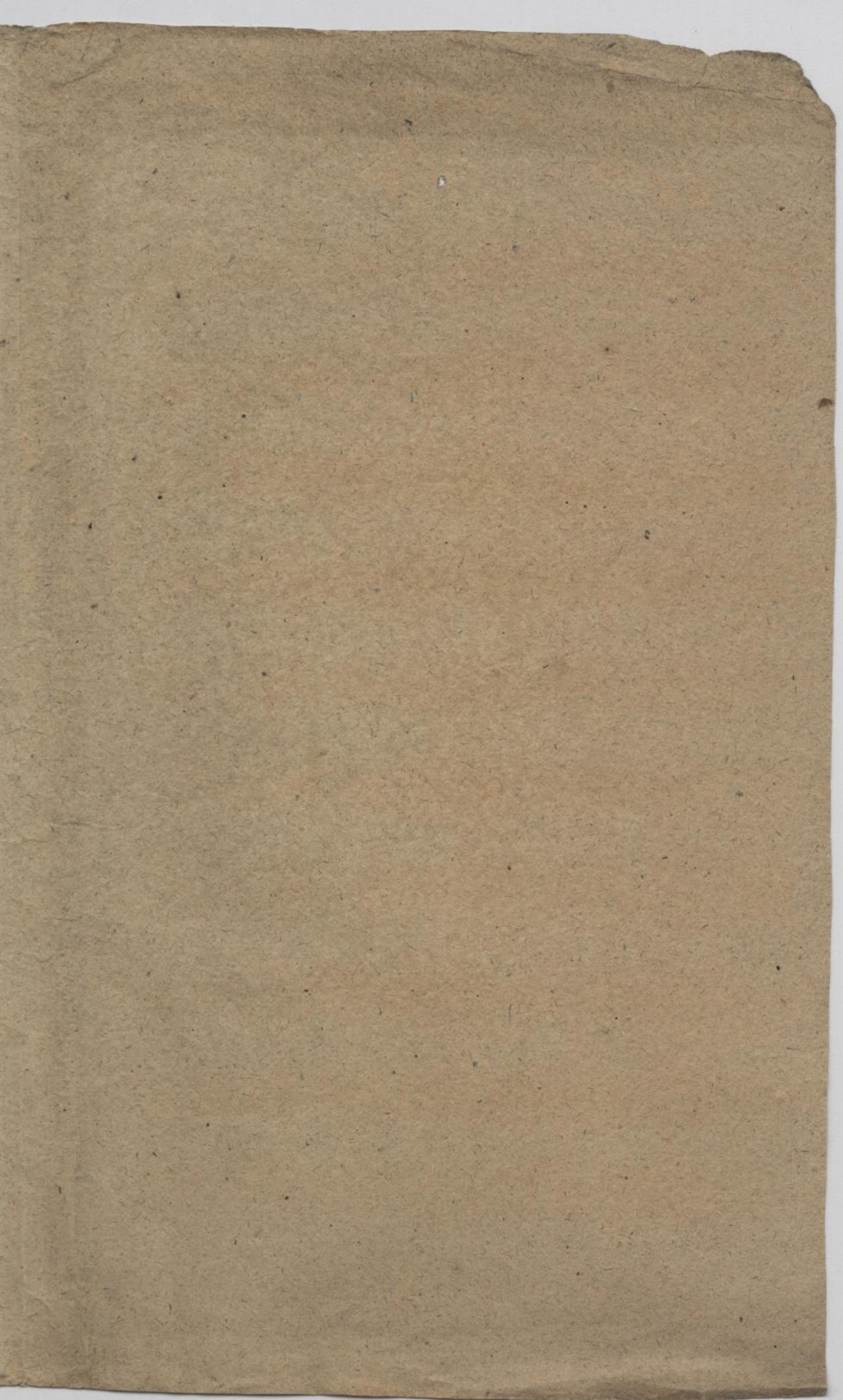

Ouverture Roland. Violino.

Man. 1827- F-30

609 594 (1-60)

1. Prelude

2. Chœur

3. Gavotte

4. Gigue *allegro*

Volti

Allegro  
Chœur

Rondeau

36

*grave*  
8  
Marche

*grave*  
9  
Air

10  
Menuet

11. Trio tacet

12  
Prelude *Adagio*

13  
Anphonie *Adagio*

8

14 *Air*  $\text{G}\sharp$  6/4

Chaconne

Finis

Ouverture Roland. Violino

60591

Mus. 1827-F-30

SLUB  
Dresden

40  
43

1. *Prelude*  $\text{C}$  *Adagio*

2. *Chœur*  $\frac{3}{4}$  *Allegro*

3. *Gavotte*  $\frac{2}{4}$

4. *Gigue*  $\frac{6}{4}$  *Allegro*

Volti

*Allegro*

6.  
Choeur

Rondeau

75 74

# Marche

*Premier Air* *grave*

*Second Air* *grave*

10  
Menuet

11. Trio tacet

12  
Prelude *Adagio.*

13  
Sinfonie *Adagio*

4/6 16

14.  
Air

Chaconne  
Finis

# Ouverture Roland. Violino

6a 541

SLUB  
Dresden 26

Mus. 1827-F-30

1. *Prelude*  $\text{C}$  *Adagio*

2. *Choeur*  $\text{3}$  *allegro*

3. *Gavotte*  $\text{2}$

4. *Gigue*  $\frac{6}{4}$

5.

1. reprise

2. reprise

5. *Marche*  $\frac{2}{4}$

1. reprise

2. reprise

*Allegro*

Chœur

29

8  
*Marche*  $\frac{2}{4}$  *grave*

9  
*Air*  $\frac{2}{4}$  *grave*

10

Menuet

ii Trio tacet

12

Prelude

*Adagio*

13

Symphonie

*Adagio*

14.  
*Air*

*Chaconne*

*finis*

Ouverture Roland. Haute Contre

67.591 Mus. 1827-F-30 SLUB Dresden 90/15

1. Prelude

Adagio

2. Deux

Allegro.

3. Gavotte

4. Gigue

1. reprise      2. reprise

1. reprise. 2. reprise

# 5. Marche

7 Rondeau

8 Premier Air

9. Second Air.

10. Menuet

11. Triotacet

12. Prelude

13. Voltate Presto.

13 Sinfonie

Adagio

14. Air

Allegro.

Chaconne

Finis

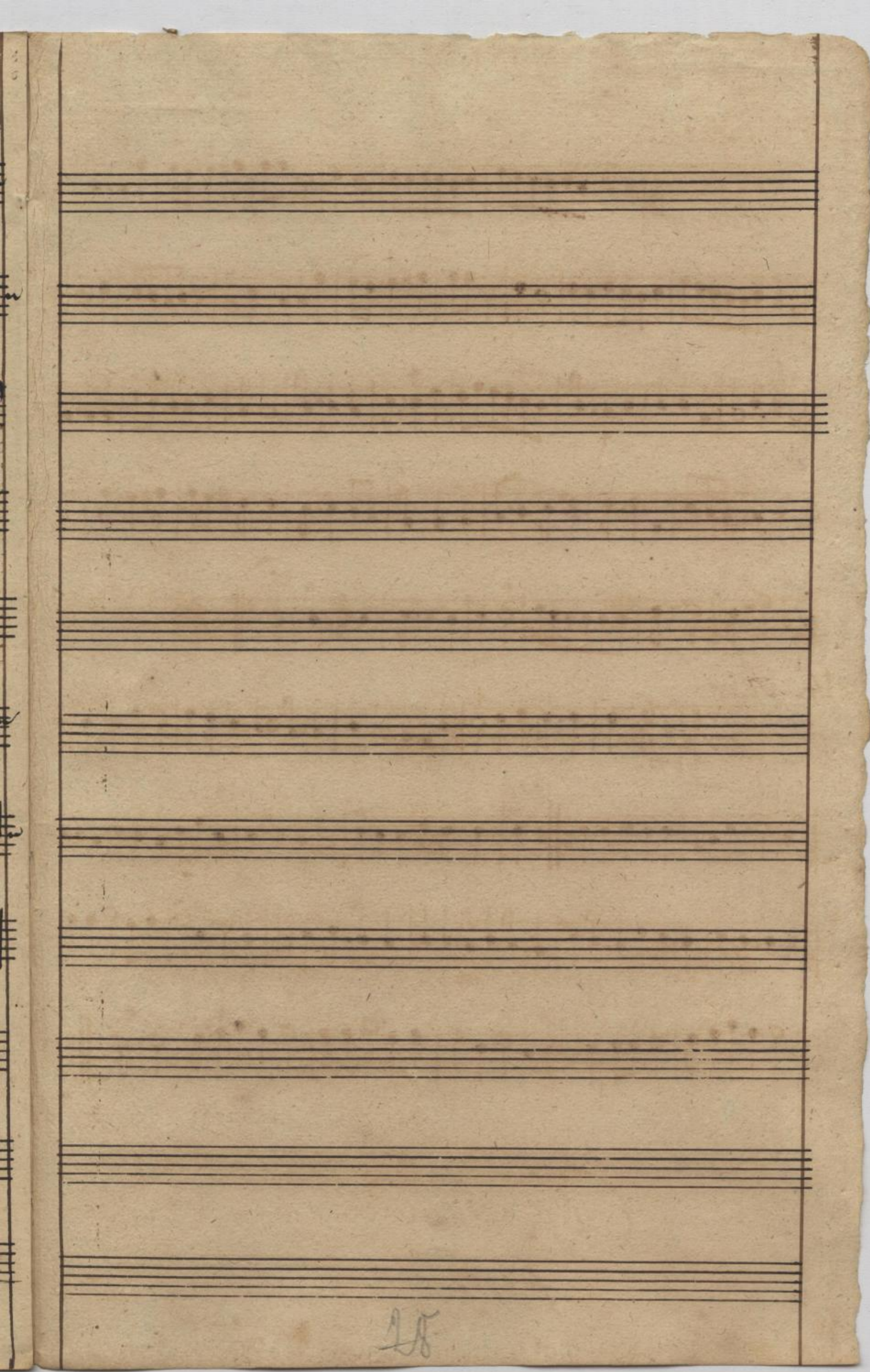

28

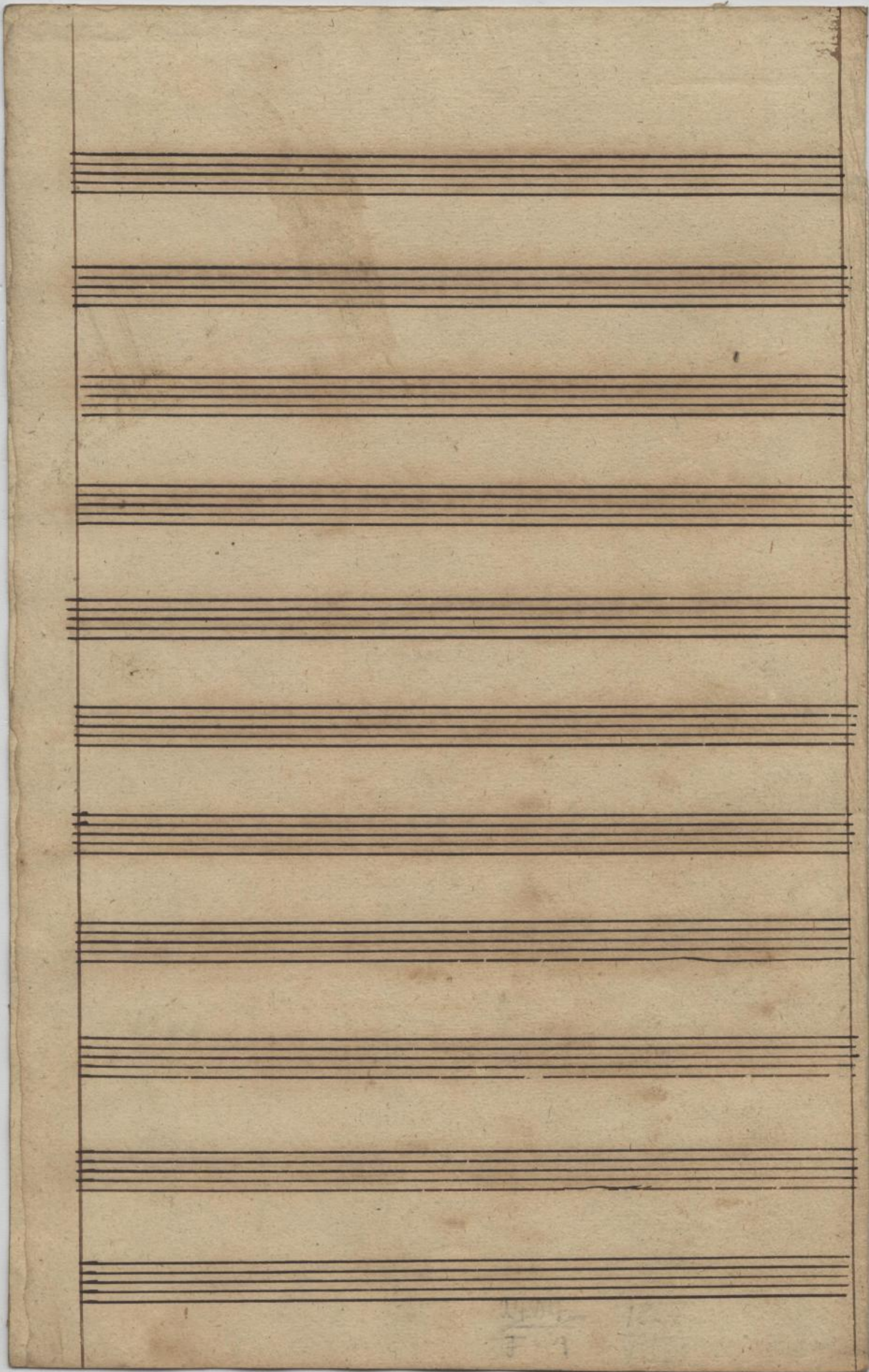

Ouverture Roland. Taille.

1. Prelude

Adagio

Volti

SLUB  
Dresden

96

Mus. 1827-F-30

2 Chœur

3 Gavotte

4. Gigue

5 Marche.  
Grave

6. Chor

*Allegro*

30 98

7 Rondeau

8 Premier Air

9. Second Air

10. Menuet

12. Prelude

100

13 *Symphonie*

14. *Air*

*Chaconne*

*finis* 404

1721

32

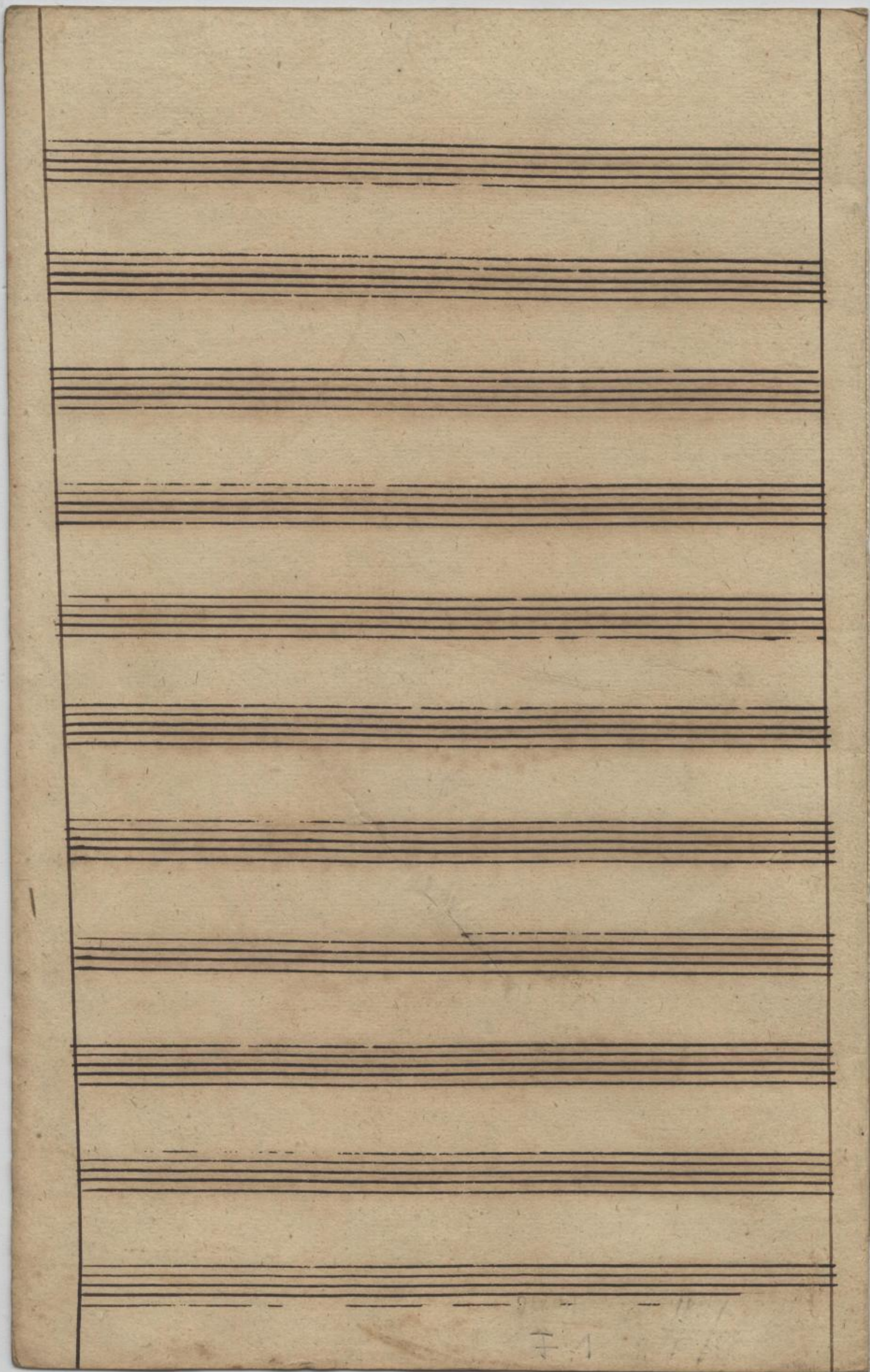

Ouverture Roland. Quinte

1. Prelude

*Adagio*

6 a 591

Mus. 4827-F-30

402 33

2. Chœur

*Allegro.*

3. Gavotte

4. Gigue

5. Marche

*Grave*

6 Chœur

Allegro.

34 104

7 Rondeau

8 Premier Air

9. Second air.

*Graue*

10 Menuet

12. Prelude

*Adagio.*

*1.1. Trio tacet*

*Volante Presto*

25 106

13. Sinfonie

*Adagio*

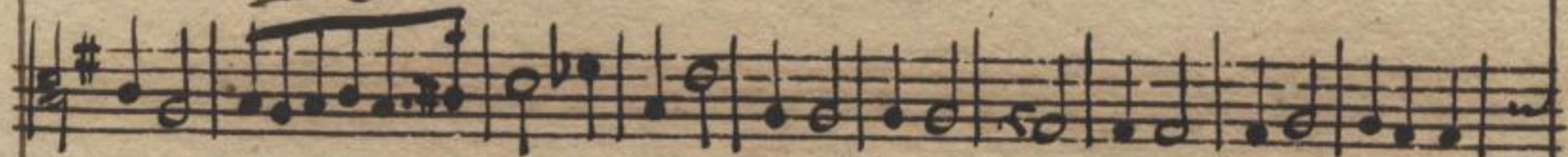

14. Air

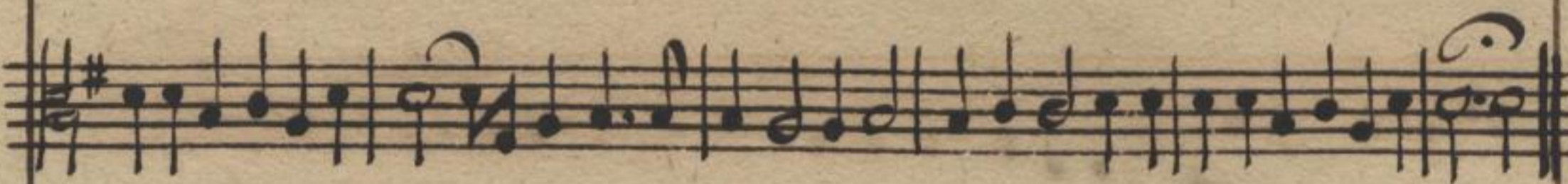

*Chaconne*

*finis*

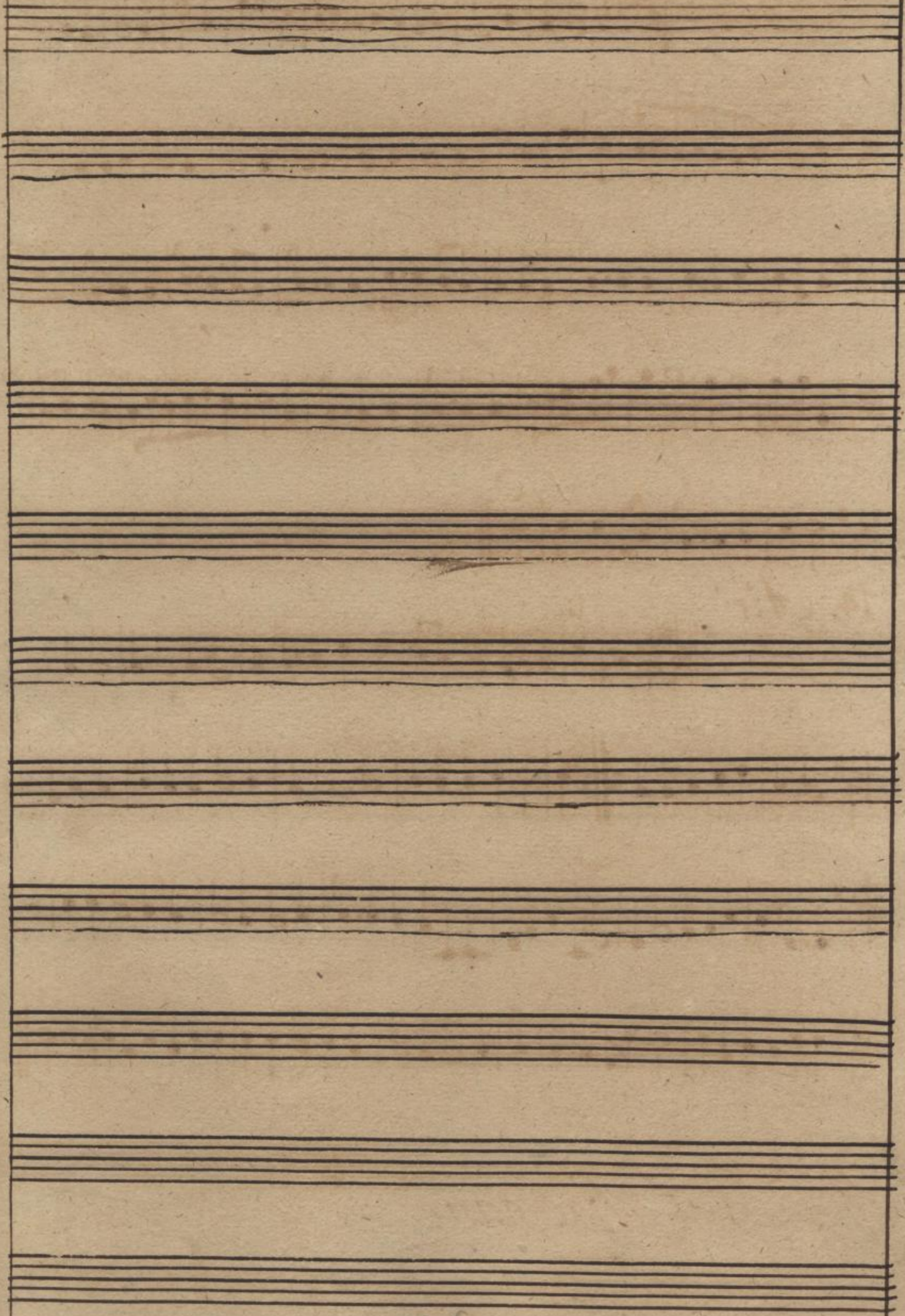

36

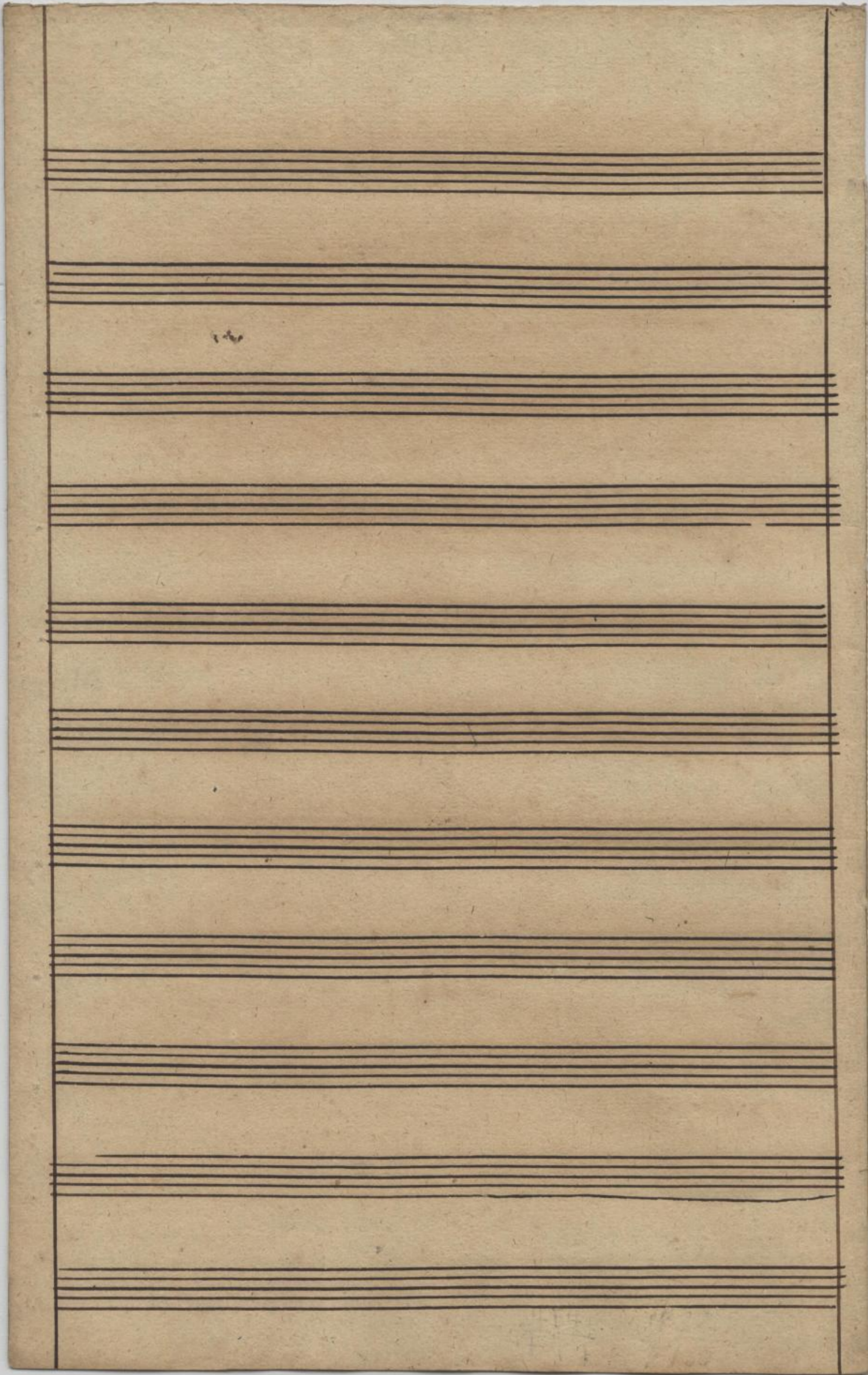

Ouverture Roland. Basses de Violon

602 594

SLUB  
Dresden

3441

Mus. 1827 - F-30

1. *Prelude*  $\text{C}$

2. *Choeur*  $\text{G}$

3. *Gavotte*  $\text{G}$

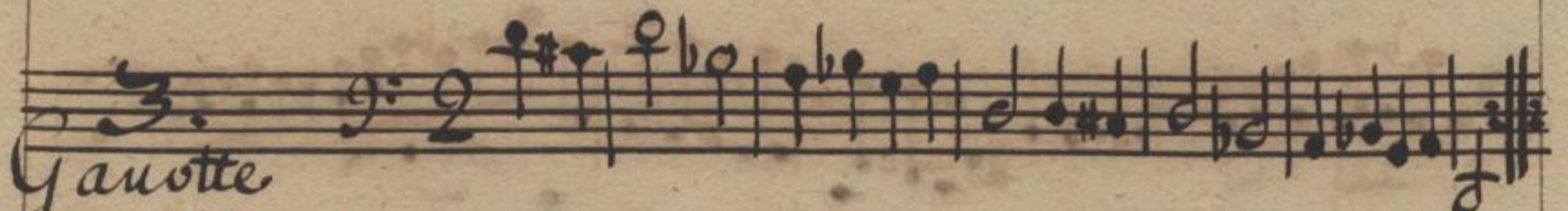

4. *Gigue*  $\text{G}$

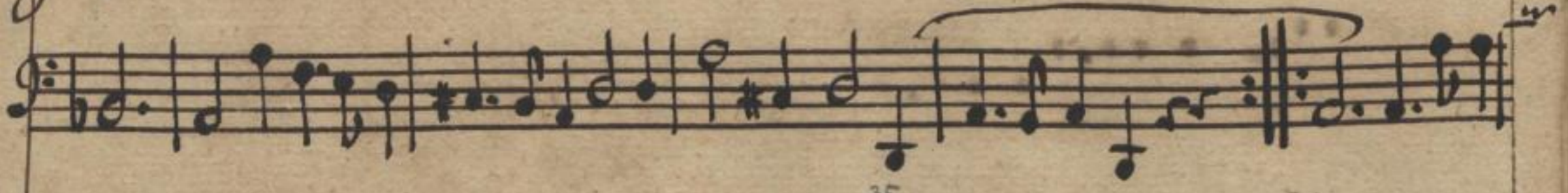

*1. reprise*

*2. reprise*

*1. reprise. 2. reprise*

*Marche*

*Volti*

*42 36*

Chœur

7.  
Rondeau

43 38

8  
*Premier Air*

9  
*Second Air*

10. Menuet

*In Trio tacet*

12. Prelude

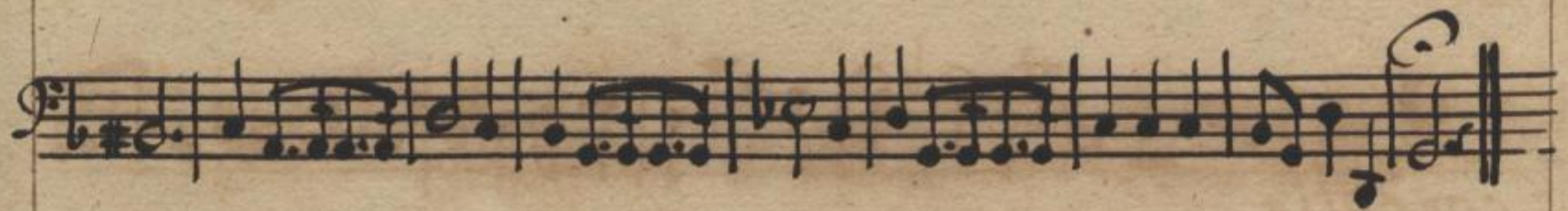

13. Sinfonie

44 40

14. *Air*

A series of ten empty musical staves on aged paper, arranged vertically. The staves are blank, with only the five-line structure visible. There is a small handwritten number "47" near the bottom of the page.

Ouverture Roland Basse de Violon

60 591

50

57

Mus. 1827-F-30

1.  
Prelude

2.  
Chœur

3.  
Gavotte

4.  
Gigue

Volti

Chœur

53

54

8

*Marche*

*Air*

10 Menuet

11 Trio tacet

12 Prelude

13 Sinfonie

56  
*[Handwritten signature]*

14  
Air #4

#

#

#

Ouverture Roland. Basse Continue

6259  
Mus. 1827-F-30

66

49

1. Prelude *Adagio*

2. Choeur

*Allegro*

Trio

Tous

Trio

Tous

3. Gavotte

4. Gigue

5. Marche

*Grave*

68  
50

G. Choeur

*Allegro* #

7. Rondeau

piano:

70  
87

8 Premier Air

9 Second Air

*Graue*

10. Menuet

11. Trio

12. Prelude

*Adagio.*

13. Sinfonie

*Adagio*

72  
52

14 Air Allegro

Raconne  
finis

F 1

Roland.

Ouverture

Hautbois 1. er

Mus. 1829-F-30

68591 47

74 SLUB Dresden

1. Prelude

Adagio

2. Choeur

Allegro.

Trio

Tous

Tous

3. Gavotte

75

5 Marche  
Grave

Handwritten signature or initials, possibly "A. J. 76".

6 Choeur

*Allegro.*

7. Rondeau

49 78

8. Premier Air Marche

*Grave*

9. Secondair

*Adagio*

10. Menuet

11. Trio

12. Prelude

Adagio

13. Symphonie

adagio.

20 Tournay Vite

14. Air.

Chaconne  
Finis

Ouverture Roland. Hautbois 2.<sup>de</sup>

46.55 599 Mus. 1827-F-30

82 SLUB Dresden

1. Prelude adagio

2. Choeur

*Allegro.*

Trio

3. Gavotte

4. Gigue

1. reprise

2. reprise

1. reprise. 2. reprise

5. Marche

Graue

27

Chœur

*Allegro*

7. Rondeau

23  
86

8 Premier Air

9 second air

Graue

10 Menuet

11. Trio

12 Prelude

*Adagio.*

13 Sinfonie

*Adagio*

88 24

14. Air

Chaconne

Ouverture Roland. Basson

62594

Mus. 1827 = F-30

408 53

1. *Adagio*

Prelude

2. *Allegro.*  
Chœur

Trio

Tous

Trio

Tous

3. *Gavotte*

*4. Gigue*  $\frac{6}{4}$

1.  
5.  
reprise  
2. reprise  
1. reprise. 2. reprise

*5. Marche*  $\frac{2}{4}$  *Grave*

5.  
reprise

110  
58

*Allegro.*

6  
Choeur

Rondeau

492 53

8 Premier Air

9. Graue obo. Second Air

10.

*Menuet*

*Trio*

12  
*Prelude adagio.*

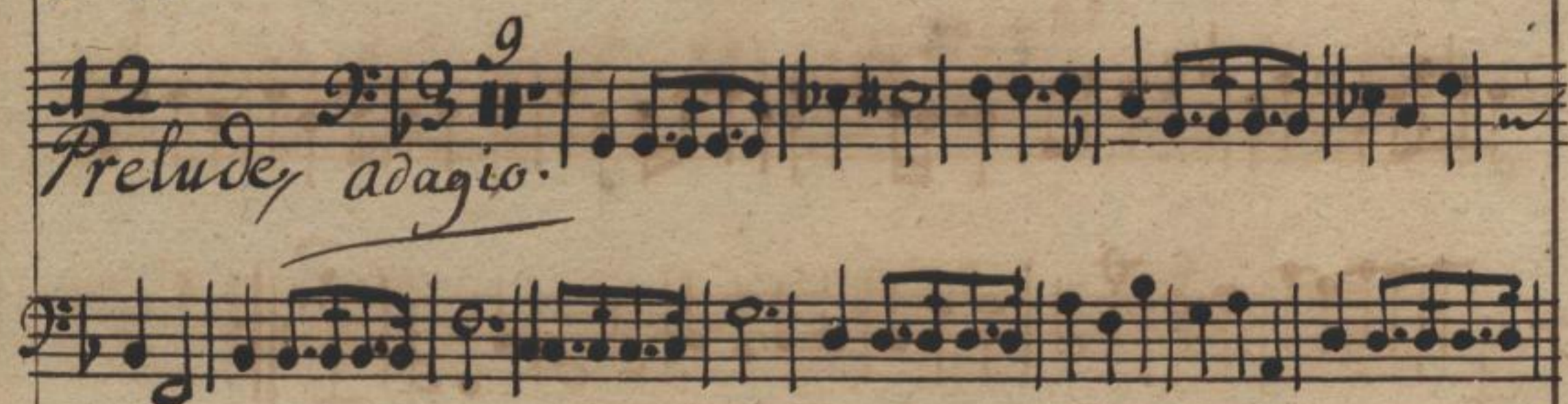

13  
*Symphonie # adagio*

114

5/6

14. *Air* #4 *Allegro.*

*Chaconne  
finis*

Ouverture: Roland. Violino:

62 597

Mus. 1827-F-30

98

B

Volti

*Prælude*

1. *adagio*

2. *Chœur allegro*

3. *Gavotte*

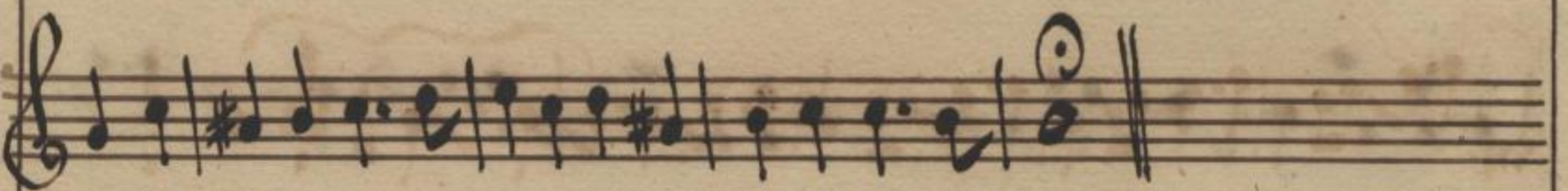

4.  
Gig  $\frac{6}{4}$  <sup>5.</sup>

<sup>5.</sup>  
1. *reperise* <sup>5.</sup> 2. *reperise*

1. *reperise.* 2. *reperise*

5.  
Marche

Volti

*Chœur* *allegro*

*Volti*

8. *Marche grave*

9. *Air grave*

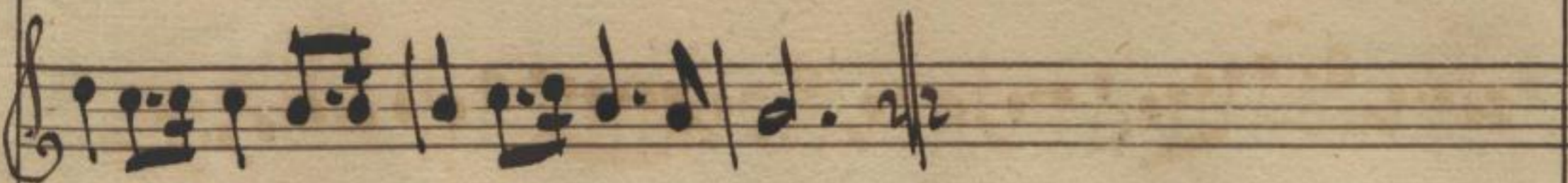

10. *Len.*

*Trio tacet*

12. *Prälude*  
*adagio*

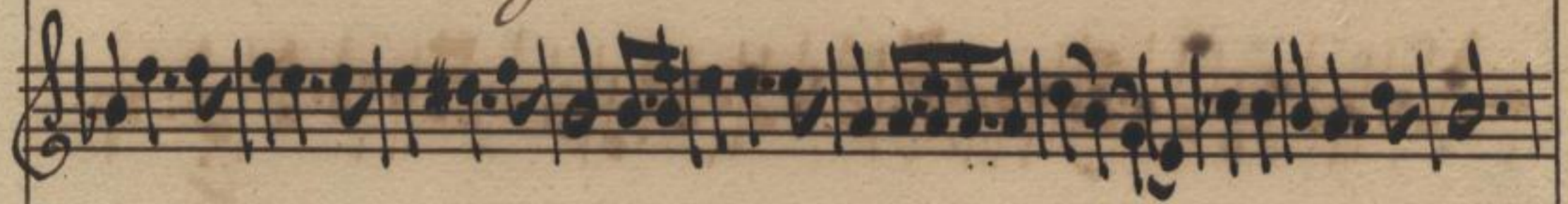
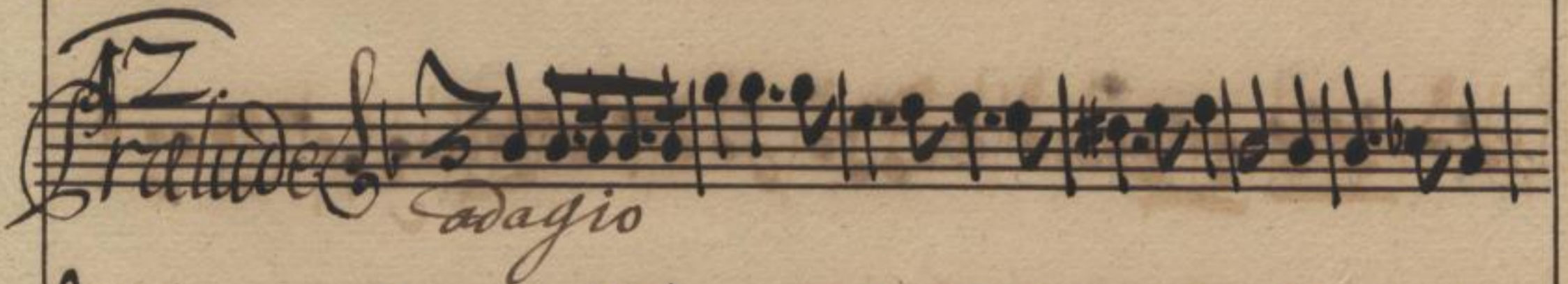

13. *Symphonic*  
*adagio*

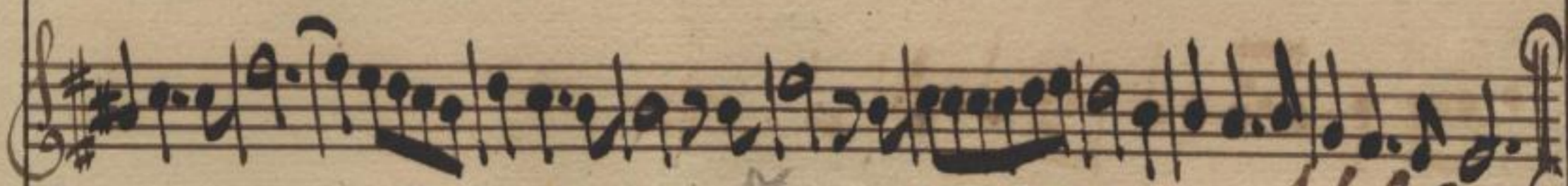

24

*Volti*

14.

Dir

248  
F 1

# Roland Basse de Violon:

Ouver<sup>ture</sup>

68594

Mus. 1827-F-30

42

SLUB  
Dresden

45

1. *Prelude*

2. *Chœur*

3. *Gavotte*

4. *Gig*

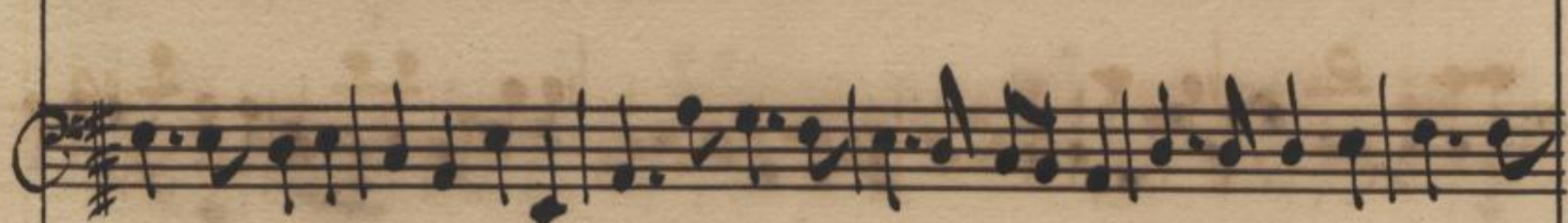
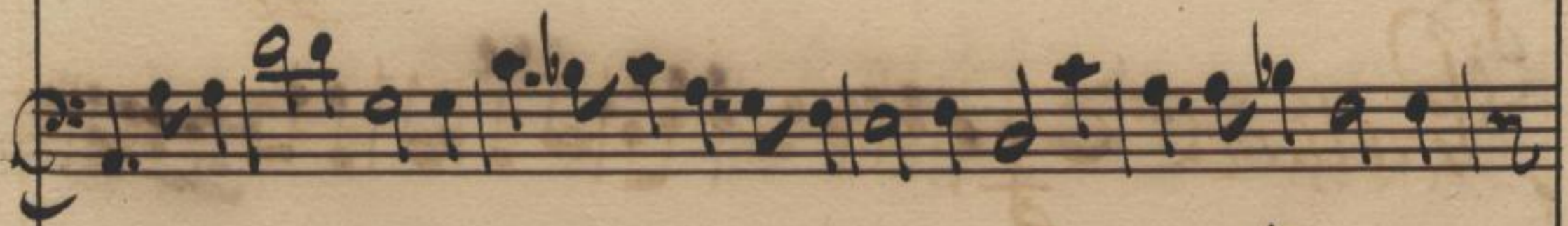

G.  
Chœur

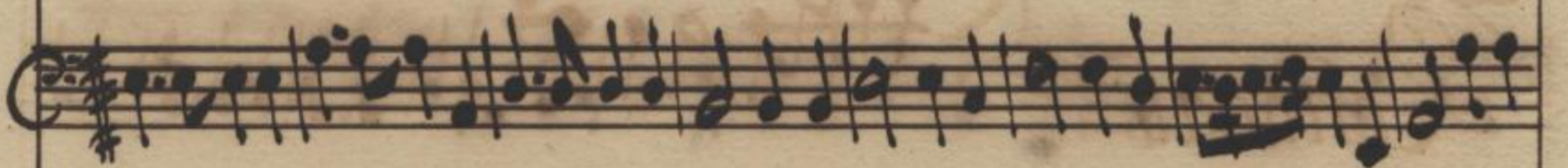

*Solti*

*47*

8.  
Marche

9.  
Dir

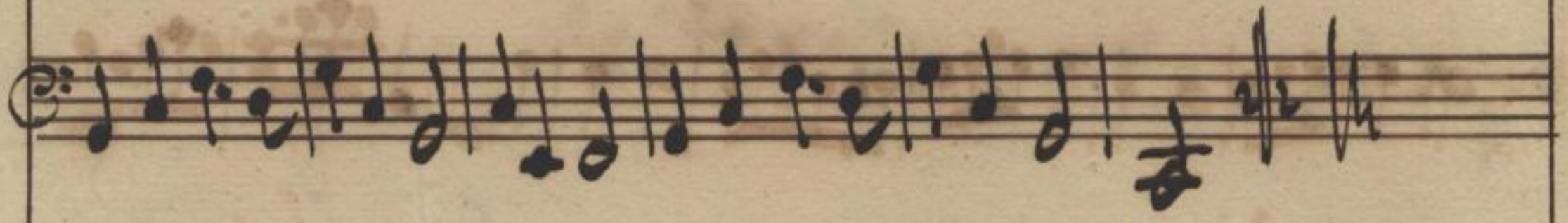

10.

*Menuet*

*ii. Trio tacet*

12.

*Prälude*

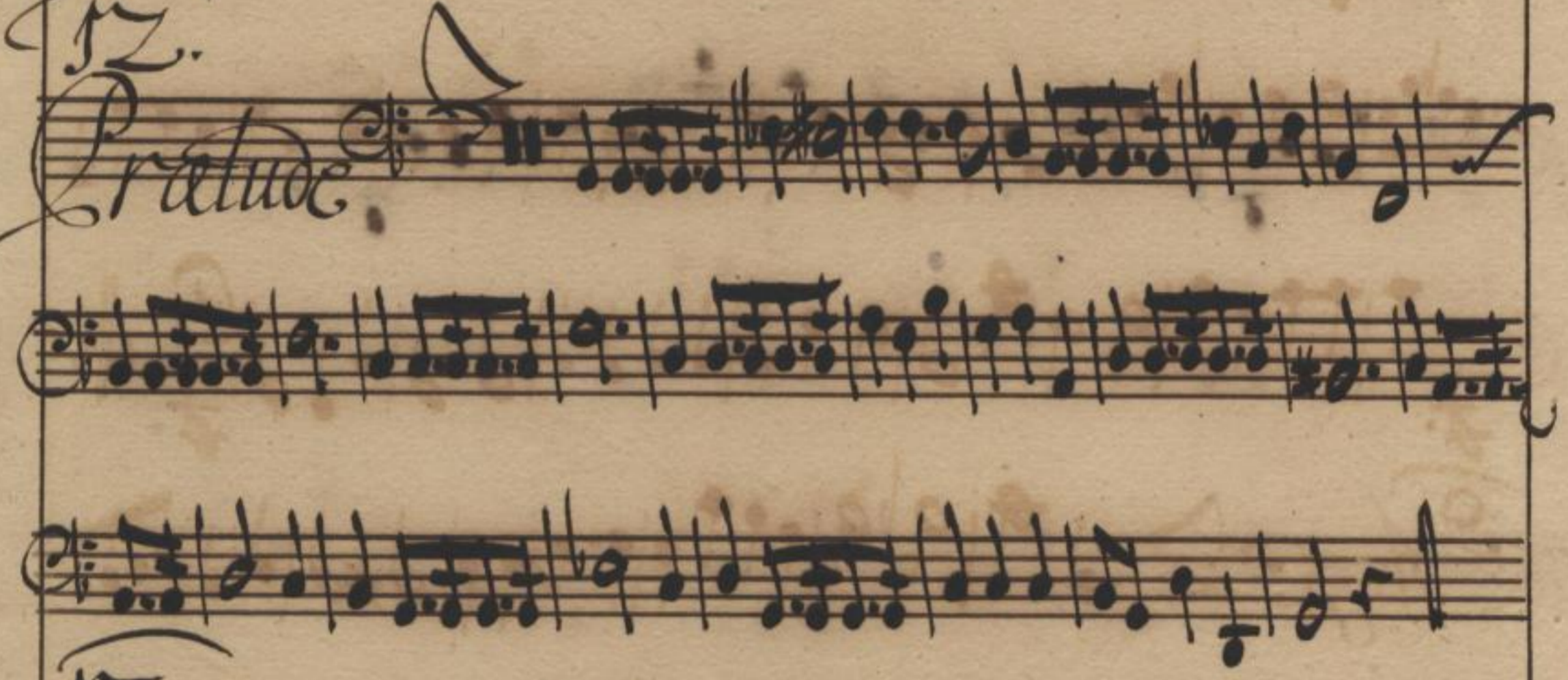

13.

*Symphonie*

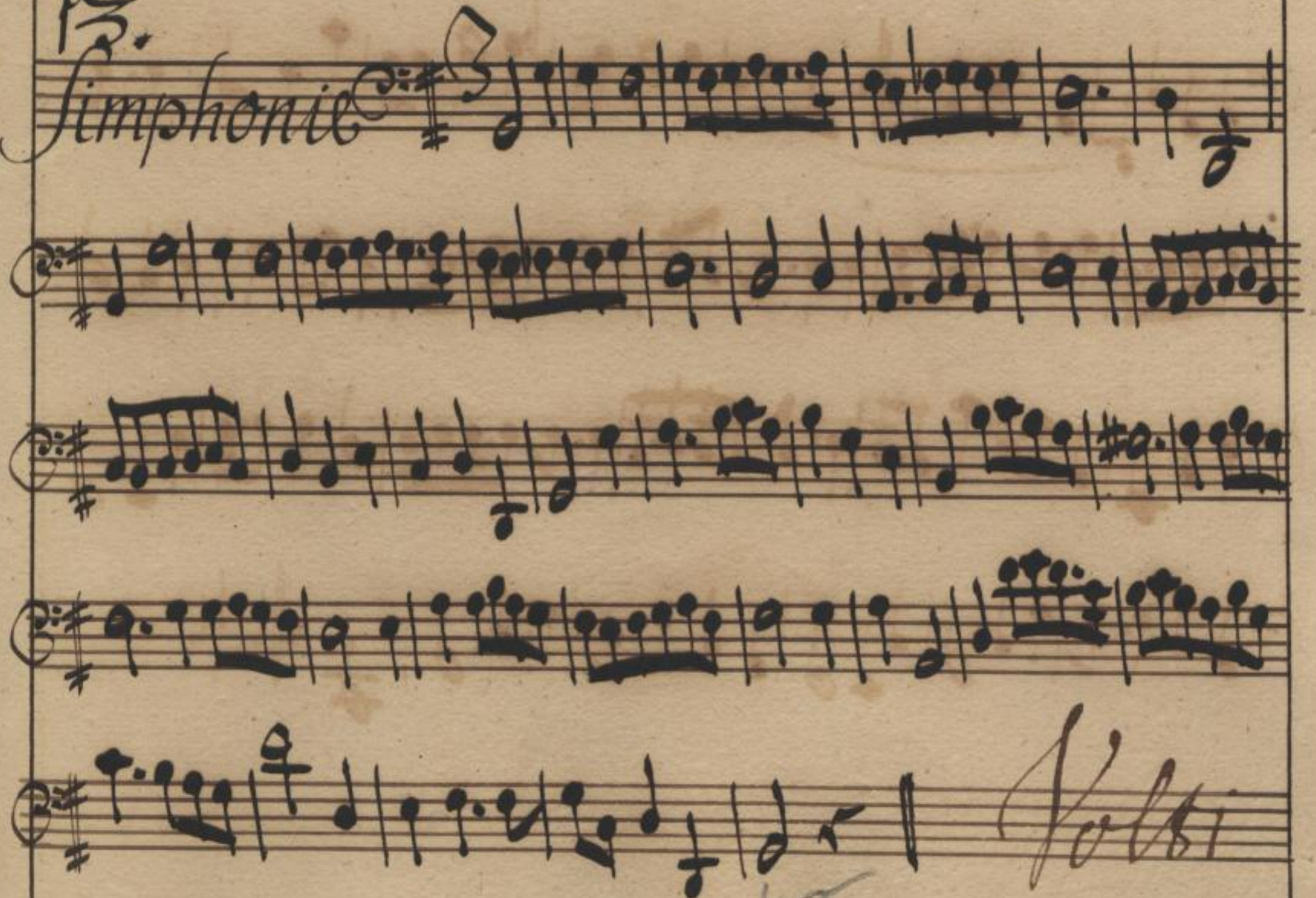

*Folgt*

48  
48

14.  
Dir

21/8  
F 7

Roland. Base Continue

*Quart*  
 Allegro

John Smith

58

SLUB  
Dresden

594  
Mus. 1827-F-30

1. *Adagio*  
*Introduc.*

2. *Allegro*  
*Coro*

*Trio*

*Tour*

*Trio*

*Tour*

3. *Favotte*

4. *Gig*

*1. reprise*

*2. reprise*

5. *Marche*  
*grave*

*Tutti Subit.*

60  
38

6.  
*Chorus*  
*allegro*

39

8. Premier Air

9. Second Air grave

10. Menuet

11. Menuet

12. Prelude  
adagio

Solti Subit

340 64

13.

*Symphonie*  
*adagio*

14.

*Air*  
*allegro*

*Chaconne*  
*finis*

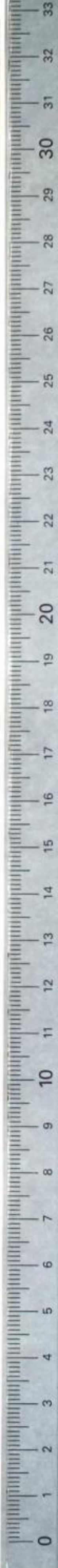

*Robert Schumann*

*Andante*

*Allegro*

*Trio*

*Trio*

*Trio*

*Trio*

*Trio*

*3.*

*10*

*10*

*10*

The paper shows signs of age, including yellowing and some staining. A ruler is visible on the right edge of the page.

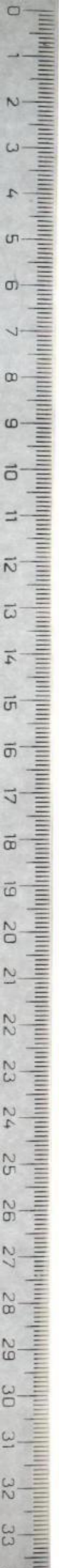

Quverture Roland. Violino

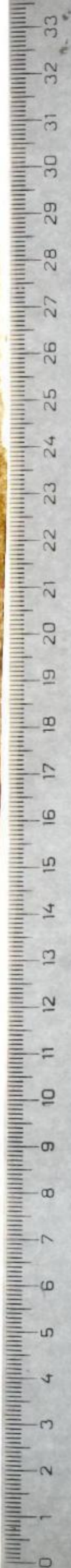

SLUB  
Dresden

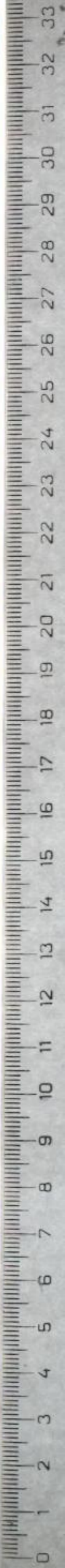

1. *Andante* (out of *Rehde*) *Roland* *ouverture*

*Andante*

2. *Chœur*

*Allégo.*

3. *Gavotte*

4. *Gigue*

1. reprise

2. reprise

1. reprise - 2. reprise

