

Abzüge

No. 1.

Romanze.

Andante moderato. (♩ = 84)

Paul Umlauf.

Mus. 8266-R-500

114

WON  
Nr 402

SLUB  
Nr 402/14

*cresc.*

*poco rall. a tempo*

Seven empty musical staves, each consisting of five lines, arranged vertically on the page.

WUN  
Nr. 402/14

(Mus. Q 7359,1)

No. 2.

Scherzo

Paul Umlauff.

Allegro vivace. (d. Scherzo M. N. 96).

WV  
No. 4

Key features of the score include:

The score is written in a cursive, handwritten style. The paper shows signs of age, including some staining and discoloration. The page number '9' is visible at the bottom center.

Nr.

Dynamic markings: *mf*, *decresc.*, *cresc.*

Lyrics: *cre - scen - do - ct*

This page contains a handwritten musical score for piano and voice. The score is organized into several systems, each consisting of a vocal line and piano accompaniment.

- System 1:** The vocal line begins with a rest marked *tra* (trill) and *mf* (mezzo-forte). The piano accompaniment features a complex texture with many beamed notes.
- System 2:** Continues the vocal and piano parts with similar rhythmic patterns.
- System 3:** The piano accompaniment includes a section marked *p* (piano) and *trium* (trill).
- System 4:** The vocal line has a rest marked *mf* and *trium*. The piano accompaniment continues with dense textures.
- System 5:** The vocal line has a rest marked *trium*. The piano accompaniment includes a section marked *cresc.* (crescendo).
- System 6:** The vocal line has a rest marked *tra* and *mf*. The piano accompaniment concludes with a final chord.

No. 14.

Trio. Sehr ruhig. (Die Hand ungefähr wie bisher die ganze Fokke; d = d.)

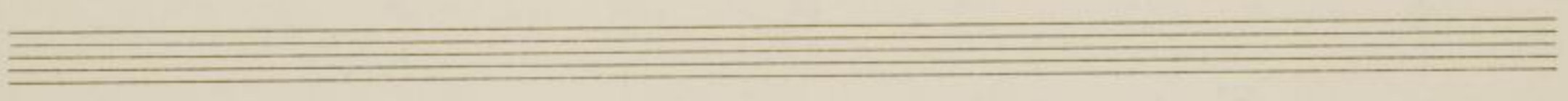

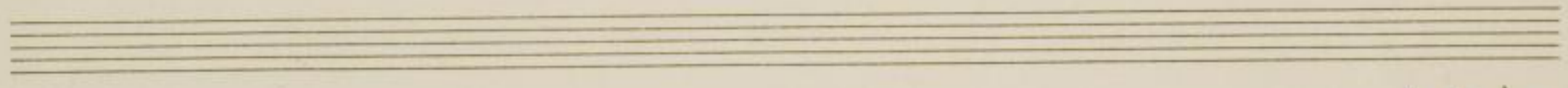

22/14

arco

legg.

arco

triumm

*pizz.* *arco*  
*mf* *p* *mf*

*pizz.* *arco*  
*poco rall.* *a tempo*  
*poco rall.* *a tempo* *p*

*pizz.* *arco*  
*accel.* *pizz. acceler. assai*  
*accel.* *acceler. assai*

*Tempo I.*

WON  
Nr. 402/14

WVVO  
Nr. 47. 40

40. 402/14

W.O.  
Nr. 40

(Mus. A 7989)

# Romanze.

Andante moderato (♩ = 84)

Mus. 8266-R-500

(Mus. Q 7989, 1)

# Scherzo.

Allegro vivace (d. = 96)

*pizz.* *poco rall. a tempo*  
p p p

*pizz.* *arco* *accl.* *accl. assai*  
p p *pizz.*

*Tempo I.*  
p

*arco*

*arco*

*arco*  
ff

*pizz.*  
ff

*arco*  
mf

*mf*

*mf*

*mf*

*mf*

Printed at Leipzig  
Forlag

(Mus. G 7989)