

Musica	
5636	
S	500

Fantasiestücke
für
PIANOFORTE und CLARINETTE
(ad libit. Violine od. Violoncell)
VON
ROBERT SCHUMANN.
Op. 75. Pr. 1 $\frac{1}{2}$ Thlr.
Eigenthum des Verlegers. Eingetragen in Verlags-Archiv.
CASSEL, bei **CARL LUCKHARDT.**
N° 124

3 10
- 75
01

UNIVERSITÄT DRESDEN

BIBLIOTHEK

VERBODEN TOEGANG

VERBODEN TOEGANG

Fantasiestücke
für
PIANOFORTE und **CLARINETTE**
(ad libit. Violine od. Violoncell)
VON
ROBERT SCHUMANN.
Op. 75. Pr. 1 1/2 Thlr.
Eigenthum des Verlegers. Eingetragen im Verlags Archiv.
CASSEL, bei **CARL LUCKHARDT.**
1848.

Sächsische
Landesbibliothek
11. MRZ. 1963
Dresden

5

I.

Robert Schumann, Op. 73.

CLARINETTO in A. *Zart und mit Ausdruck.*

PIANOFORTE. *Zart und mit Ausdruck.*

Stich und Druck bei C. Luckhardt in Cassel.

pp

Leg.

Leg.

Leg.

Leg.

dimin.

Leg.

affacca.

p dolce

f Led.

CODA. Nach und nach ruhiger.

p

CODA. Nach und nach ruhiger.

dimin.

pp

pp

dimin.

Led.

Led.

Led.

attacca.

III.

Rasch und mit Feuer.

CLARINETTO in A.

Rasch und mit Feuer.

PIANOFORTE.

Ped. * Ped. *

Ped. *

Ped. *

dimin.

dimin.

The musical score on page 16 is arranged in six systems. Each system contains a vocal line and a piano accompaniment. The piano part is written in treble and bass clefs. Dynamics include *p*, *sf*, and *f*. There are first and second endings marked with '1' and '2'.

Mit Pedal

p

Schneller.

Schneller.

sf p dolce *cresc.*

sf *cresc.*

sf *Ped.* *Ped.*

(Mus. 16 525)

Mus. $\frac{5636}{91500}$

1989 $\frac{6}{1}$

Geschenk
von Frau Julie v. Böhme, Dresden.
15. 11. 1884.

Bibliothek d. Kgl. Conservatoriums
f. Musik u. Theater z. Dresden.

Clarinetten.

Bibliothek d. Conservatoriums
f. Musik u. Theater z. Dresden

Nº I.

CLARINETTO in A.

R. Schumann . Op . 73 .

Zart und mit Ausdruck.

C. Luckhardt, Cassel. 1 $\frac{2}{3}$ Thlr. ¹²⁴
 Erschien i. Aug. od. Sept. 1849.

CLARINETTO in A.

Bibliothek d. Conservatoriums
f. Musik u. Theater z. Dresden

Nº II.

CLARINETTO in A.

Lebhaft, leicht.

CLARINETTO in A.

CODA. Nach und nach ruhiger.

Bibliothek d. Conservatoriums
u. Musik u. Theater z. Dresden

Nº III.

CLARINETTO in A.

Rasch und mit Feuer.

CLARINETTO in A.

2

dimin.

cresc.

sf

CODA.

p

Schneller.

sf

sf *p* dolce cresc.

sf

Schneller.

sf *fp*

124

Min. $\frac{5636}{51500}$

1989-6

Geschenk
von Frau Julie v. Böhme, Dresden.
15. II. 1884.

Bibliothek d. Kgl. Conservatoriums
f. Musik u. Theater z. Dresden.

Violine.

Bibliothek d. Conservatoriums
f. Musik u. Theater z. Dresden

Handwritten scribbles

Nº I.

VIOLINE.

Zart und mit Ausdruck.

Robert Schumann, Op. 73.

*C. Luckhardt Cassel.
(1 2/3 Thlr.)*

Erschien im August oder September 1849.

VIOLINE.

Bibliothek d. Kgl. Conservatoriums
1. Musik u. Theater z. Dresden.

Nº II.

VIOLINE.

Lebhaft, leicht.

VIOLINE.

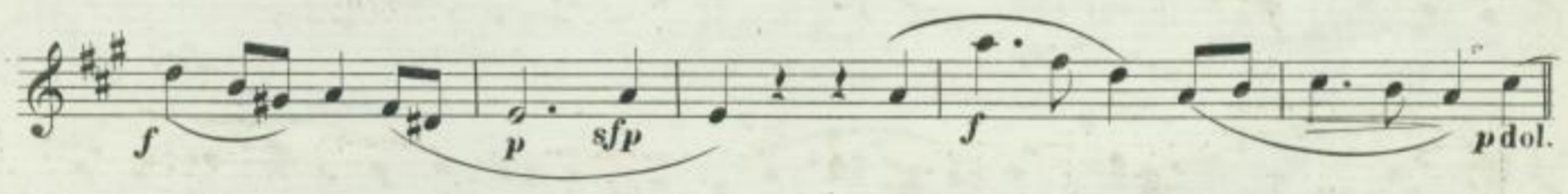
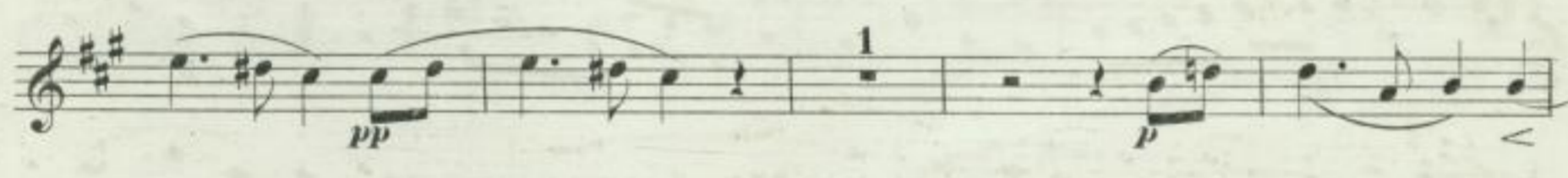
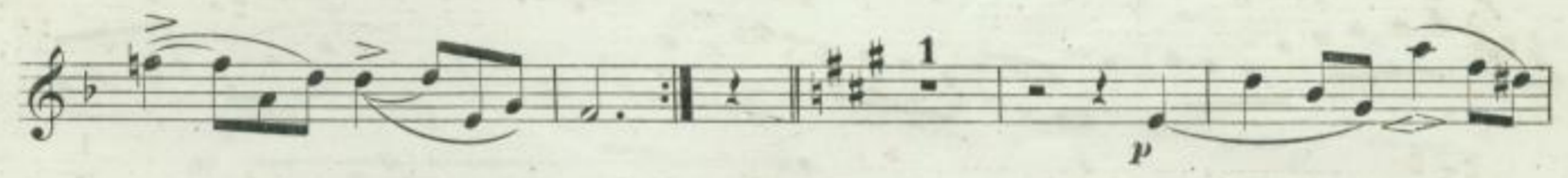
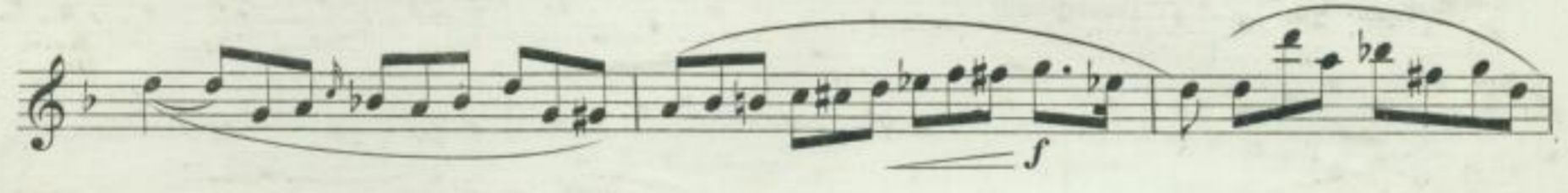
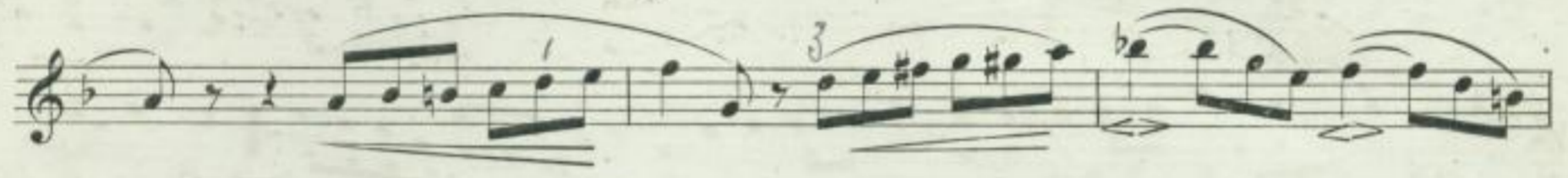
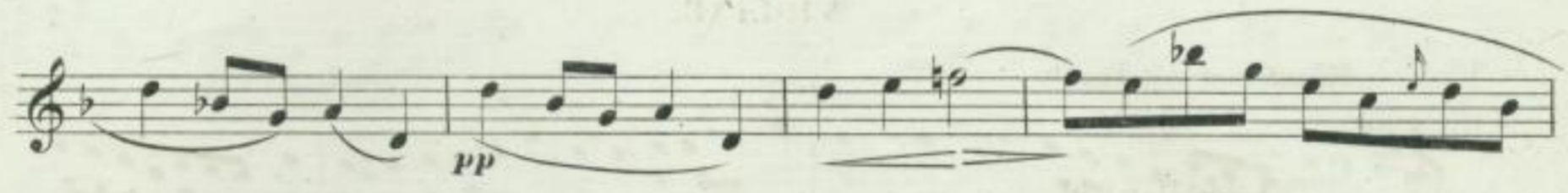
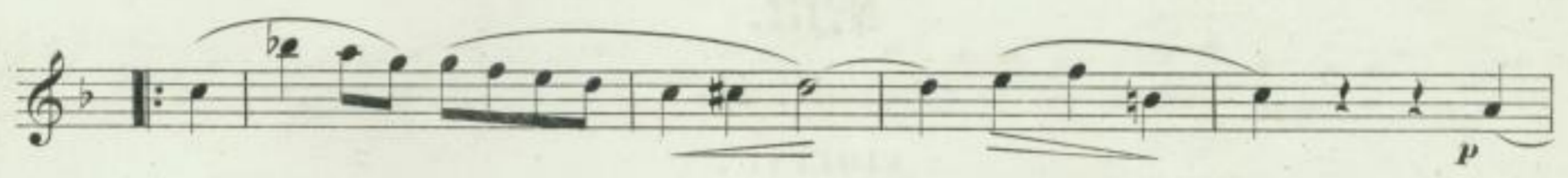

CODA. Nach und nach ruhiger.

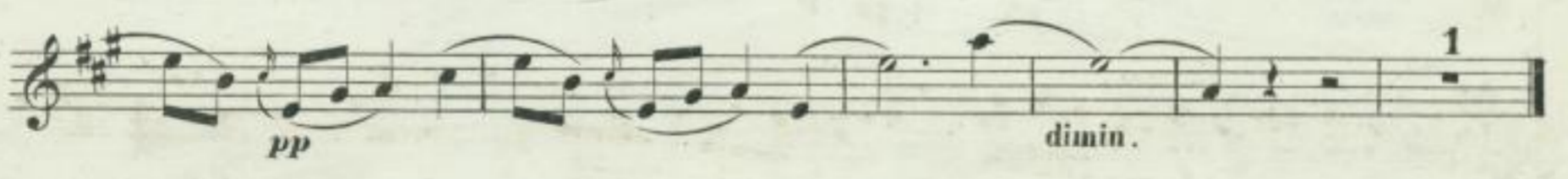
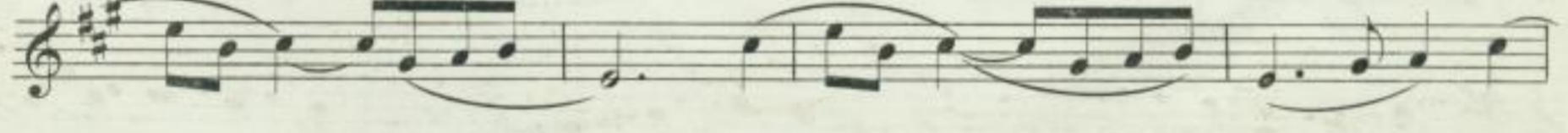

sbibliothek d. Conservatoriums
L. Musik u. Theater z. Dresden.

N^o. III.

VIOLINE.

Rasch und mit Feuer.

A single-staff violin score in treble clef, key signature of three sharps (F#, C#, G#), and 3/4 time signature. The piece is marked 'Rasch und mit Feuer'. The score consists of ten staves of music. It begins with a forte (*f*) dynamic and features a variety of rhythmic patterns, including sixteenth-note runs and eighth-note passages. Dynamic markings include *f*, *sf*, *p*, and *sfz*. There are two first and second endings marked with '1' and '2'. The piece concludes with a double bar line and a final key signature change to two sharps (F#, C#).

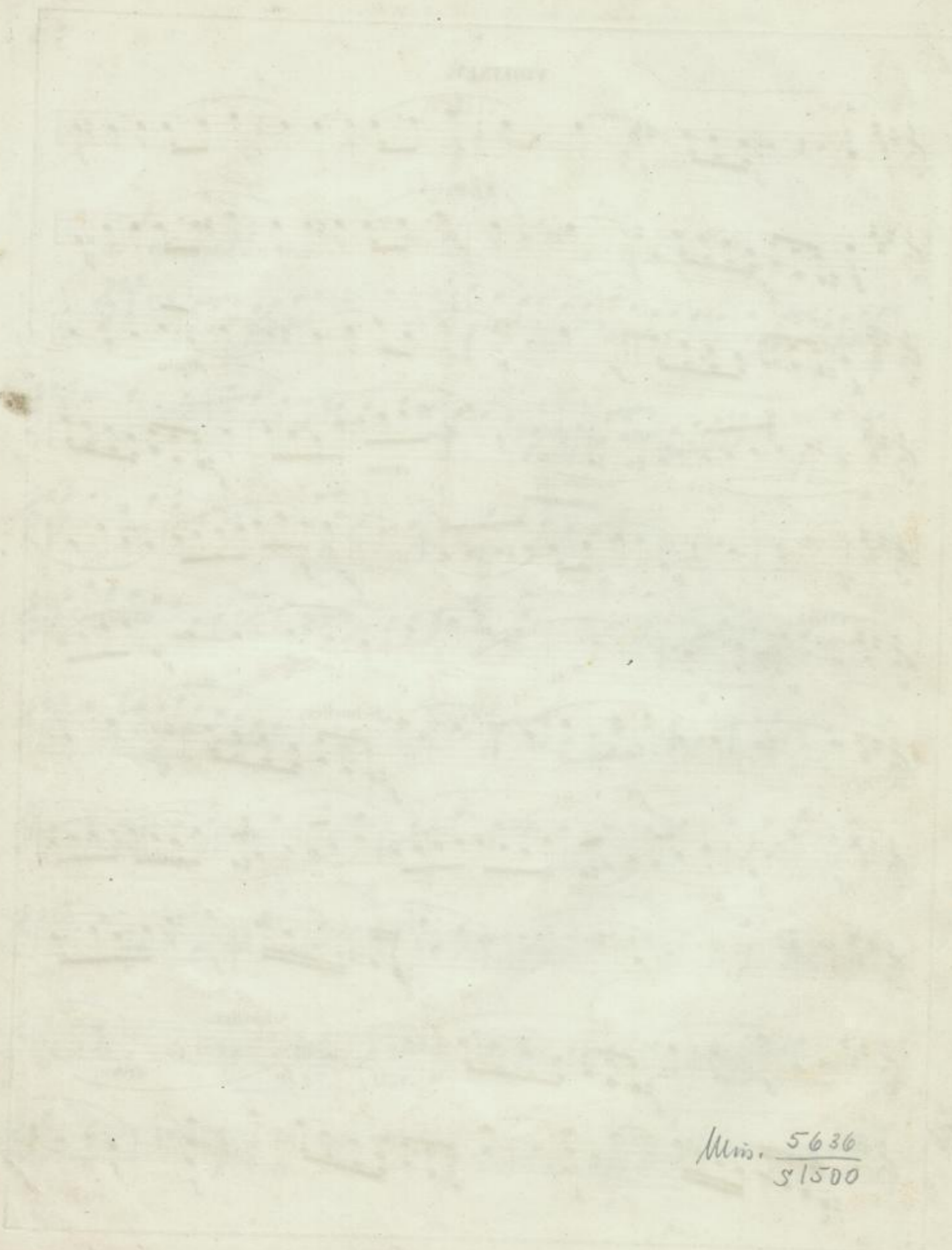

Min. $\frac{5636}{51500}$

1959-6

Gefchenk
von Frau Julie verw. Köhne, Dresden.
15. 11. 1884.

Bibliothek d. Kgl. Conservatoriums
f. Musik u. Theater z. Dresden

Bibliothek d. Conservatoriums
f. Musik u. Theater z. Dresden

Violoncell.

N° I.

VIOLONCELL.

Zart und mit Ausdruck.

Robert Schumann, Op. 73.

124
 C. Luckhardt, Cassel. 1 2/3 Thlr.
 Erschienen i. Aug. od. Sept. 1849.

VIOLONCELL.

bibliothek d. Conservatoriums
f. Musik u. Theater z. Dresden

Nº II.

VIOLONCELL.

Lebhaft, leicht.

VIOLONCELL.

Violoncello musical score consisting of ten staves. The notation includes various dynamics: *p*, *f*, *sfp*, and *pp*. Handwritten annotations include the sequence "3 7 9 1" above a group of notes on the second staff, and the number "1" above notes on the fifth and sixth staves. The music is written in bass clef with a key signature of one flat.

CODA. Nach und nach ruhiger.

CODA section consisting of two staves. The first staff concludes with a fermata. The second staff begins with *pp* and includes the instruction *dimin.* before ending with a final note marked with a "1".

Bibliothek d. Conservatoriums
f. Musik u. Theater z. Dresden

Nº III.

VIOLONCELL.

Rasch und mit Feuer.

VIOLONCELL.

2

f *f* *f*

f *f* *f*

f *p* *dimin.*

cresc. *f*

sf *p* *cresc* *f*

CODA. *p* *p*

Schneller. *f* *sf*

sf *p dolce* *cresc.*

f

Schneller *sf* *fp* *cresc.*

f *f*

Mün. 5036
S1500

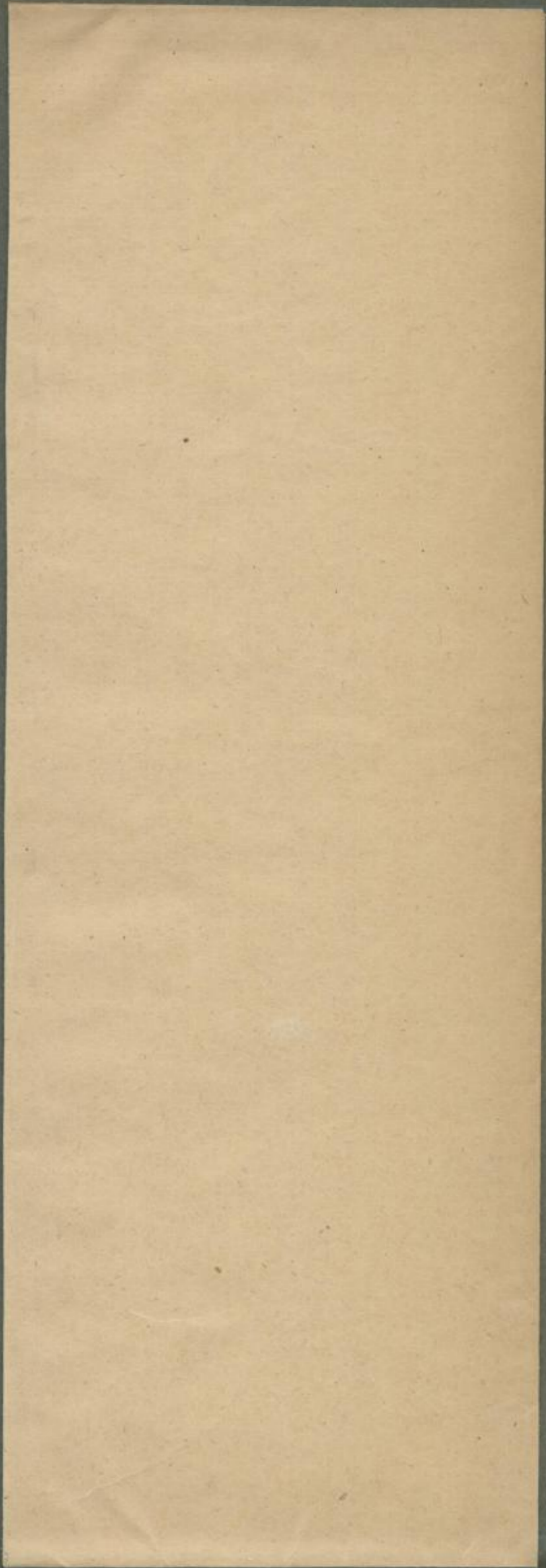

SLUB DRESDEN

3 1650515

