

Oels 313

15.

Oels
313

SIX SIMPHONIES

A
Diverses Instrument.

Dediées

A SON ALTESSE SERENISSIME

Monseigneur GUILLAUME,
Landgrave de Hesse-Philipsthal &c. &c.

Par

C. F. GRAAF,

Maitre de Chapelle de S. A. S. Mgr.
le Prince d'Orange et de Nassau &c. &c.

OEUVRE XVI.

Chés J. J. HUMMEL,

à Berlin avec Privilege du Roi,
à Amsterdam au Grand Magasin de Musique
& aux Adresses ordinaires.

N.º 45.

2R5, 76

Prix f.º.

Mus. 3253. N. 1

VIOLINO PRIMO

SINFONIA I

Allegro

p *f* *p* *f* *p* *f* *Soli* *f* *Soli* *f* *f* *f* *p* *f* *p* *f*

45

VIOLINO PRIMO

3

Soli *f* *f* *P*

Sempre Piano
Andantino

P

45

6

VIOLINO PRIMO

SINFONIA II

Clarinetto Oblig: Allegro

Smorzando

VIOLINO PRIMO

Andante

P

P

Presto

P

f

P

f

P

f

P

f

P

f

VIOLINO PRIMO

SINFONIA III

Con Flauti.

Allegro

VIOLINO PRIMO

9

Andante

Fin. P

Da Capo

Presto

f

10

1 2

1 2

f

45

VIOLINO PRIMO

SINFONIA IV

Violoncello Obligato

Allegro

VIOLINO PRIMO

3 Tutti f

Solo P

5 Tutti f

Col arco

Presto

Solo P

Tutti f

Solo P

Tutti f

Solo 1

f Tutti f

45

VIOLINO PRIMO

Tutti f

Rondo f

Presto

Tutti f

Solo P

Tutti f

Solo P

Tutti f

45

VIOLINO PRIMO OBLIGATO SINFONIA VI

Allegro

Segue

Unis:

Solo

Tutti f

P

f

Solo

Tutti f

Unis:

Solo

Tutti f

VIOLINO PRIMO OBLIGATO

Andantino

Presto

Solo

Tutti f

Solo P f P f

P Tutti f Solo

Tutti f P f

Solo

Tutti f

45

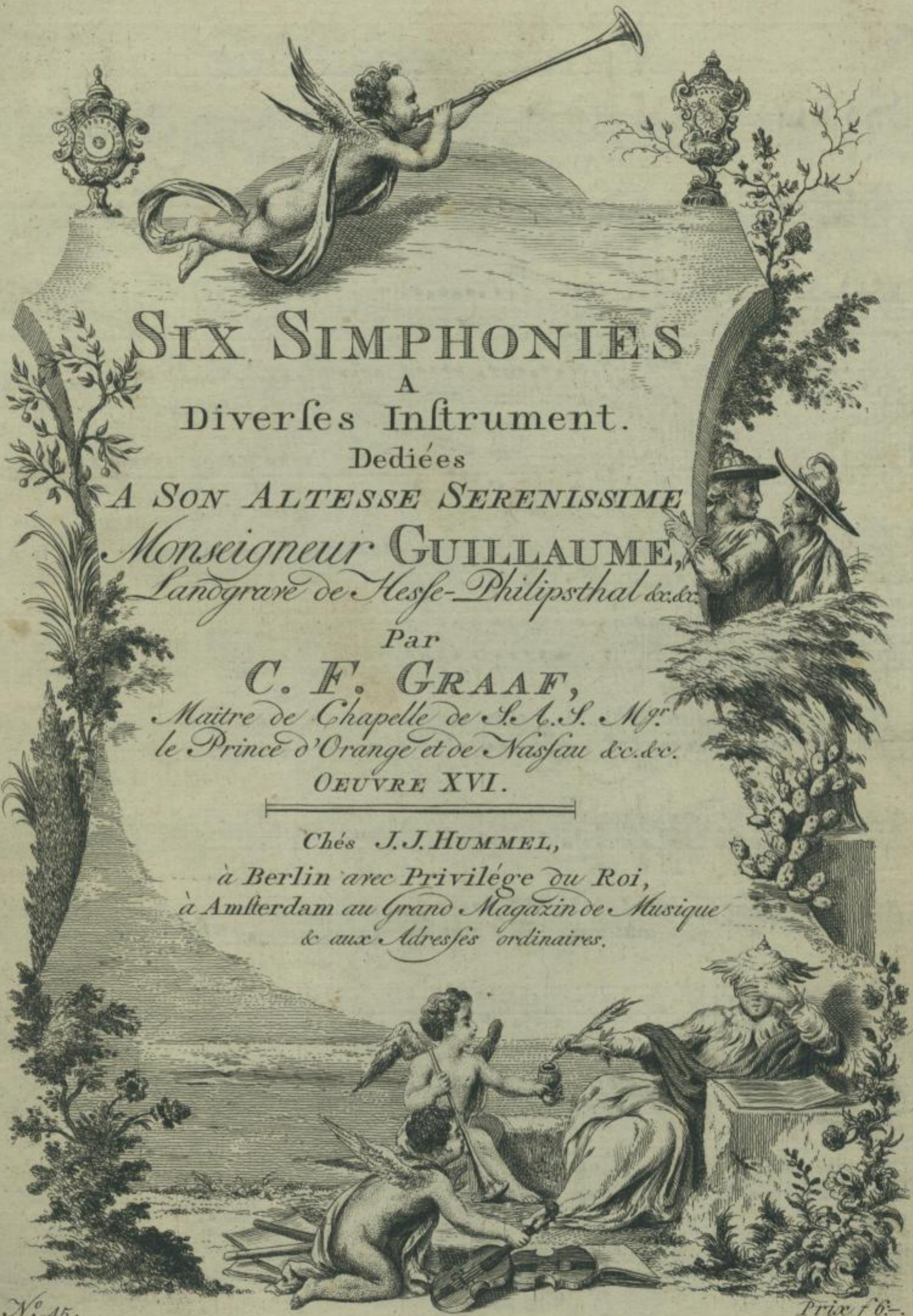

SIX SIMPHONIES

A
Diverses Instrument.

Dediées

A SON ALTESSE SERENISSIME

Monseigneur GUILLAUME,
Landgrave de Hesse-Philipsthal &c. &c.

Par

C. F. GRAAF,

Maitre de Chapelle de S. A. S. Mgr.
le Prince d'Orange et de Nassau &c. &c.

OEUVRE XVI.

Chés J. J. HUMMEL,

à Berlin avec Privilège du Roi,
à Amsterdam au Grand Magasin de Musique
& aux Adresses ordinaires.

N^o. 45.

Prix f 6.-.

Mus. 3253. N. 1

VIOLINO SECONDO

SINFONIA I

Allegro

VIOLINO SECONDO

3

Sempre Piano

Andantino

P

45

VIOLINO SECONDO

Allegro Affai

p f P f P f P f P f PP f P f

Soli

f

P f

Soli

f P f P f PP f P f

P f P f P f

f

Soli

f

P f

VIOLINO SECONDO

SINFONIA II

Clarinetto Obligato

Allegro

VIOLINO SECONDO

Andante

Presto

VIOLINO SECONDO

SINFONIA III
Con Flauti. *Allegro*

VIOLINO SECONDO

9

Andante

Presto

45

VIOLINO SECONDO

SINFONIA IV

Con Violoncello Obligato

Allegro

VIOLINO SECONDO

3

3 5 1

Col arco
Presto

3

Solo P

7

f Tutti f Solo

1 f P f P f

P f

P f

Solo P 1

2 f Tutti f

45

VIOLINO SECONDO

SINFONIA V

Fagotto Obligato

Allegro

VIOLINO SECONDO

f

P *f*

Piano

Rondo

f *P* *f*

f

Piano

Presto

P *f* *P* *f*

P *f*

P *f*

P *f*

P *f*

45

VIOLINO SECONDO OBLIGATO

SINFONIA VI

Allegro

Unis:

Solo P

Tutti f

P

f

Solo

Tutti f

Unis:

Solo

Tutti

VIOLINO SECONDO OBLIGATO

15

Andantino

Presto

Solo

Tutti

Solo f

P f P f Soli

Tutti

P

f

Solo

Tutti f

45

SIX SIMPHONIES

A
Diverſes Instrument.

Dediées

A SON ALTESSE SERENISSIME

Monſieur GUILLAUME,
Landgrave de Heſſe-Philipſthal &c. &c.

Par

C. F. GRAAF,

Maitre de Chapelle de S. A. S. Mgr
le Prince d'Orange et de Naſſau &c. &c.

OEUVRE XVI.

Chés J. J. HUMMEL,

à Berlin avec Privilège du Roi,
à Amſterdam au Grand Magazin de Muſique
& aux Adreſſes ordinaires.

N^o 45.

Prix f 6.-

Mus. 3253. N. 1

VIOLA

SINFONIA I

Allegro

VIOLA

3

Sempre Piano

Andantino

P

fp

Allegro Affai *fp* *fp* *fp* *fp* *f*

P

f

P *f*

P *f* *P*

f *P* *PP* *fp* *fp*

fp *fp* *fp* *f*

15 *f*

P *f*

45

VIOLA

SINFONIA II

Allegro

f P f P

f P f P

P f P f

P f

P f Smorzando

Andante

P

1 1

1

VIOLA

Presto

6
P f P f

SINFONIA III

Allegro

P f P f P f

VIOLA

The musical score is divided into two main sections: **Andante** and **Presto**.

Andante Section: This section consists of the first six staves. It begins with a treble clef and a common time signature (C). The tempo is marked "Andante". The music features a variety of rhythmic patterns, including eighth and sixteenth notes, often beamed together. Dynamics range from piano (p) to forte (f). Fingerings are indicated by numbers 1, 2, 3, and 4. The section concludes with a double bar line.

Presto Section: This section consists of the remaining seven staves. It begins with a treble clef and a 2/4 time signature. The tempo is marked "Presto". The music is characterized by rapid sixteenth-note passages. Dynamics include piano (p) and forte (f). Fingerings are indicated by numbers 1 and 2. The section concludes with a double bar line.

VIOLA

SINFONIA IV

Allegro

Allegro

Andante

Presto

45

FAGOTTO OBLIGATO

SINFONIA V

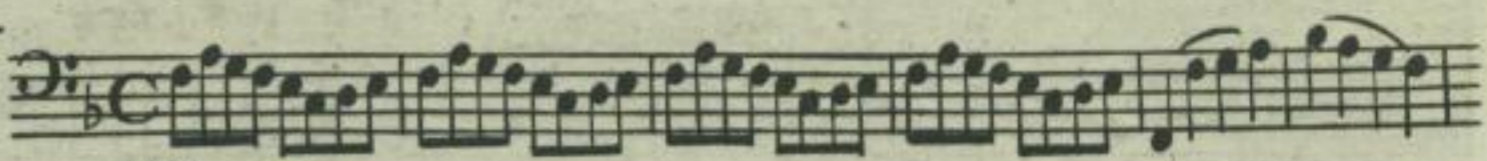

Allegro

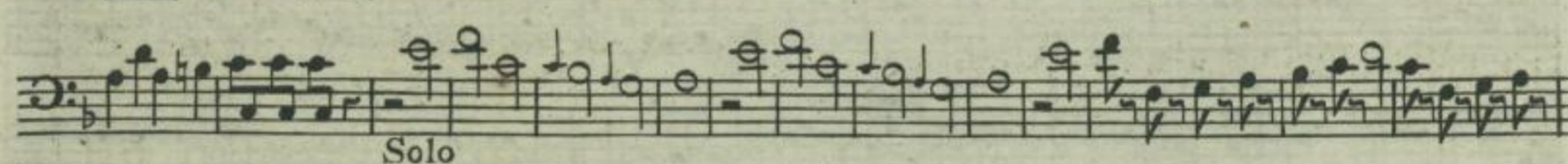
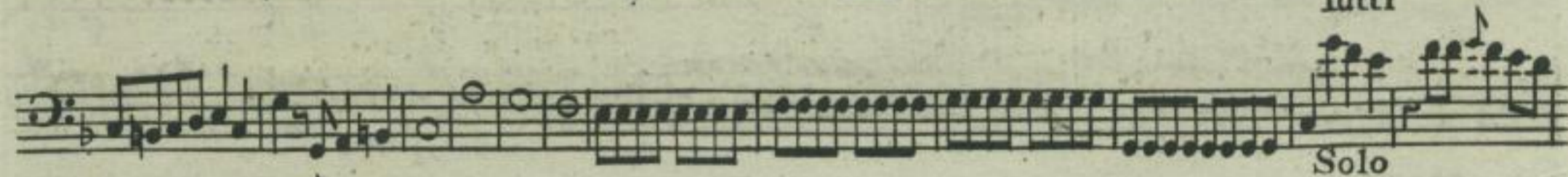
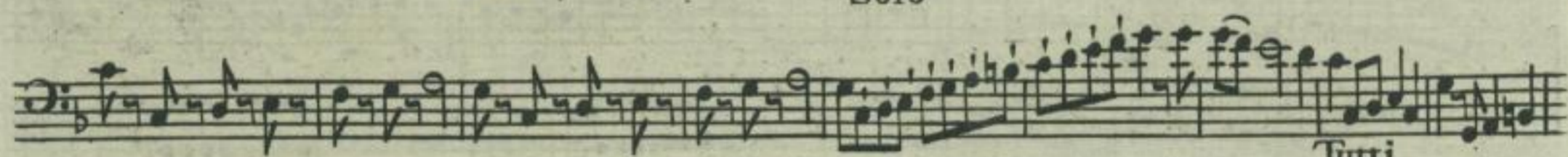
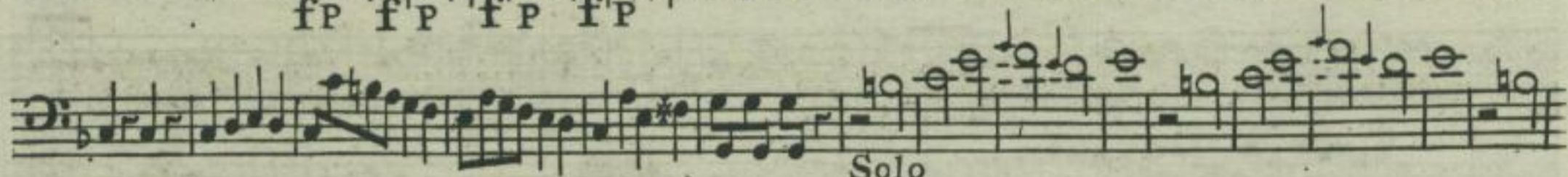

FAGOTTO OBLIGATO

Solo

Tutti

Rondo

Solo

Tutti

Solo

Tutti

Solo

Presto

Tutti

Solo

Tutti

Solo

Tutti

45

VIOLA

SINFONIA VI

Allegro

Unis:

Solo P

Tutti f

P

f

Solo P

Tutti f

Unis:

Solo P

Tutti f

Andantino

VIOLA

Presto

Solo P

Solo P f P f P Tutti f

Solo P Tutti f P

f

Solo P

Tutti f

Fin.

15

Violoncello obbligato.

Mus. 3253. N. 1

VIOLONCELLO Obligato

SINFONIA IV

Allegro

VIOLONCELLO Obligato

11

Solo 4

Andante

Presto f

Solo

Tutti

Solo

Tutti

Unis:

Solo

Tutti

45

15.

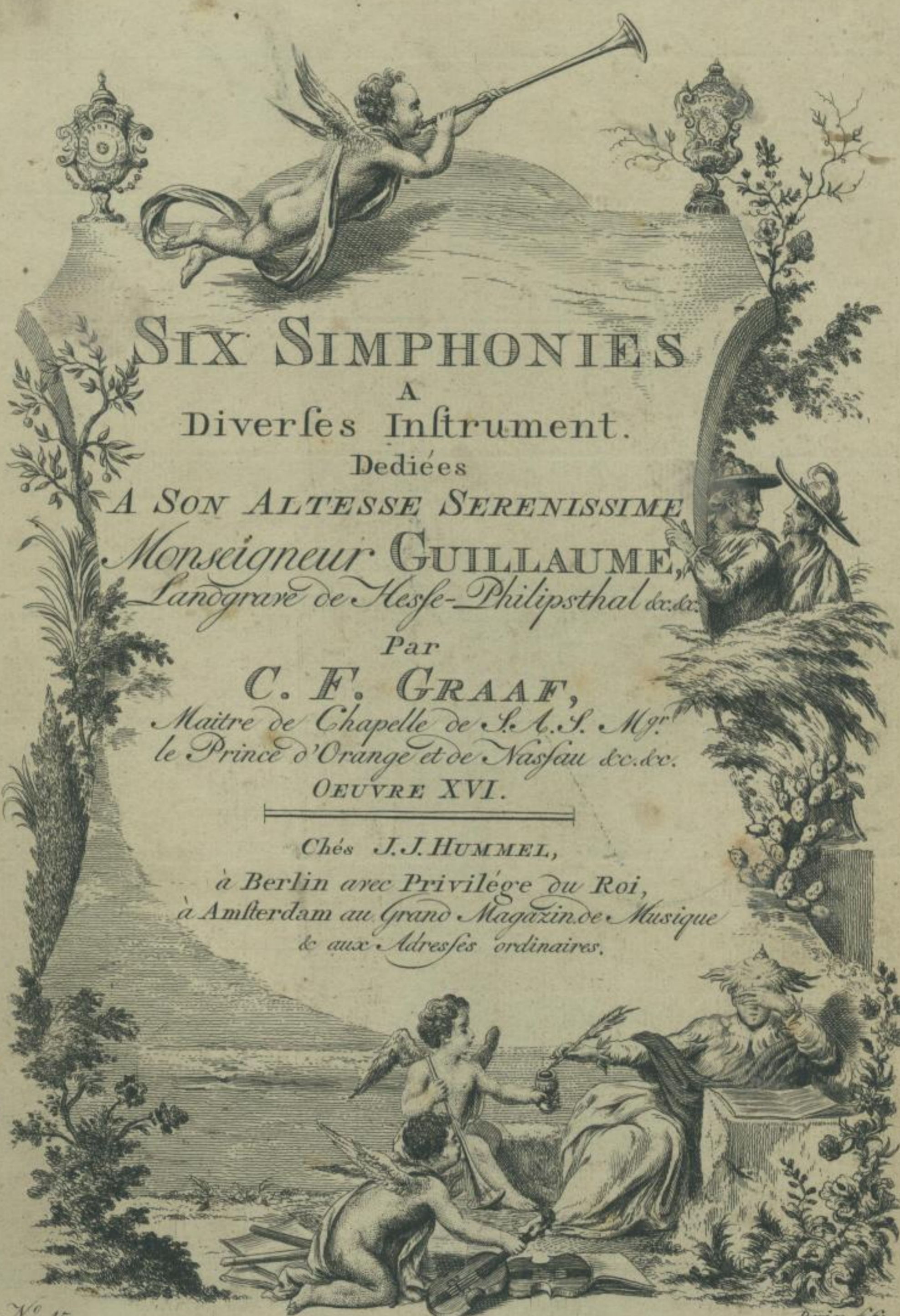

SIX SIMPHONIES

A
Diverses Instrument.

Dediées

A SON ALTESSE SERENISSIME

Monseigneur GUILLAUME,
Landgrave de Hesse-Philipsthal &c. &c.

Par

C. F. GRAAF,

Maitre de Chapelle de S. A. S. Mgr.
le Prince d'Orange et de Nassau &c. &c.

OEUVRE XVI.

Chés J. J. HUMMEL,

à Berlin avec Privilege du Roi,
à Amsterdam au Grand Magazin de Musique
& aux Adresses ordinaires.

N.º 45.

Prix f. 6.-.

Mus. 3253: N.º 1

B

BASSO

SINFONIA I

Allegro

BASSO

Sempre Piano

Andantino

Allegro Affai

fp

fp

fp

fp

f

P

f

P

P

f

BASSO

SINFONIA II

BASSO

7

Presto

f

SINFONIA III

Allegro

f

P

f

45

BASSO

Andante

Presto

Fragment of a musical score on the left edge, showing several staves with musical notation.

BASSO

SINFONIA IV

Allegro

Subito 45

BASSO

Andante

f

Presto

Unis:

f

P

f

Pf

P f

f

Unis:

P

f

BASSO

SINFONIA V

Allegro

268

fp fP fP f

P

f

bis P f

P f P f P f P f P f P f

P f P f P f P f P f

f

BASSO

BASSO

SINFONIA VI

Allegro

BASSO

The musical score is written for Bass in 2/4 time. It is divided into two main sections: **Andantino** and **Presto**. The **Andantino** section begins with a tempo marking and includes dynamics such as *Solo P* and *Tutti f*. The **Presto** section is marked with a tempo change and includes dynamics like *f*, *Solo P*, and *Tutti f*. The score concludes with a **Fin.** marking. The page number **45** is located at the bottom right corner.

M

15

SIX SIMPHONIES

A
Diverfes Instrument.

Dediées

A SON ALTESSE SERENISSIME
Monseigneur GUILLAUME,
Landgrave de Hesse-Philipsthal &c. &c.

Par

C. F. GRAAF,
Maitre de Chapelle de S. A. S. M^{gr}
le Prince d'Orange et de Nassau &c. &c.
OEUVRE XVI.

Chés J. J. HUMMEL,

à Berlin avec Privilège du Roi,
à Amsterdam au Grand Magazin de Musique
& aux Adresses ordinaires.

N^o 45.

Prix f 6.-

Mus. 3253. N. 1

BASSO

SINFONIA I

Allegro

BASSO

Sempre Piano

Andantino

Allegro Affai

fp *fp* *fp* *fp* *f*

P *f*

BASSO

SINFONIA II

BASSO

7

Presto

SINFONIA III

Allegro

45

BASSO

SINFONIA IV

Allegro

BASSO

Andante

f

Presto

Unis:

f

P

f

Unis:

f

BASSO

SINFONIA V

Allegro

268

fp fp fp f

P

f

bis P f

P f P f P f P f P f

P fp fp fp fp f

f

BASSO

Rondo Section: This section begins with a **P** (piano) dynamic and features a melodic line with various ornaments and slurs. It includes dynamic markings of **f** (forte) and concludes with a double bar line.

Presto Section: This section is marked **Presto** and starts with a **P** dynamic. It is characterized by rapid sixteenth-note passages and includes dynamic markings of **f** and **P**. The section ends with a double bar line.

The score contains numerous fingering numbers (1-7) and articulation marks such as slurs, ornaments, and accents. The bottom of the page features a final line of music with a double bar line.

BASSO

SINFONIA VI

Allegro

BASSO

SIX SIMPHONIES

A
Diverſes Instruments.

Dediées

A SON ALTESSE SERENISSIME

Monſieur GUILLAUME,
Landgrave de Heſſe-Philipſthal &c.&c.

Par

C. F. GRAAF,

Maitre de Chapelle de S. A. S. Mſſr.
le Prince d'Orange et de Naſſau &c.&c.

OEUVRE XVI.

Chés J. J. HUMMEL,

à Berlin avec Privilege du Roi,
à Amſterdam au Grand Magazin de Muſique
& aux Adreſſes ordinaires.

N^o 45.

Prix 6^o.

Mus. 3253-N.1.

OBOE PRIMO

SINFONIA I

Allegro

f

Soli

f

Soli

P

f

f

Soli

f

f

f

Flauti Soli

Andantino

45

OBOE PRIMO

3

P f
Allegro Affai *P f* *P f* *P f*

Soli

f *Soli*

f *1* *1* *3* *i* *f* *P f* *P f* *P f* *P*

f *Soli*

f

P *f*

45

FLAUTO PRIMO

SINFONIA II

Allegro

f

f

f

f

f

f

pp

Andante Tacet

Presto

f

f

f

f

f

f

f

f

f

f

SINFONIA III

Allegro

Soli

Tutti f

Soli

FLAUTO PRIMO

5

Soli

Tutti f

Solo

Andante

Tutti f

Fine. Solo

Tutti f

Solo

Segno al Fine

Presto

Tutti f

Soli

Soli

Tutti f

45

6 FLAUTO PRIMO
SINFONIA IV

Allegro

1 17 9 12 2 2 55 1 3 2 1 1 8 13 10

f f f f P

SINFONIA V
Oboe Allegro

16 1 1 6 1

f P f PP

Rondo Tacet

OBOE PRIMO

7

Presto

SINFONIA VI

Allegro

13

SIX SIMPHONIES

A
Diverses Instrument.

Dediées

A SON ALTESSE SERENISSIME

Monseigneur GUILLAUME,

Landgrave de Hesse-Philipsthal &c. &c.

Par

C. F. GRAAF,

Maitre de Chapelle de S. A. S. Mgr.

le Prince d'Orange et de Nassau &c. &c.

OEUVRE XVI.

Chés J. J. HUMMEL,

à Berlin avec Privilège du Roi,
à Amsterdam au Grand Magasin de Musique
& aux Adresses ordinaires.

N.º 45.

Prix f. 6.-

Mus. 3253. N. 1

OBOE SECONDO

SINFONIA I

Allegro

f

f

Soli

Soli

Soli

p f

f f

f Soli

f Soli

f Soli

Flauti Soli

Andantino

OBOE SECONDO

f *P f*
P f P f P f
Allegro Affai
Soli
f
Soli
f *P f P f P f P f*
Soli
f *P*

45

FLAUTO SECONDO

SINFONIA II

Allegro

f

f

f

f

f

pp

Andante Tacet

Presto

f

f

f

f

SINFONIA III

Allegro

Soli

Tutti f

F. LAUTO SECONDO

1
Soli

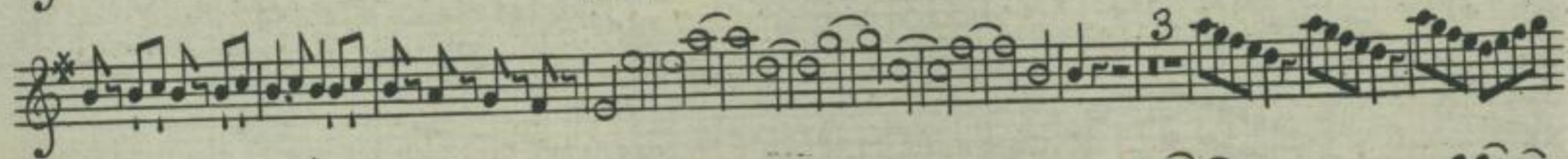

Soli

Tutti f

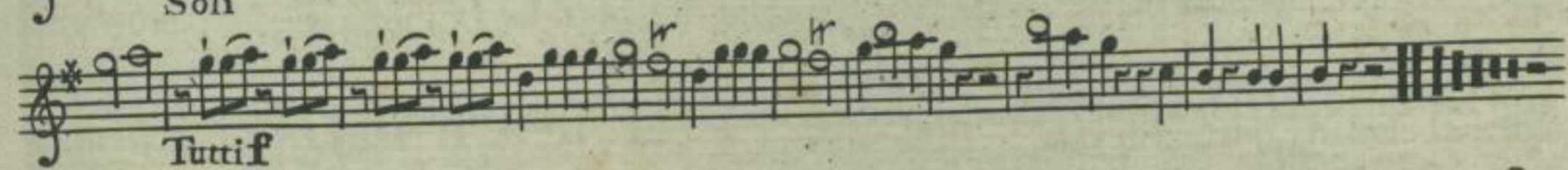

8
Andante

9
Fine

5

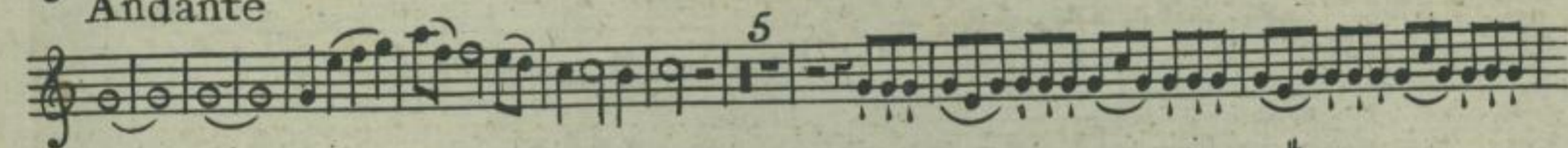

3
Da Capo e Fine

2
Presto

Soli

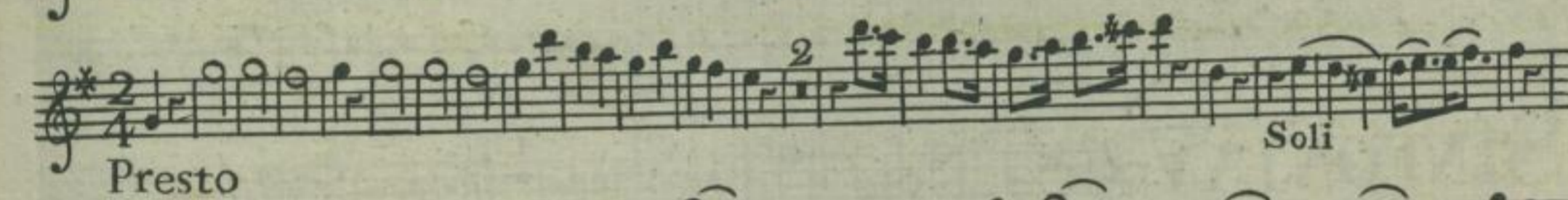

Tutti f

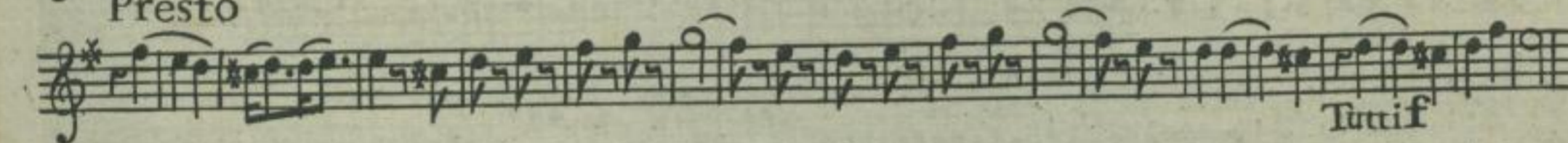

1

Soli

f

Soli

1
Tutti f

FLAUTO SECONDO

SINFONIA IV

Allegro

SINFONIA V

Oboe

Allegro

OBOE SECONDO

7

SINFONIA VI

Fine 45

15.

CLARINETTO OBLIGATO

SI Graaf. op. 16.

SINFONIA II

Allegro

Mus. 3253. N. 1

15.

S^r Graaf op: 16.

CORNO PRIMO

SINFONIA I

Allegro

Andantino Sempre Piano

Allegro Assai

Mus. 3253. N. 1

2 Corno Primo

SINFONIA II

Allegro

Presto

SINFONIA III

Allegro

Presto

CORNO PRIMO

SINFONIA IV

Allegro

Andante Musical notation for the first staff of Sinfonia V, starting with a treble clef, a key signature of one sharp (F#), and a common time signature (C). It contains a series of quarter notes and half notes. Dynamics include *f*. Fingerings of 1 and 1 are shown.

Presto Musical notation for the second staff of Sinfonia V, starting with a treble clef. It contains a series of eighth notes and quarter notes. Dynamics include *f*. A fingering of 16 is shown.

CORNO PRIMO

Presto

SINFONIA VI

Allegro

Andantino Tacet

Presto

15

SINFONIA I

Sf Graaf op. 16
Corno Secondo

Allegro

1

1

1 1 3 1 6 2

P f f

2 Soli

5

f

3

1

Soli

f Soli

3

1 1 2 1 5

Andantino Sempre P.

1

fp fp fp

Allegro Assai fp f

3

8 3

P

3 i

fp fp fp fp f

1

Soli

4 1

P

45

Mus 3253. N. 1

CORNO SECONDO

SINFONIA II

B *Allegro*

Presto

SINFONIA III

G *Allegro*

Presto

CORNO SECONDO

SINFONIA IV

Allegro

SINFONIA V

Allegro

CORNO SECONDO

Presto

SINFONIA VI ^{E^b}

Allegro

Presto

3253
MTJ

15

TROMBA PRIMA

St Graaf op: 16.

SINFONIA I

Allegro

f

Soli

f **pf** **pf** **pf**

Allegro Afsai

f **pf** **pf** **pf**

Mus. 3253. N. 1

15

TROMBA SECONDA

S^r Graaf op: 16.

SINFONIA I

Allegro

f

Soli

Andantino Tacet

Allegro Assai

Mus. 3253. N. 1

15.

TIMPANI

SINFONIA I *Allegro* S^l Graaf op:16.

Mus. 3253. N. 1

And. Allegro

Viol. obbligato

13

Andante

rit.

Mus. 3253. N. 1

Vento

