

Schranck No: II.  
1. Fach 4. 6. Lage

No. 1. Trio.  
Co Violini e  
Basso. 3. St  
del Sig. Avandano.

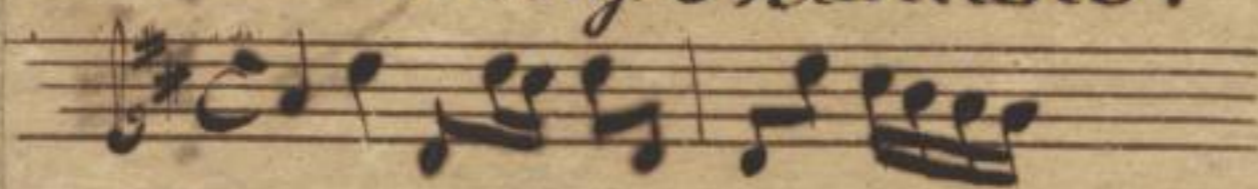

Musica	
2661	
a	2

46

4Bl.

Königl. öffentliche Bibliothek in Dresden

Handschrift Nr. *Mus. Lat. 46 B*  
*2661*  
*2*

Die Benutzung dieser Handschrift wird unter

der Voraussetzung gestattet, daß, wenn aus ihr

ein Textabdruck veröffentlicht wird oder Nach-

bildungen hergestellt werden, der hiesigen Biblio-

thek darüber Nachricht mitgeteilt und, wenn mög-

lich, ein Exemplar des Textabdruckes oder der

Nachbildung unentgeltlich überwiesen werde.

Zum Durchzeichnen, sowie zur Herstellung von

Photographien oder sonstigen Vervielfältigungen

ist die besondere Genehmigung der Bibliotheks-

verwaltung erforderlich.

Jede beherrschende Auskunft bezüglich dieser

Handschrift und namentlich jeder Hinweis auf Ver-

öffentlichungen, die sie betreffen und der Biblio-

theksverwaltung unbekannt geblieben sind, wird

dankebar entgegengenommen.

Dieses Doppelblatt ist nach erfolgter Be-  
nutzung der Handschrift von ihrem Entleiher  
eigenhändig auszufüllen.

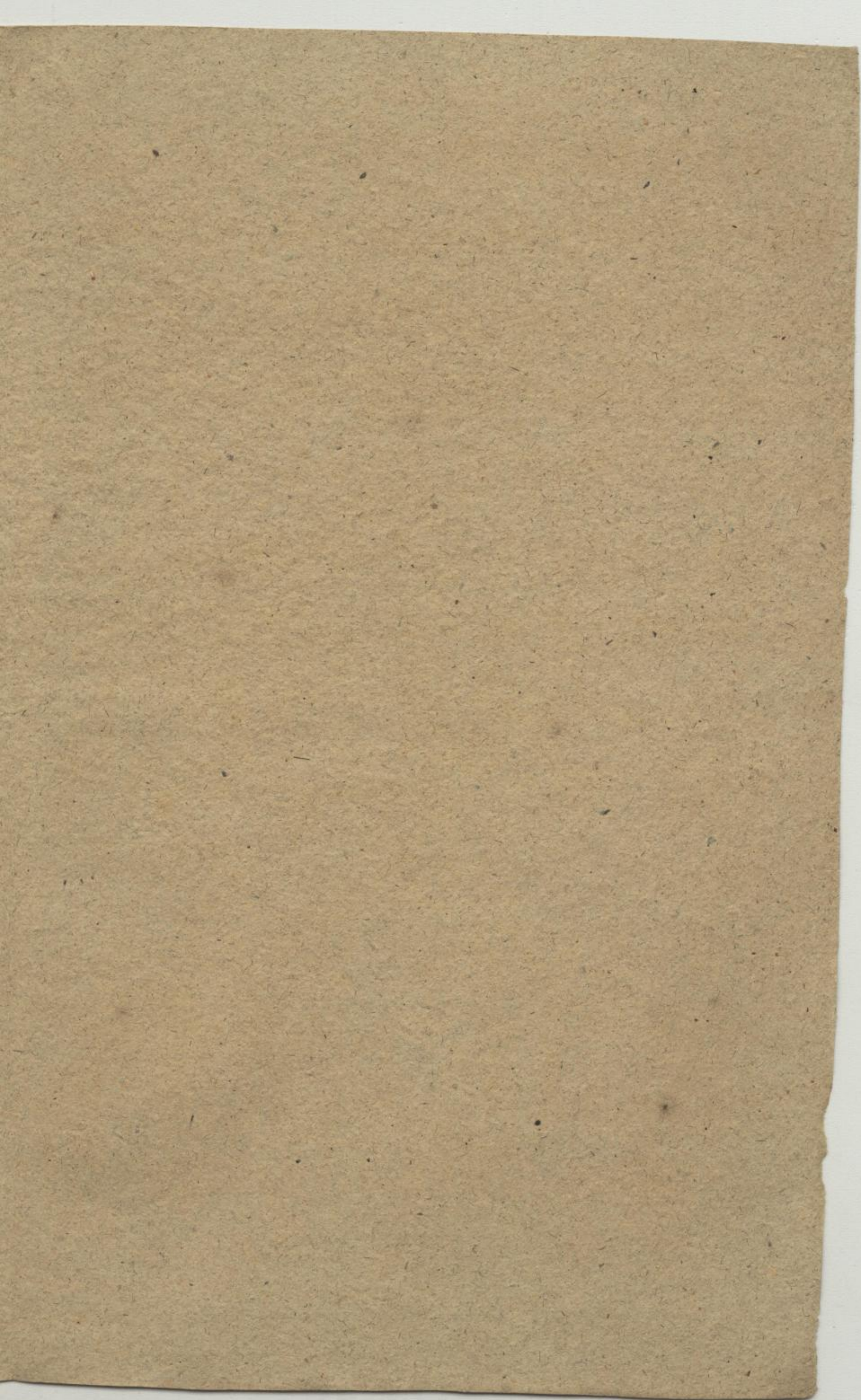

Sonata

Violino Primo.

Allegro

6046  
(1-4)

Mus. 2661-Q-2

*Andante*

*e piano sempre*

*Allegro*

2

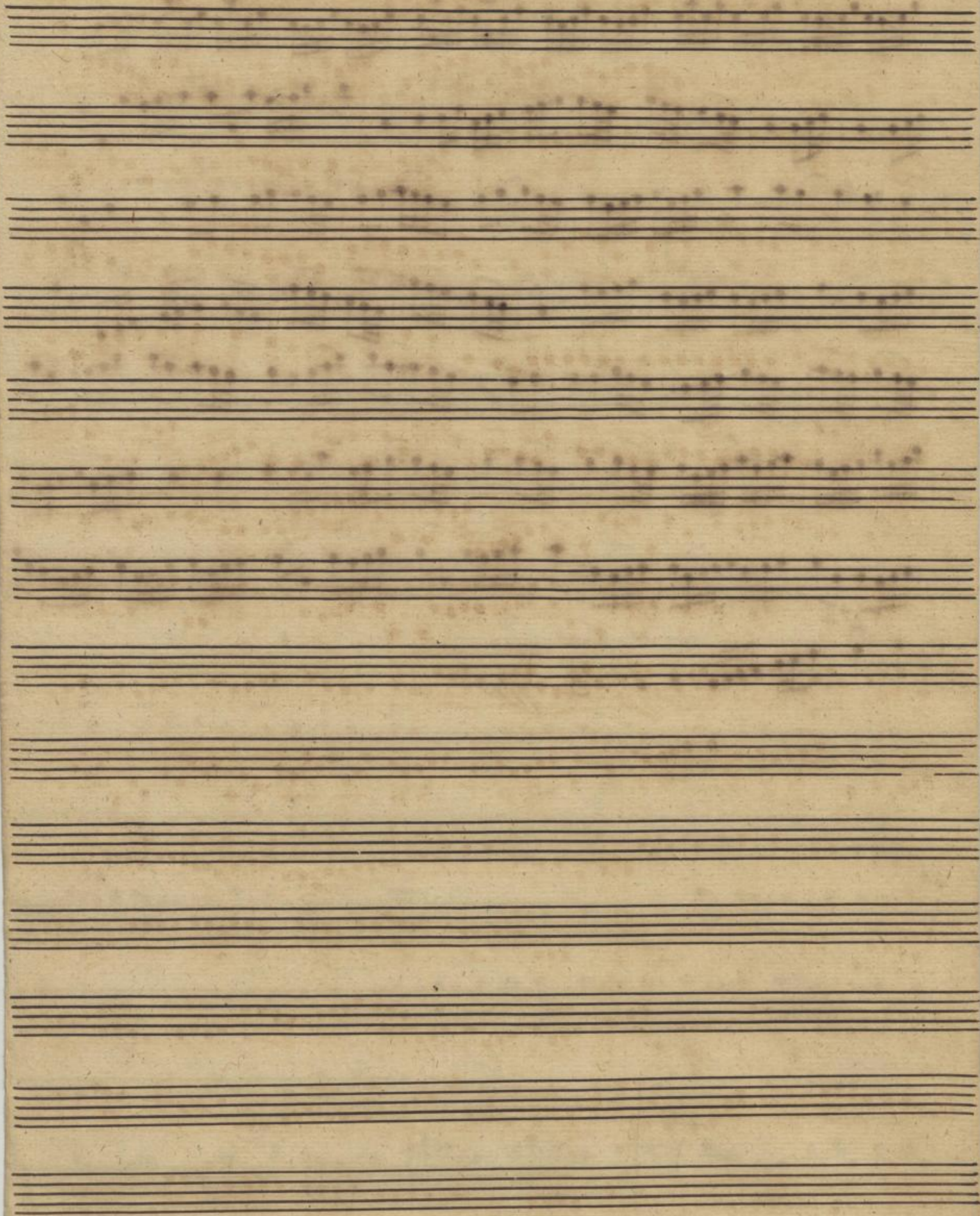

Sonata

Violino Secondo.

*Allegro*

*piano* *forte*

*piano*

*Andante*  
*e piano sempre*

*Colti subito*

6 # 46 Mus. 2661-Q-2 3 SLUB Dresden

*Allegro*  $\sharp\sharp$   $\frac{2}{4}$

Sonata

Basso.

*Allegro*

*Volti Subito*

6# 46

4

Mus. 2664-Q-2

Andante

*e piano sempre*

Allegro

Fine

Christus Linnus

Allegretto

Andante