

Schranck No: II.
19. Fach 10 Lage

II 10

coll. Oboi Viola e Basso.

17. St.
Del Sig. Pisendel.



Musica	
2421	
N	2b





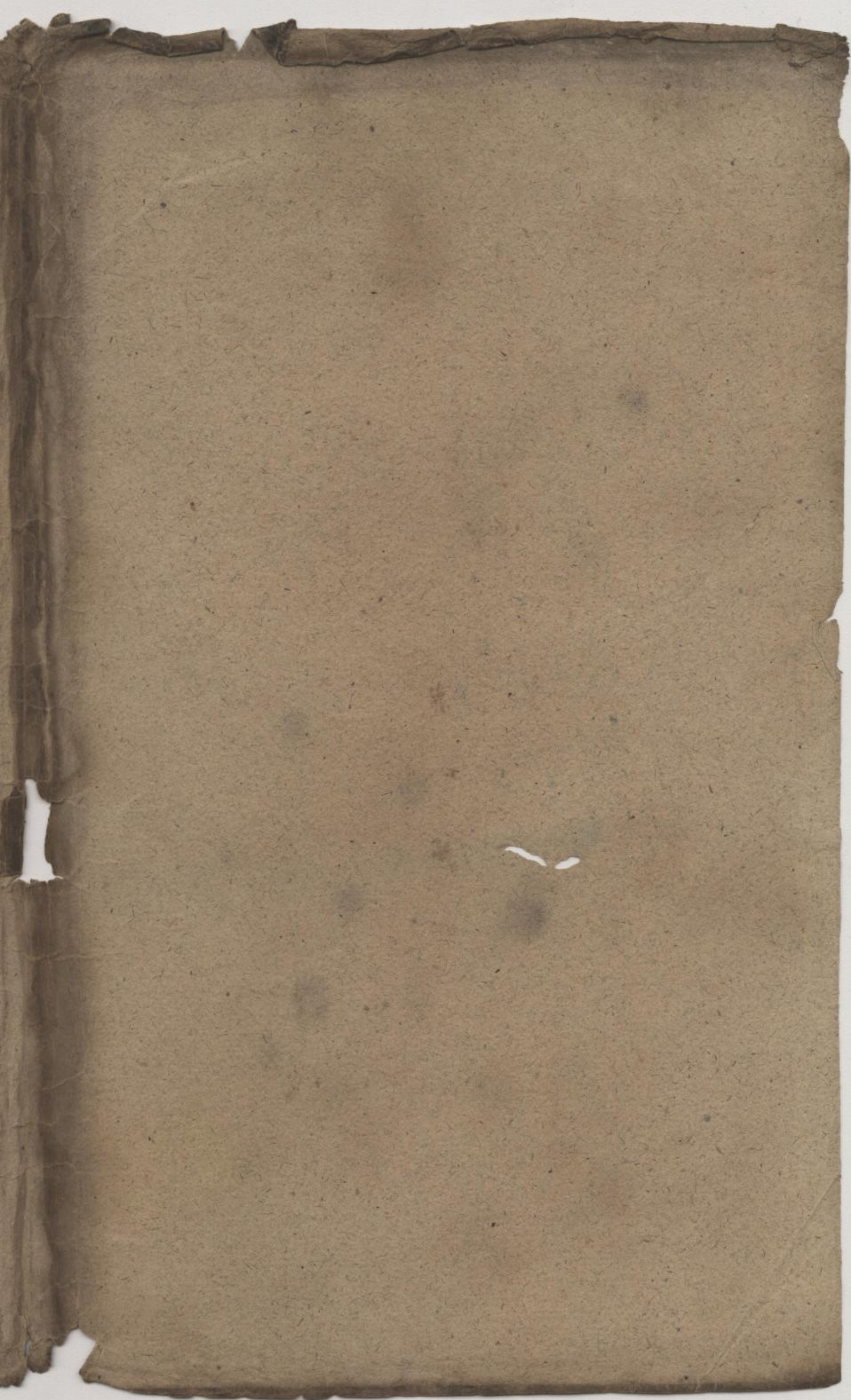

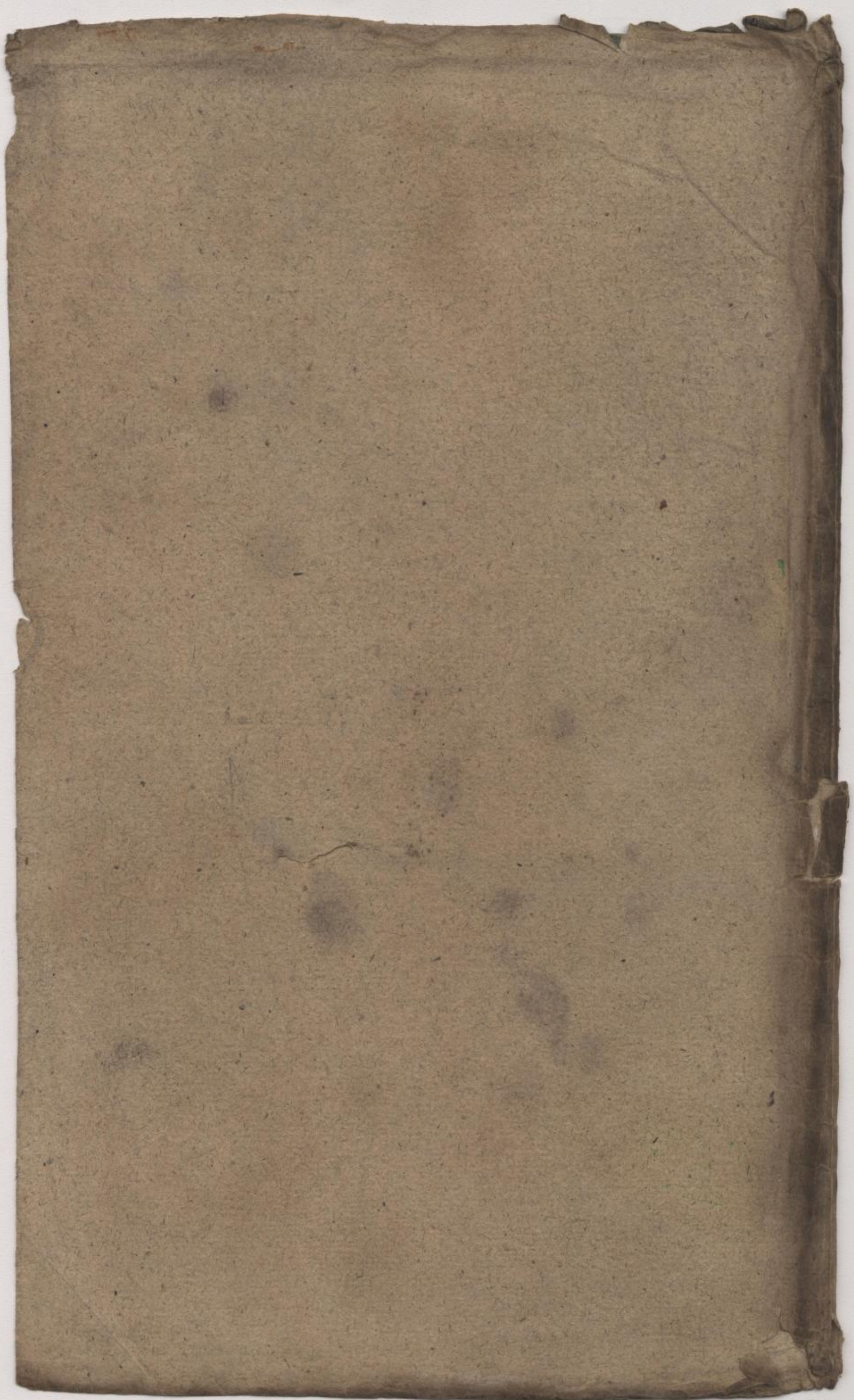

Violino I C

Sonata
Largo.

Handwritten musical notation for the Largo section of a violin sonata. It consists of four staves of music in G major, 3/4 time. The notation includes various note values, rests, and trills. Performance markings include 'pia.' and 'for.'

Allegro.

Handwritten musical notation for the Allegro section of a violin sonata. It consists of ten staves of music in G major, 3/4 time. The notation is more rhythmic and includes many sixteenth and thirty-second notes. Performance markings include 'tr' and 'for.'

Mus. 2421-N-28



2

1

Handwritten musical score on eight staves. The notation includes various note values, rests, and dynamic markings such as 'f' and 'tr'. The piece concludes with a double bar line and a decorative flourish.

(8x 694)

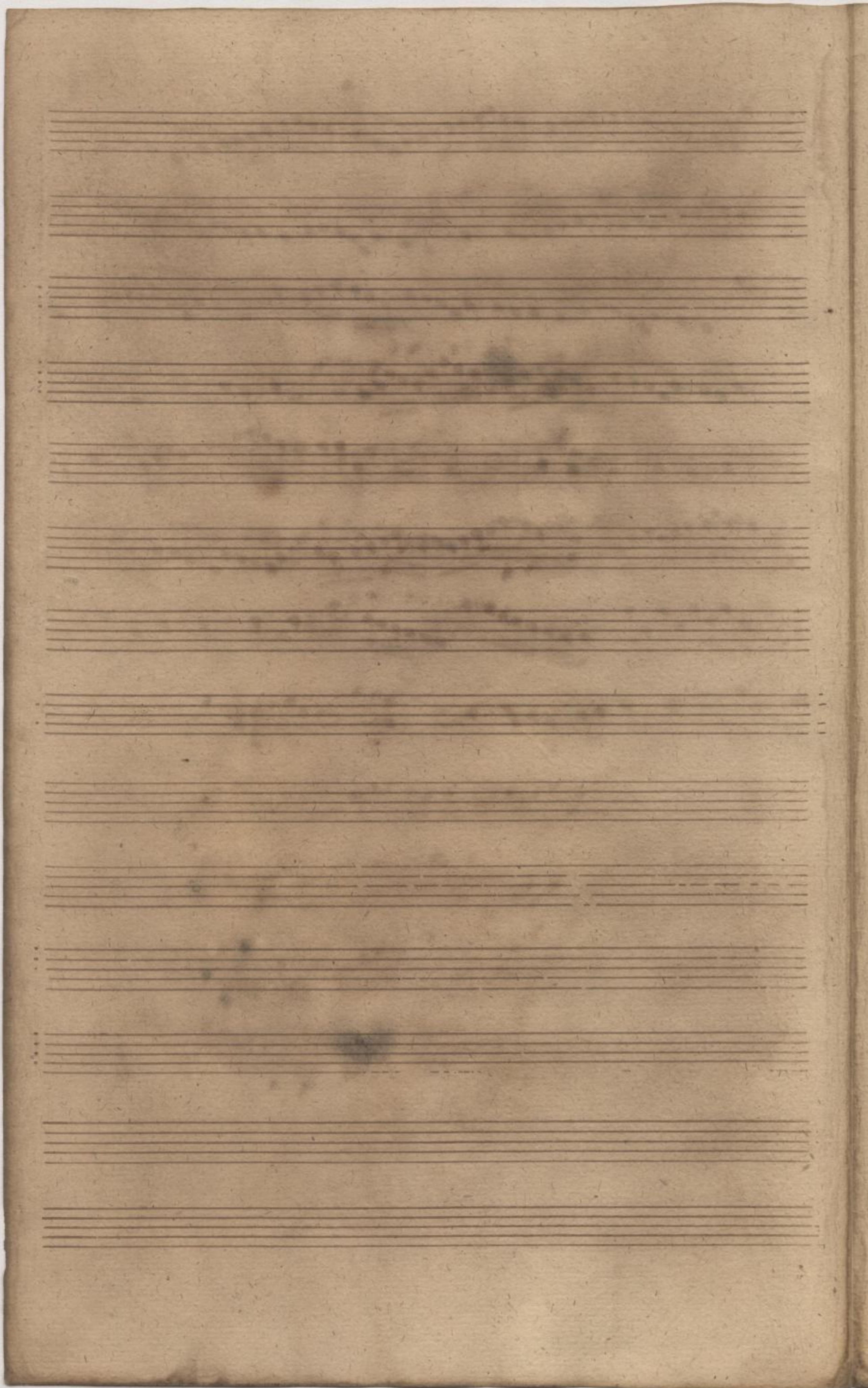

Handwritten musical score on aged paper, consisting of 16 staves. The notation is extremely faint and illegible, appearing as dark smudges and light lines. The paper shows signs of age, including discoloration and some staining.

10

Sonata.
Largo.

Violino I.

(8 x 694)



Mus. 2421-N-26

Handwritten musical score on aged paper, consisting of 13 staves of music. The notation includes various note values, rests, and clefs. The paper shows signs of age, including a large circular stain at the top center and some foxing. The music concludes with a double bar line and a fermata on the final staff.

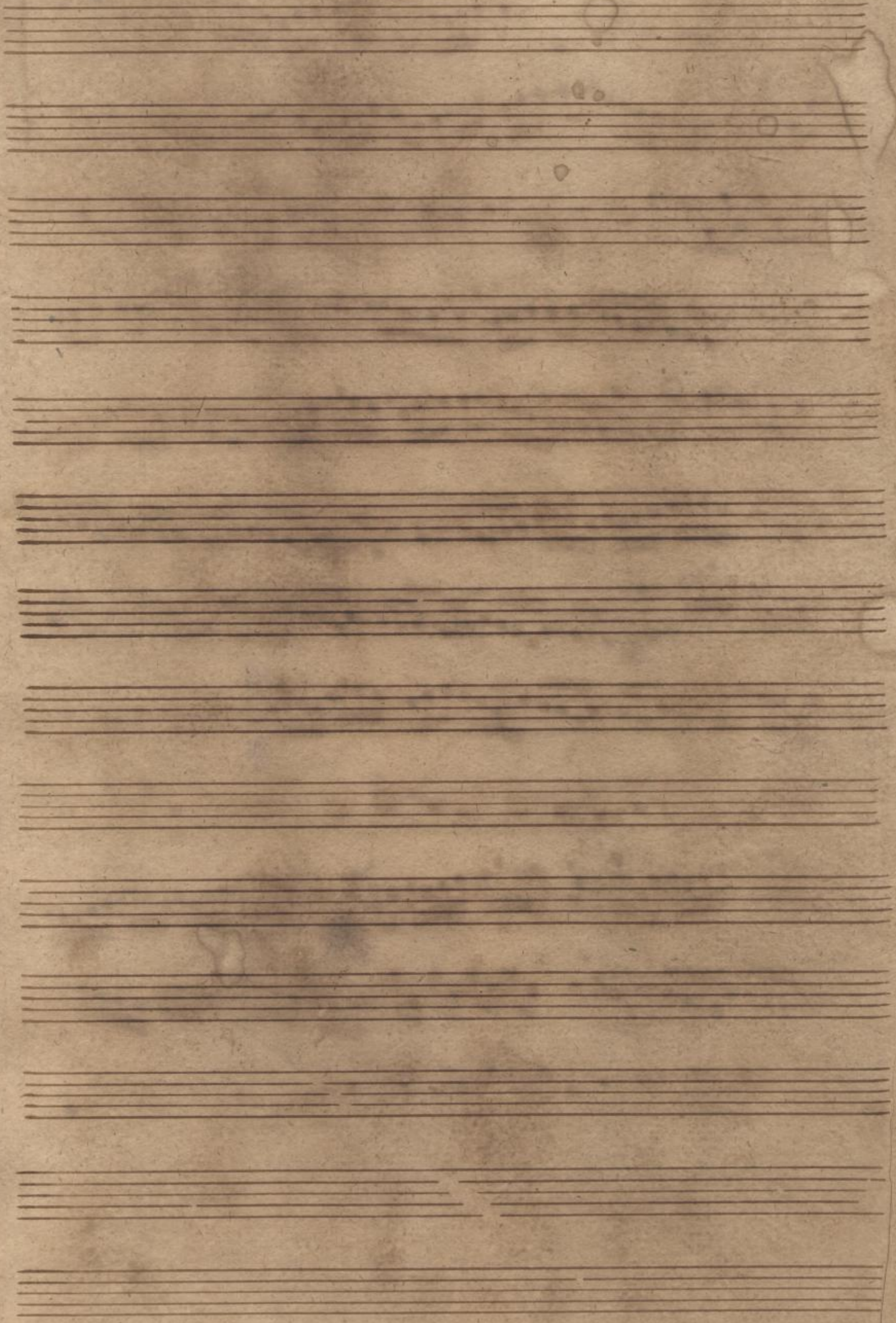



Sonata. Violino I.

Largo.

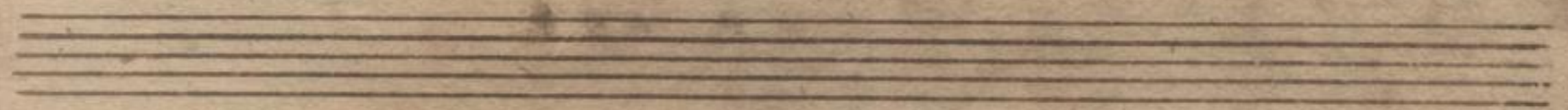
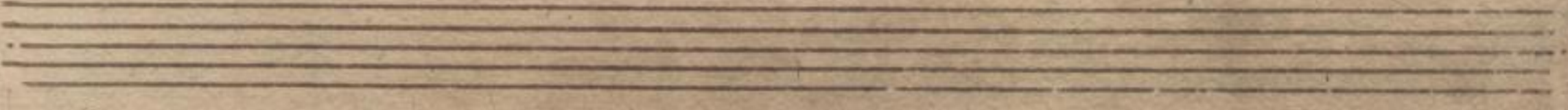
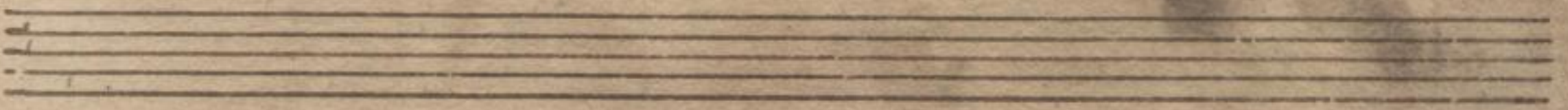
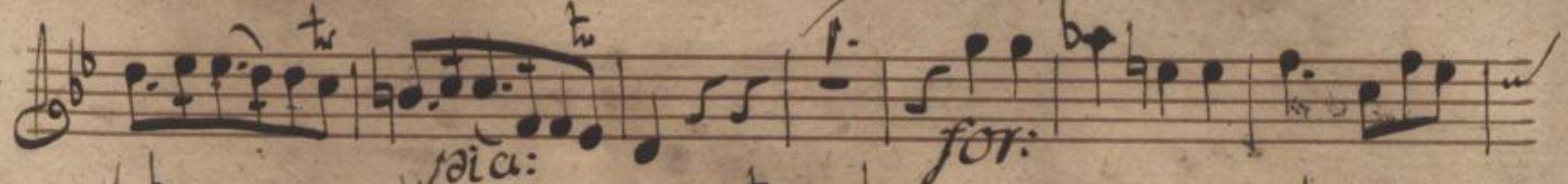
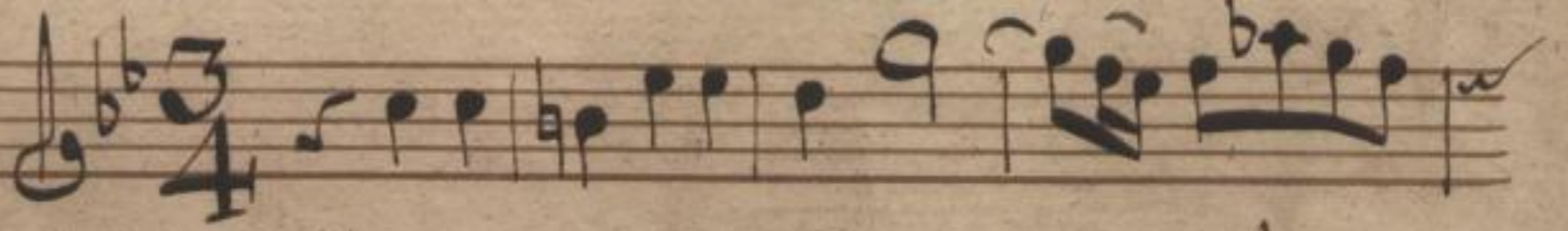

Violino 1

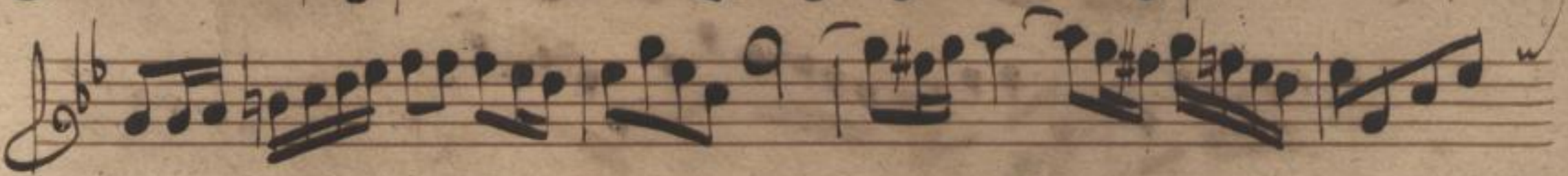
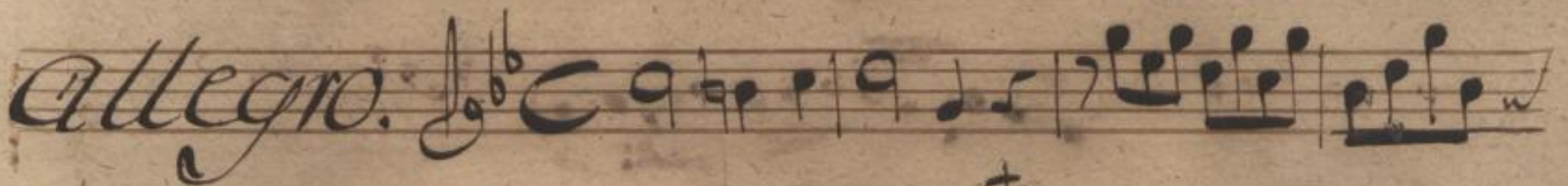
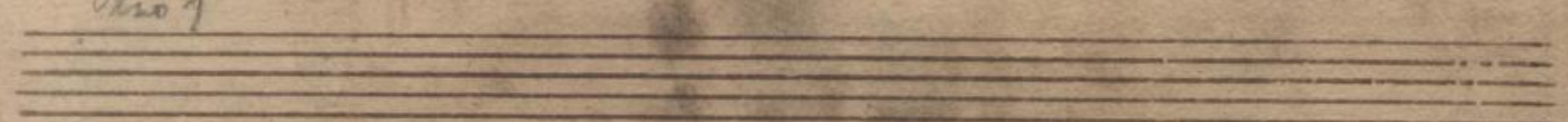

Mus. 2421-N-26



A handwritten musical score consisting of 12 staves. The notation is in a single system, likely for a single melodic line. The music features a variety of rhythmic values, including eighth and sixteenth notes, and rests. There are several trills and ornaments indicated by small 'z' or 'tr' symbols above notes. The key signature is one flat (B-flat), and the time signature is 3/4. The paper shows signs of age, including water damage at the top center.

(8x694)

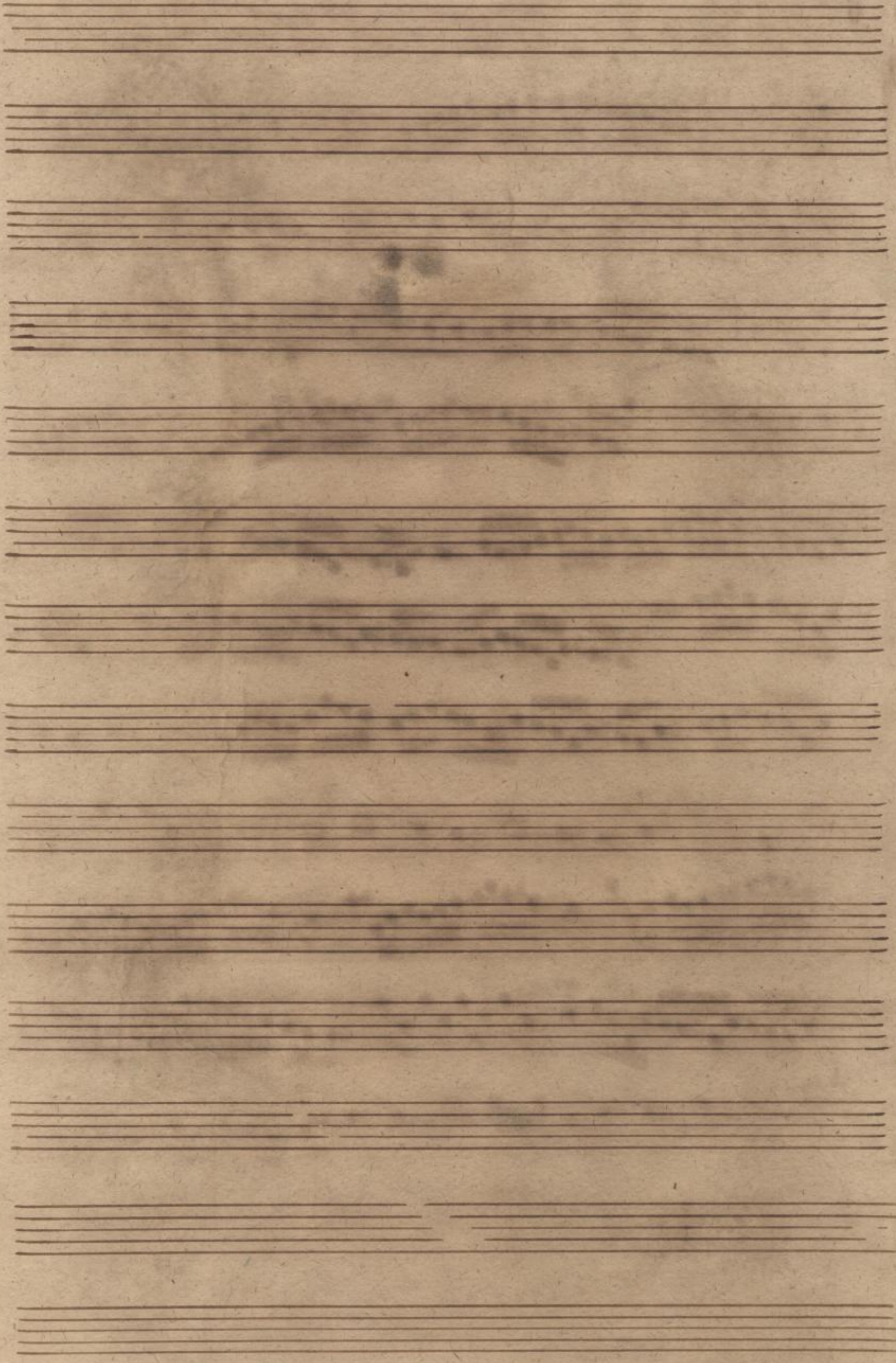

Sonata.

Violino I.

Largo. $\frac{3}{4}$

Violino I

Allegro.

Mus. 2421-N-26



A handwritten musical score consisting of 12 staves. The notation is in a single system, likely for a single melodic line. The key signature is one flat (B-flat), and the time signature is 3/4. The music features a variety of rhythmic patterns, including eighth and sixteenth notes, and rests. There are several trills marked with a 'tr' symbol. The score concludes with a double bar line and a repeat sign. The paper is aged and shows some staining.

(ex 694)

2421
212

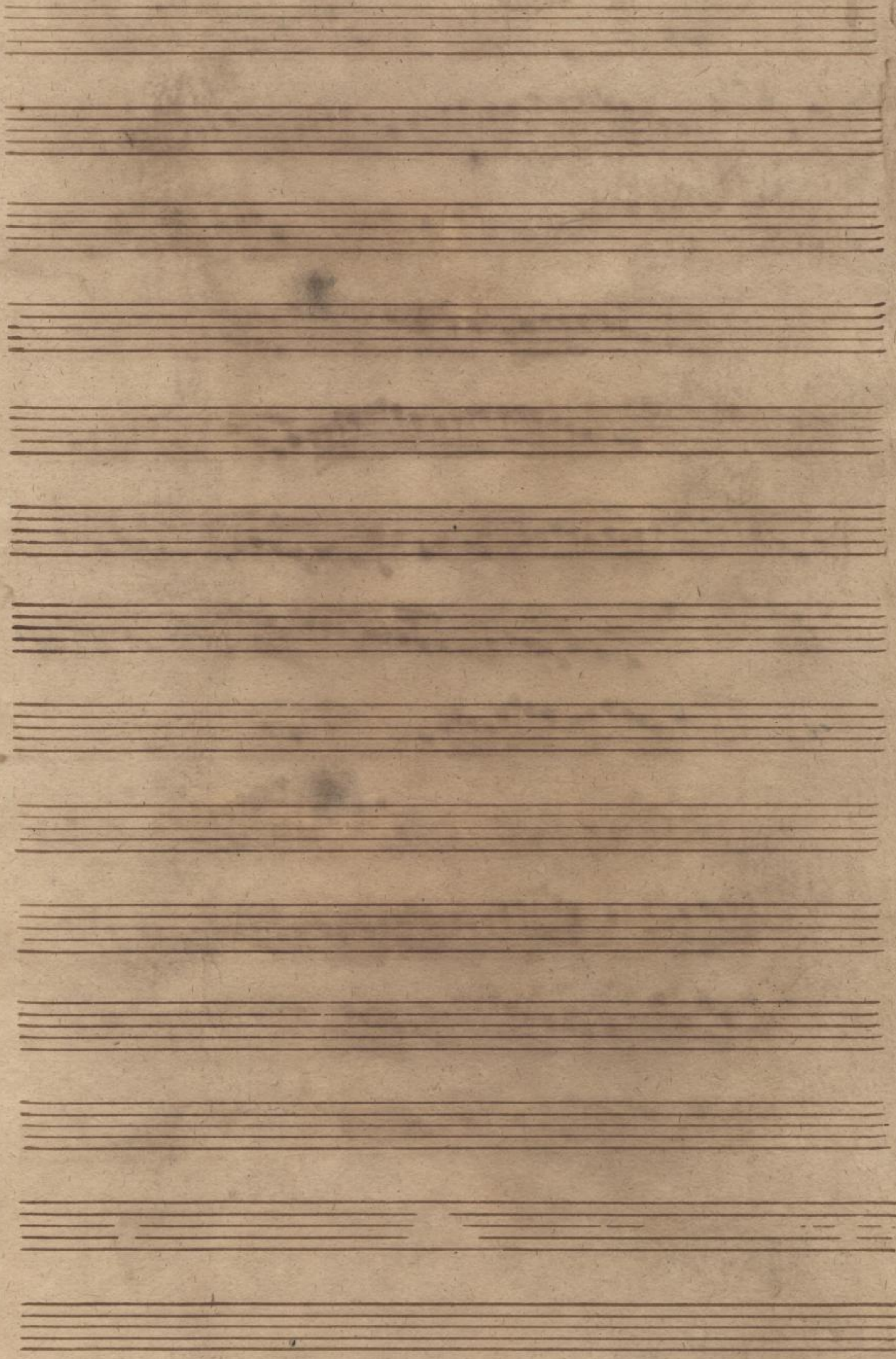

Sonata. Violino II.

Largo.

$\frac{3}{4}$

Allegro.

(6x694)



Mus. 2421-N-26

A handwritten musical score consisting of ten staves. The notation is in a single system, likely for a single melodic line. The key signature is one flat (B-flat), and the time signature is 3/4. The music features a variety of rhythmic patterns, including eighth and sixteenth notes, and rests. There are several trills marked with 'tr' and a fermata over the final note of the piece. The paper is aged and shows some staining.

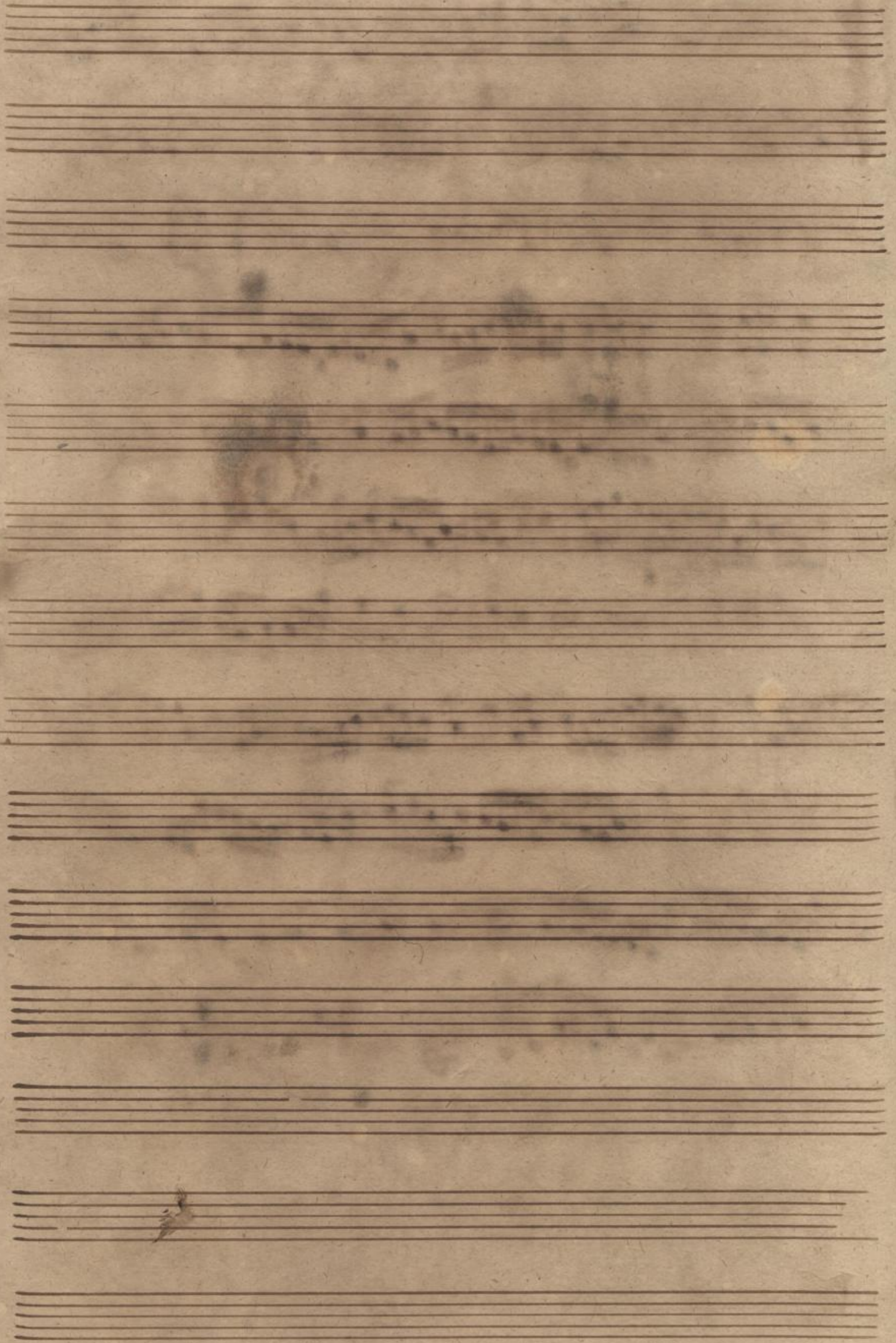

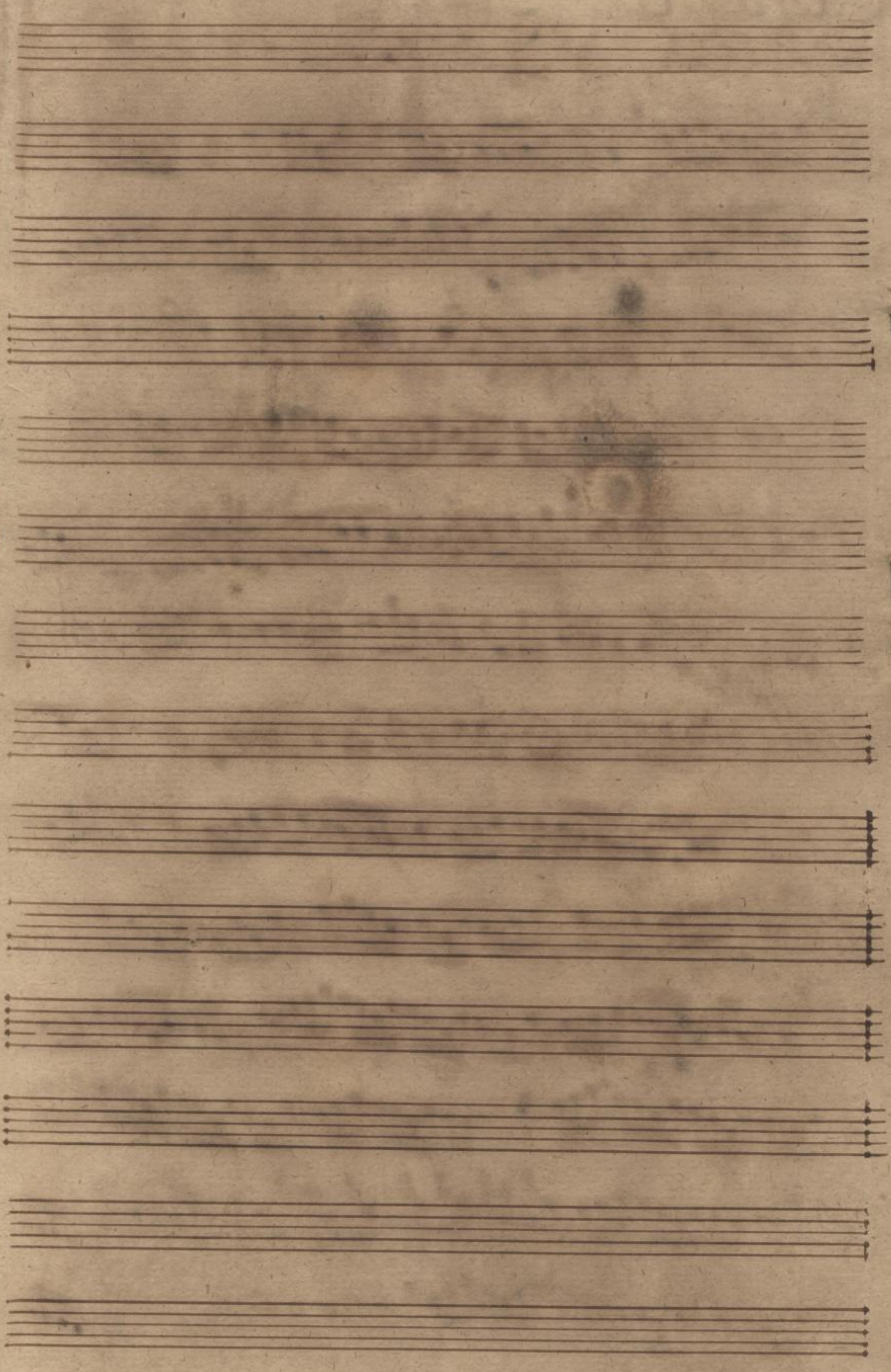

Sonata. *Violino II.*

Largo. 4/4

Vlo 2

Allegro. 3/4

(Ex 694)



Mus. 2421-N-26

A handwritten musical score on 13 staves. The notation is in a single system, likely for a single melodic line. The music is written in a cursive hand and includes various rhythmic values, accidentals, and phrasing slurs. The first staff begins with a treble clef and a key signature of one flat. The notation is dense, with many sixteenth and thirty-second notes. The piece concludes with a double bar line and a decorative flourish.

13

14221
70/2

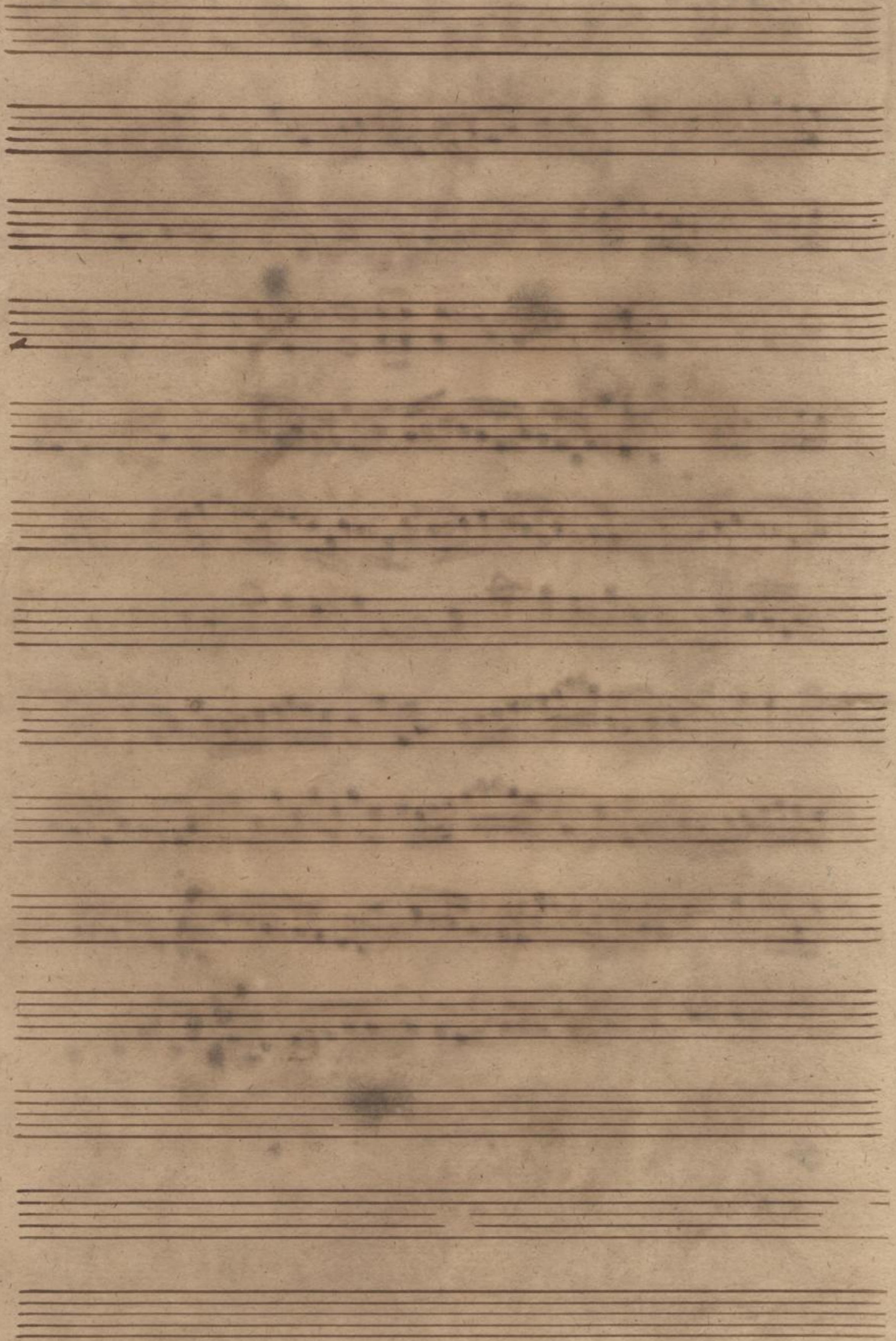

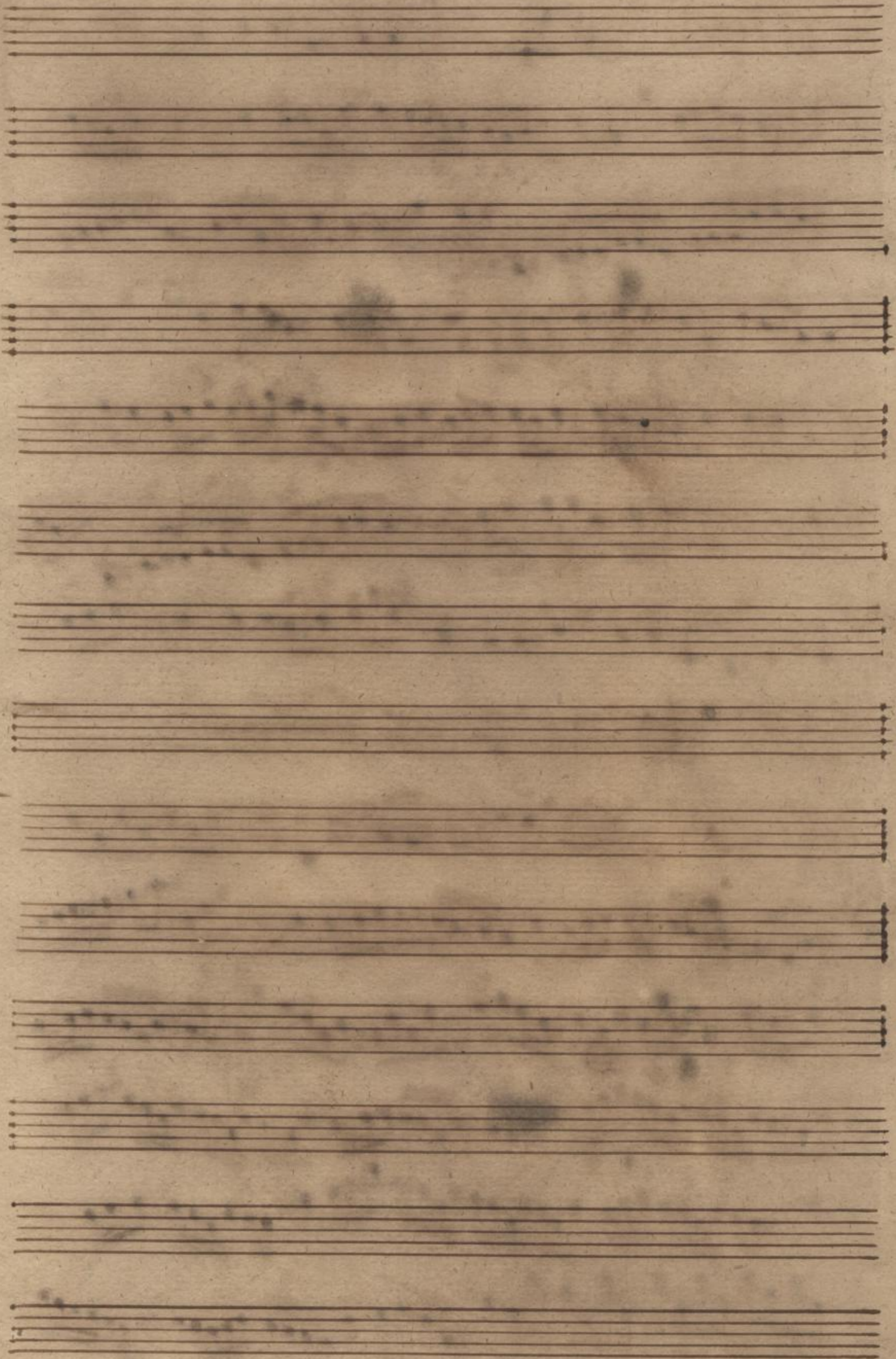

Sonata. Violino II

Largo. 3/4

For.

Allegro

Allegro. 3/4

tr

(Ex 694)



Mus. 2421-N-26

15

27424
Vol. 2

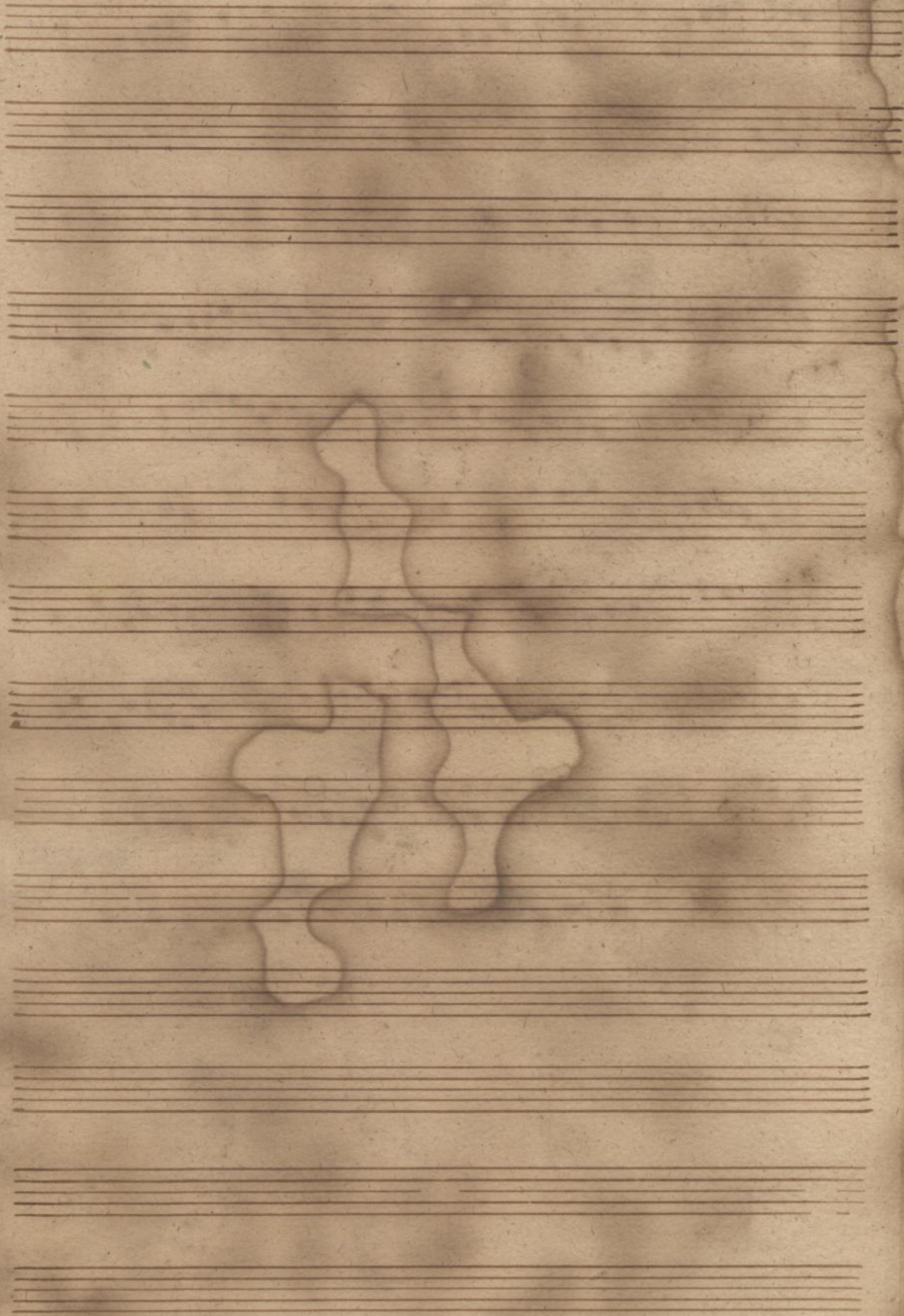



Sonata.

Violetta.

Largo.

Allegro.

(8x 694)



Mus. 2421-N-26

2421
No 2

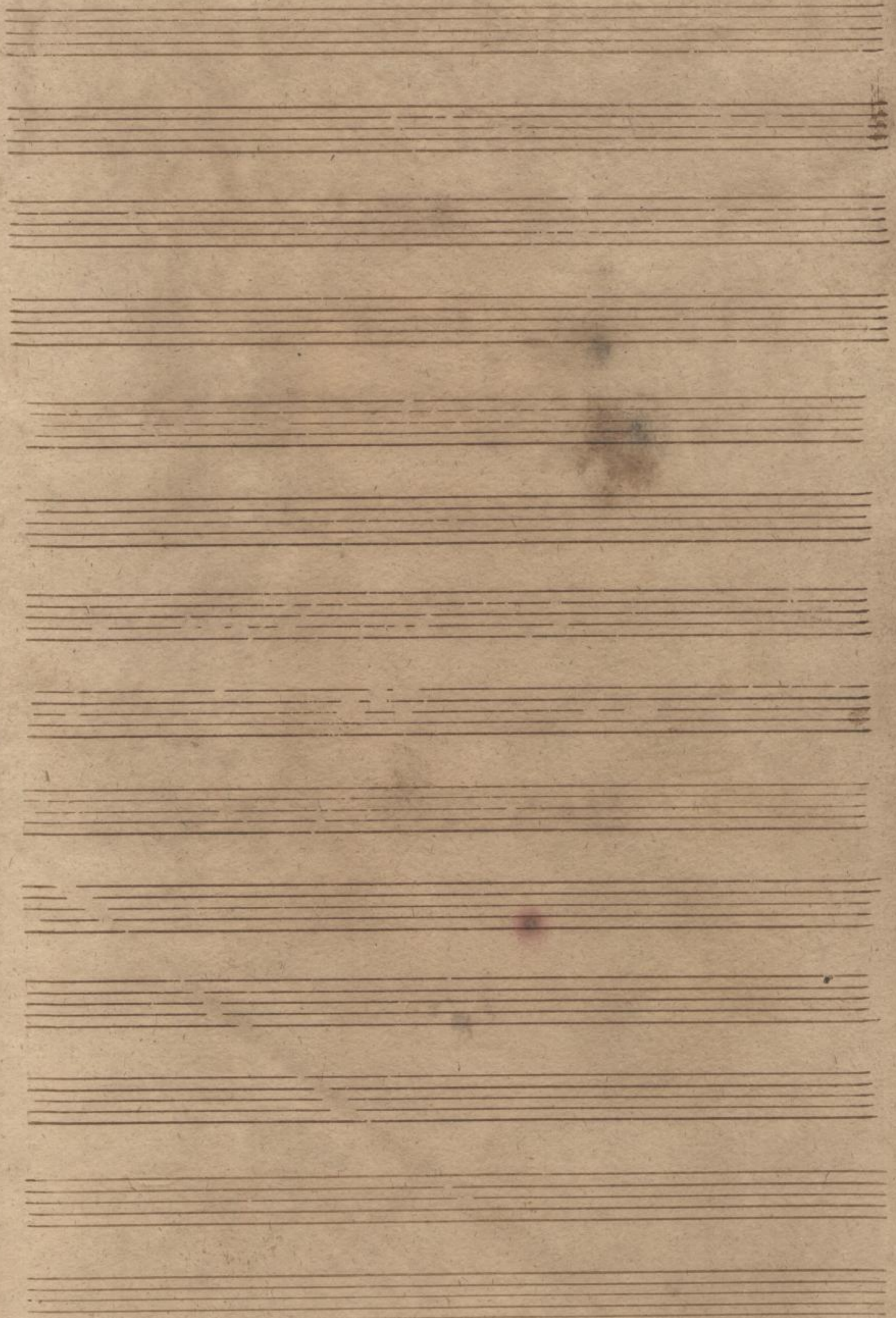

Sonata.

Viöletta.

Largo.

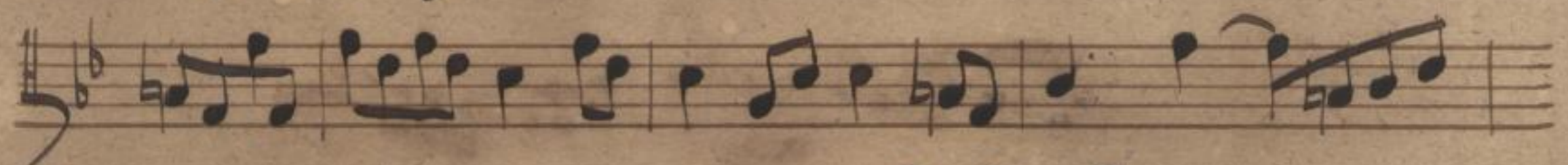
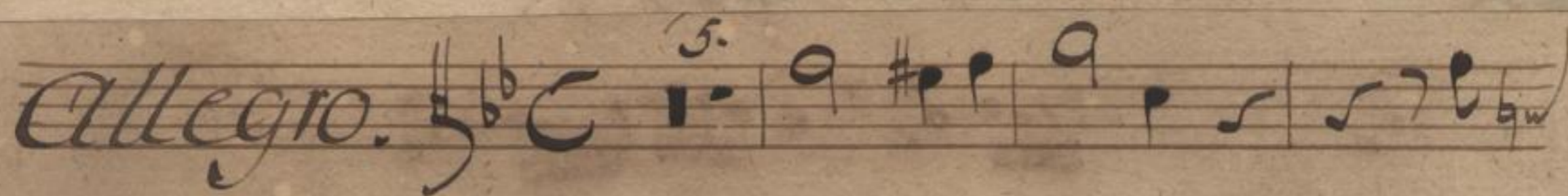
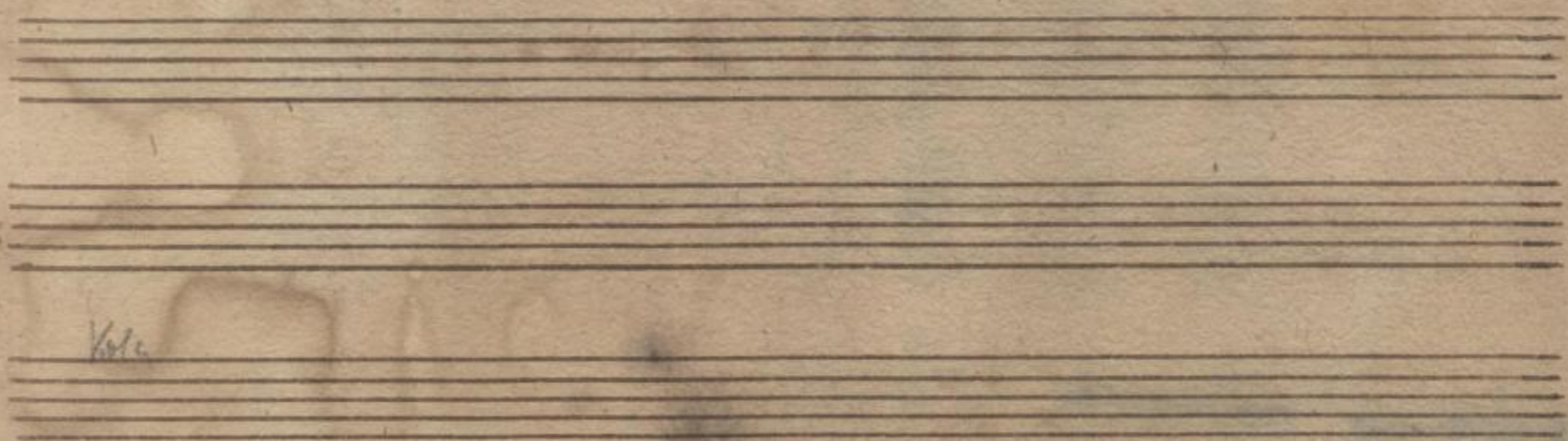
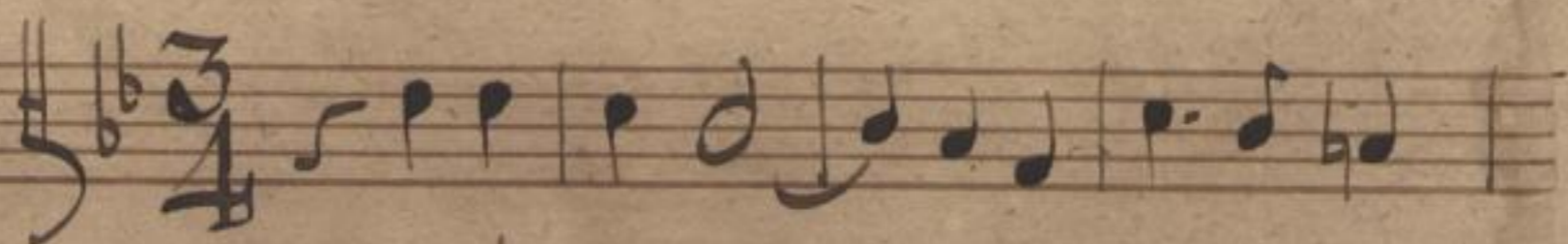

(6x694)



Mus. 2421-N-26

A handwritten musical score consisting of ten staves. The notation is in a historical style, likely from the 18th or 19th century. The first staff begins with a treble clef and a key signature of one flat (B-flat). The music features a variety of note values, including minims, crotchets, and quavers, along with rests and accidentals. The notation is dense and fills most of the staves. The final staff concludes with a double bar line and a fermata-like symbol.

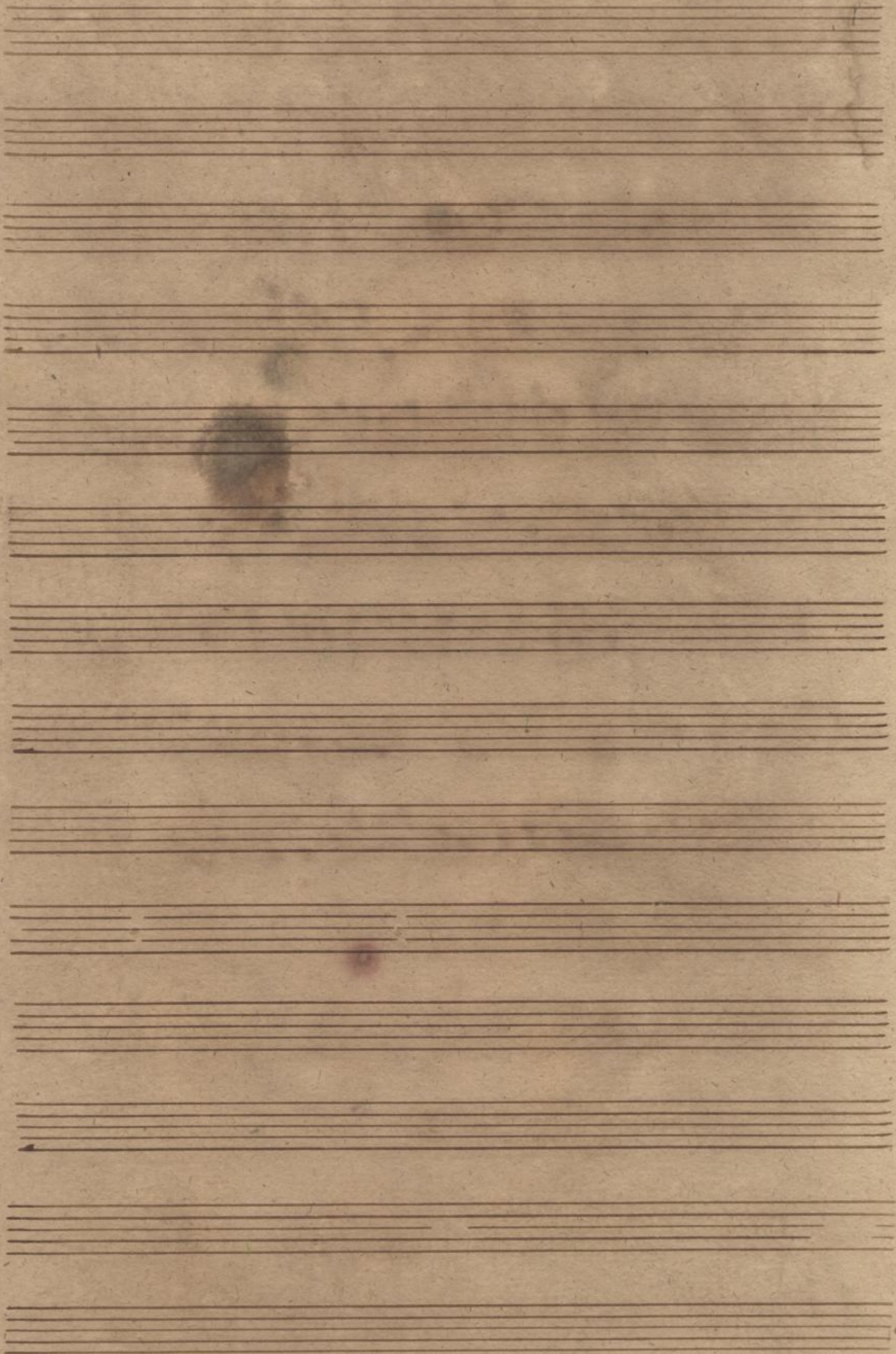

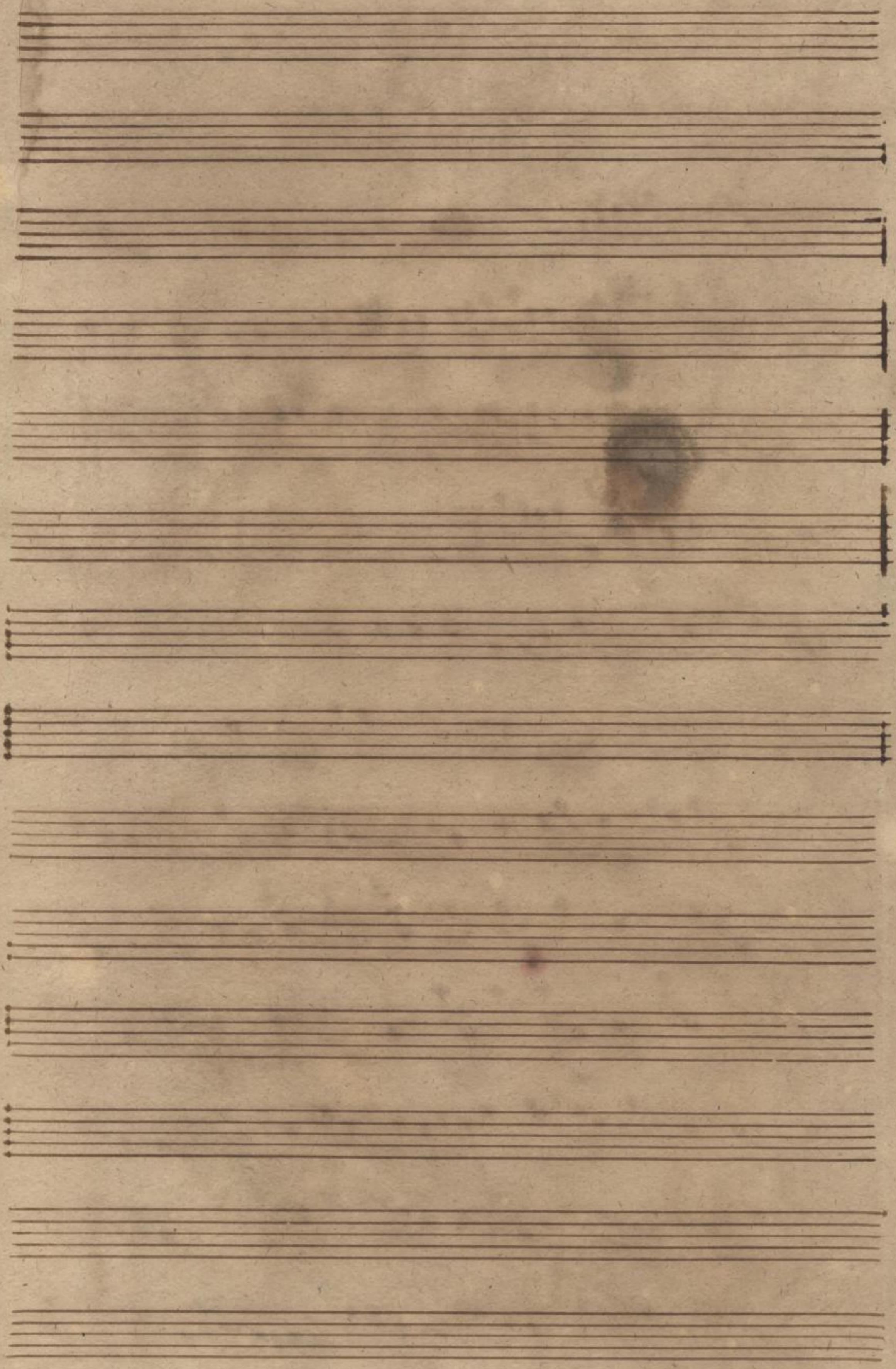

Sonata.
Largo.

Violoncello.

Handwritten musical score for the first system of the Largo movement. It consists of four staves. The first staff begins with a treble clef, a key signature of one flat (B-flat), and a 3/4 time signature. The music is written in a cello clef. The second staff has a *rit.* marking above it. The third staff has a *for.* marking below it. The fourth staff ends with a double bar line and repeat dots.

rit.

Handwritten musical score for the second system, marked *Allegro*. It consists of seven staves. The first staff begins with a treble clef, a key signature of one flat, and a common time signature (C). The music is written in a cello clef. The sixth staff has a *Violoncelli soli* marking below it. The seventh staff has a *tutti* marking below it.

(8 x 694)



Handwritten musical score on ten staves. The notation includes various note values, rests, and clefs. The piece concludes with a double bar line and the number "68" written below it.

Sortir:

2421
72/2

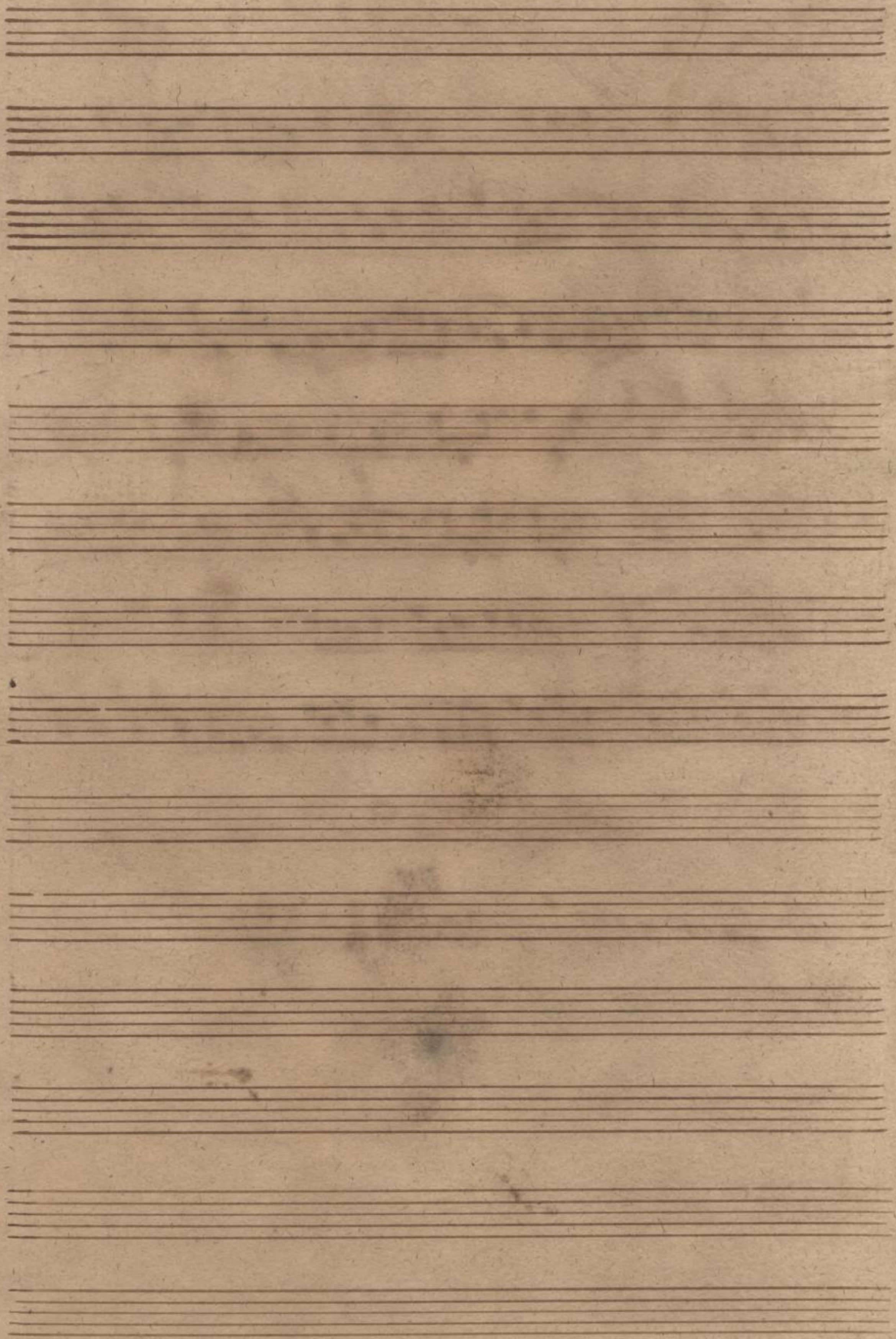

Sonata
Largo

Basso.

Handwritten musical notation for the first system of the 'Largo' section. It consists of four staves. The first staff begins with a treble clef, a key signature of two flats (B-flat and E-flat), and a 3/4 time signature. The music is written in a cursive style. The second staff continues the melody. The third staff is marked 'for:' and contains a bass line. The fourth staff is marked 'pisa:' and contains a bass line. The system concludes with a double bar line.

Two empty musical staves, each with a single flat (B-flat) written on the first line. The staves are otherwise blank.

Handwritten musical notation for the second section, 'Allegro'. It consists of seven staves. The first staff begins with a treble clef, a key signature of two flats, and a common time signature (C). The music is written in a cursive style. The second staff continues the melody. The third staff contains a bass line. The fourth and fifth staves contain a complex rhythmic pattern of eighth notes. The sixth staff contains a bass line. The seventh staff concludes the section with a double bar line.

(6x694)



Mus. 2421-N-26

Handwritten musical score on ten staves. The notation includes various note values, rests, and dynamic markings. The word *fortiss.* is written in the eighth staff. The piece concludes with a double bar line and a repeat sign in the tenth staff.

240
2/2

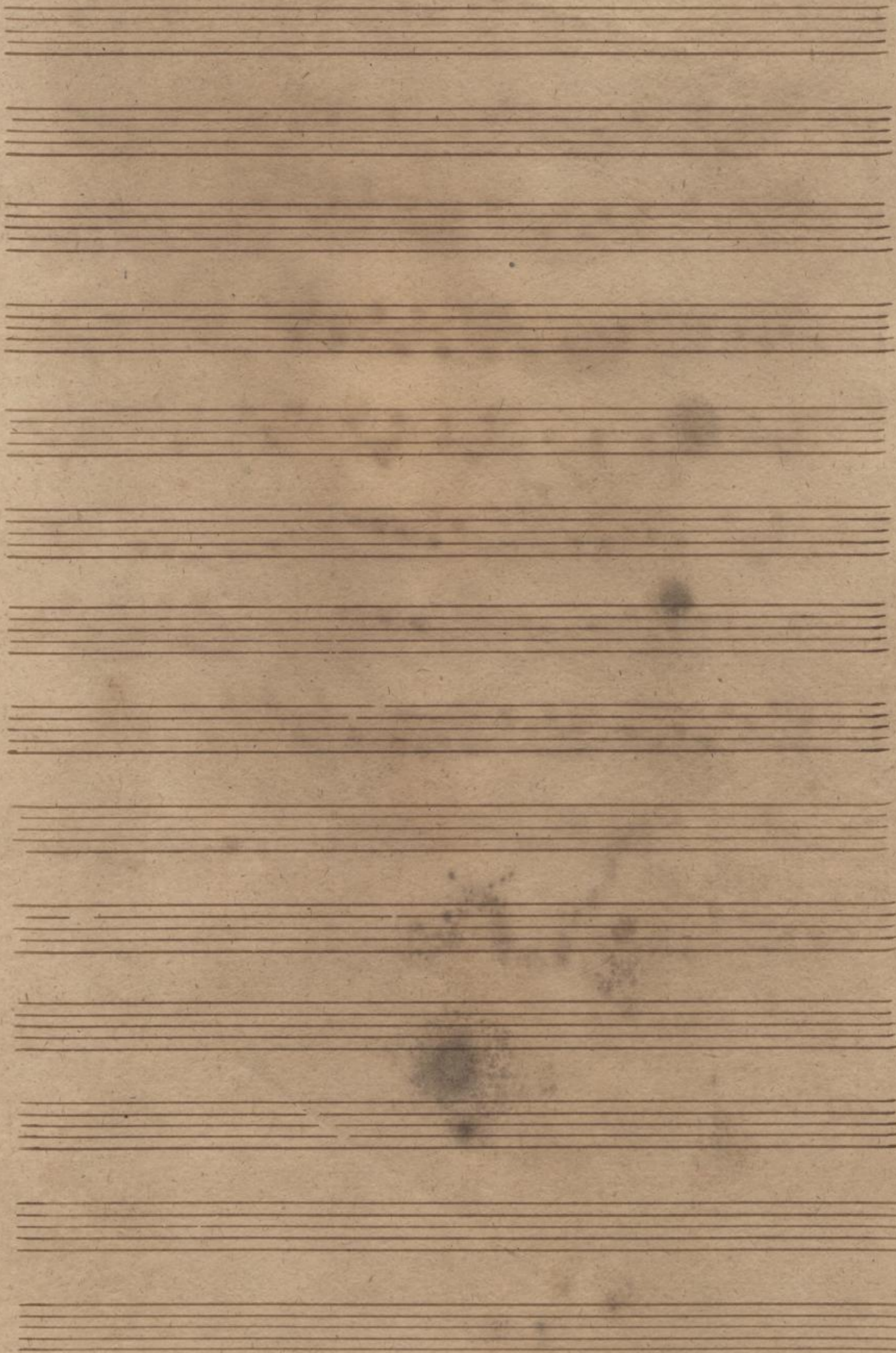

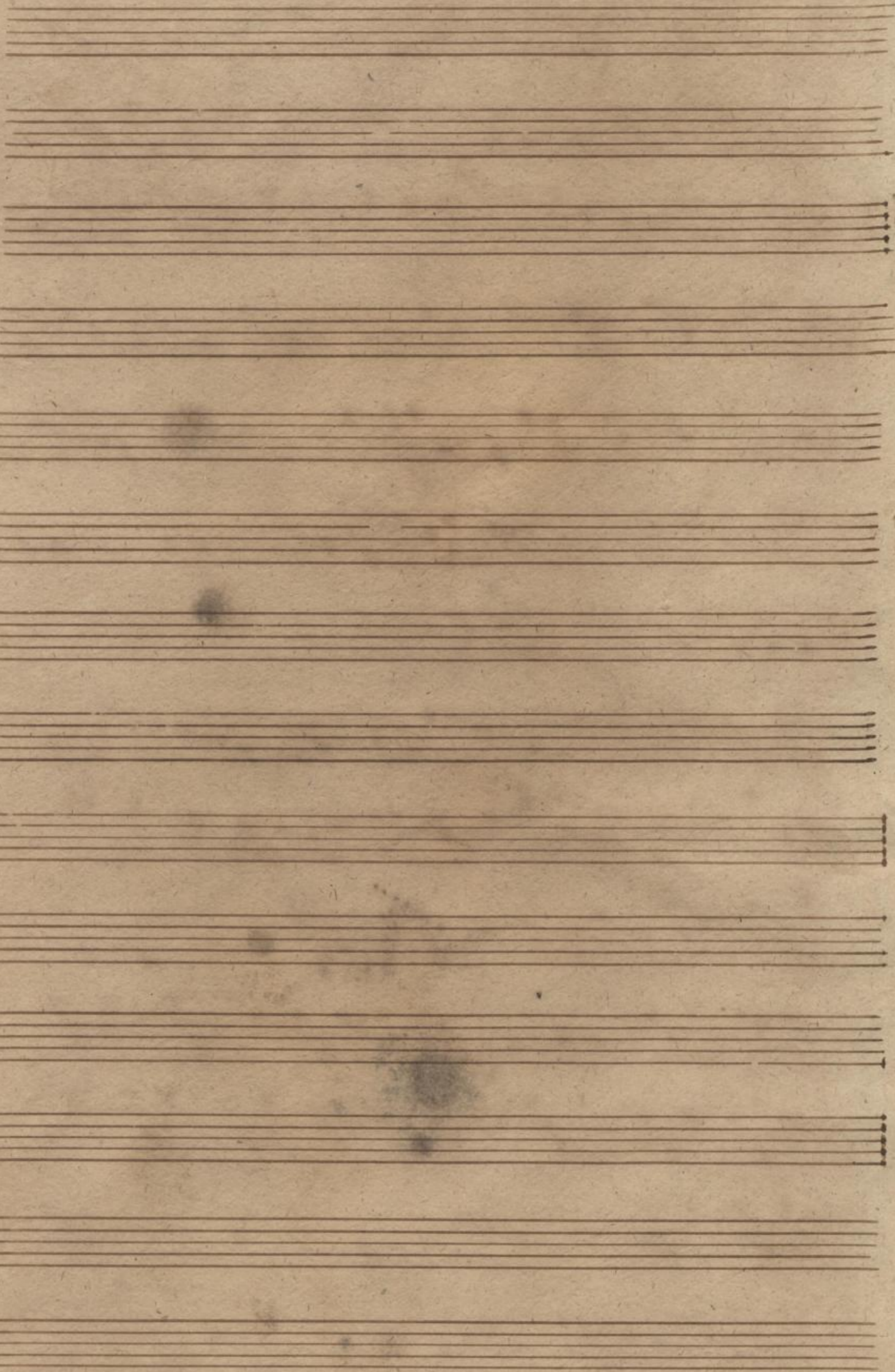

Sonata. *Basso Continuo.*

Largo.

Allegro.

(C^x694)



Mus. 2421-N-28

Handwritten musical score on ten staves. The notation includes various rhythmic values, accidentals, and dynamic markings. The piece concludes with a double bar line and the number 66.

Sortiss.
8^{va} ta solo.

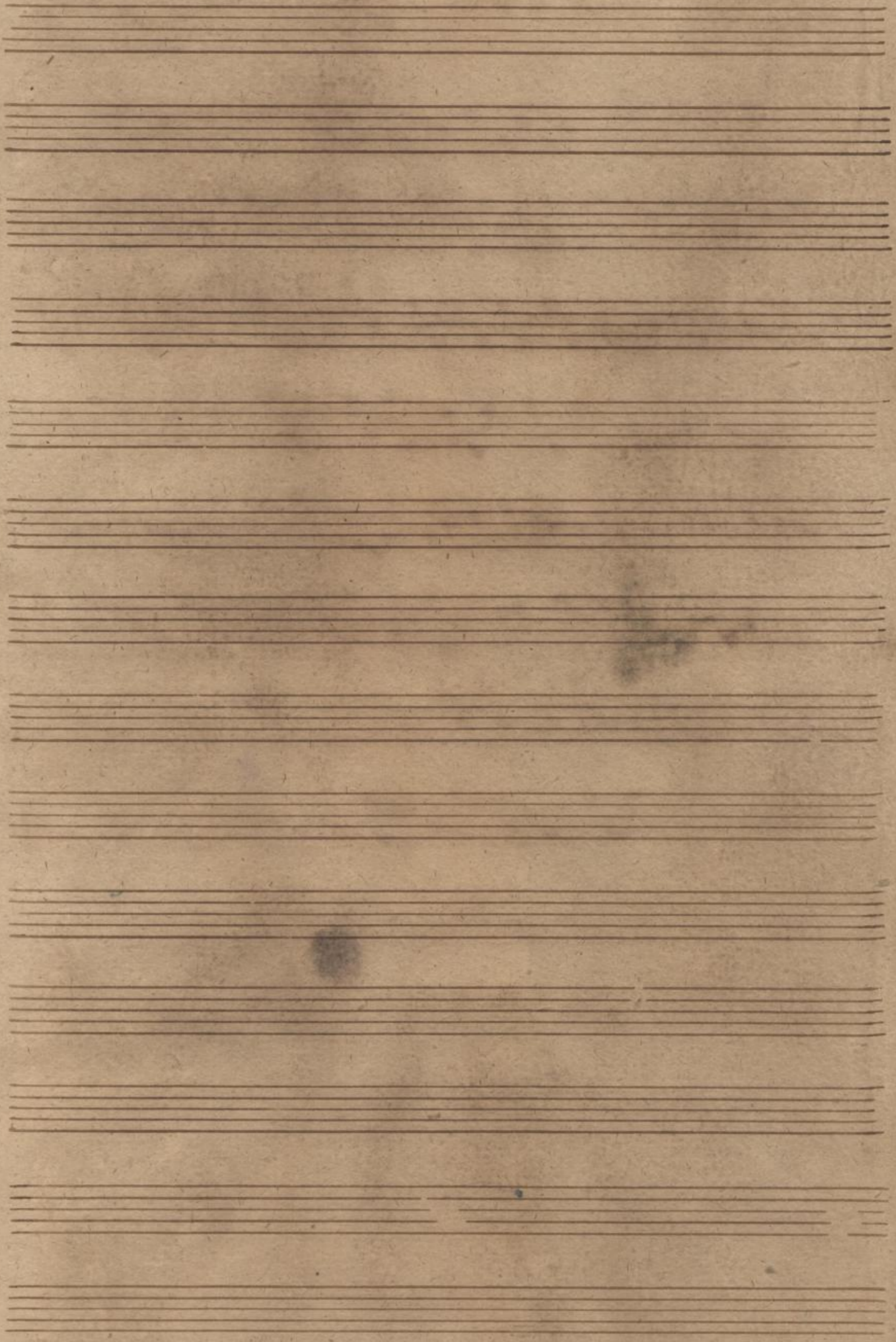

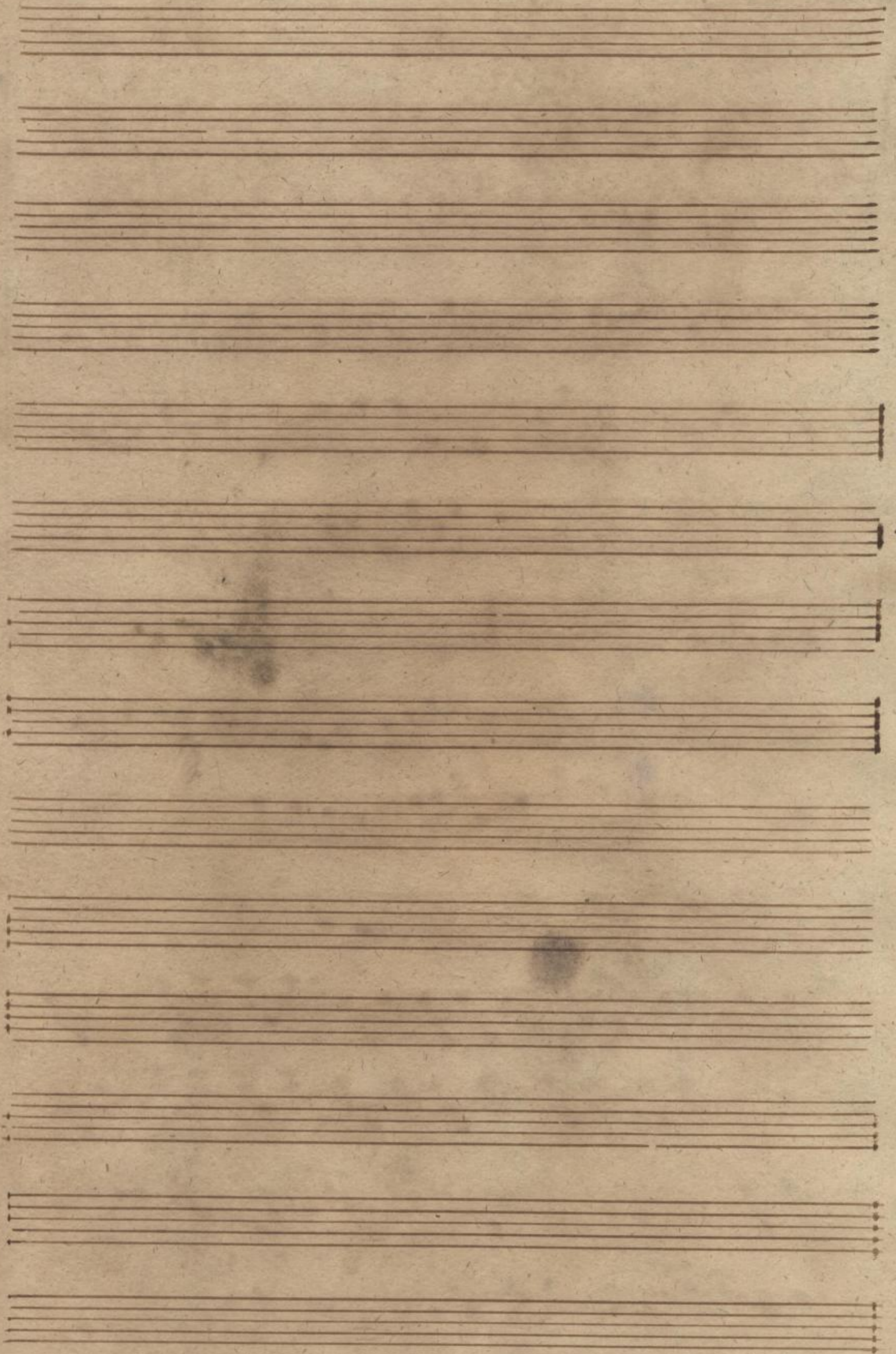

Oboe I

Sonata Largo.

Oboe I

Mus. 2421-N-26



26

A handwritten musical score on aged, yellowed paper. The score consists of 13 staves of music. The notation is in a single system, likely for a single instrument or voice. The key signature is one flat (B-flat), and the time signature is 3/4. The music features a variety of rhythmic patterns, including eighth and sixteenth notes, and rests. The paper shows signs of age, with some staining and foxing. The final staff ends with a double bar line and a repeat sign.

(6x694)

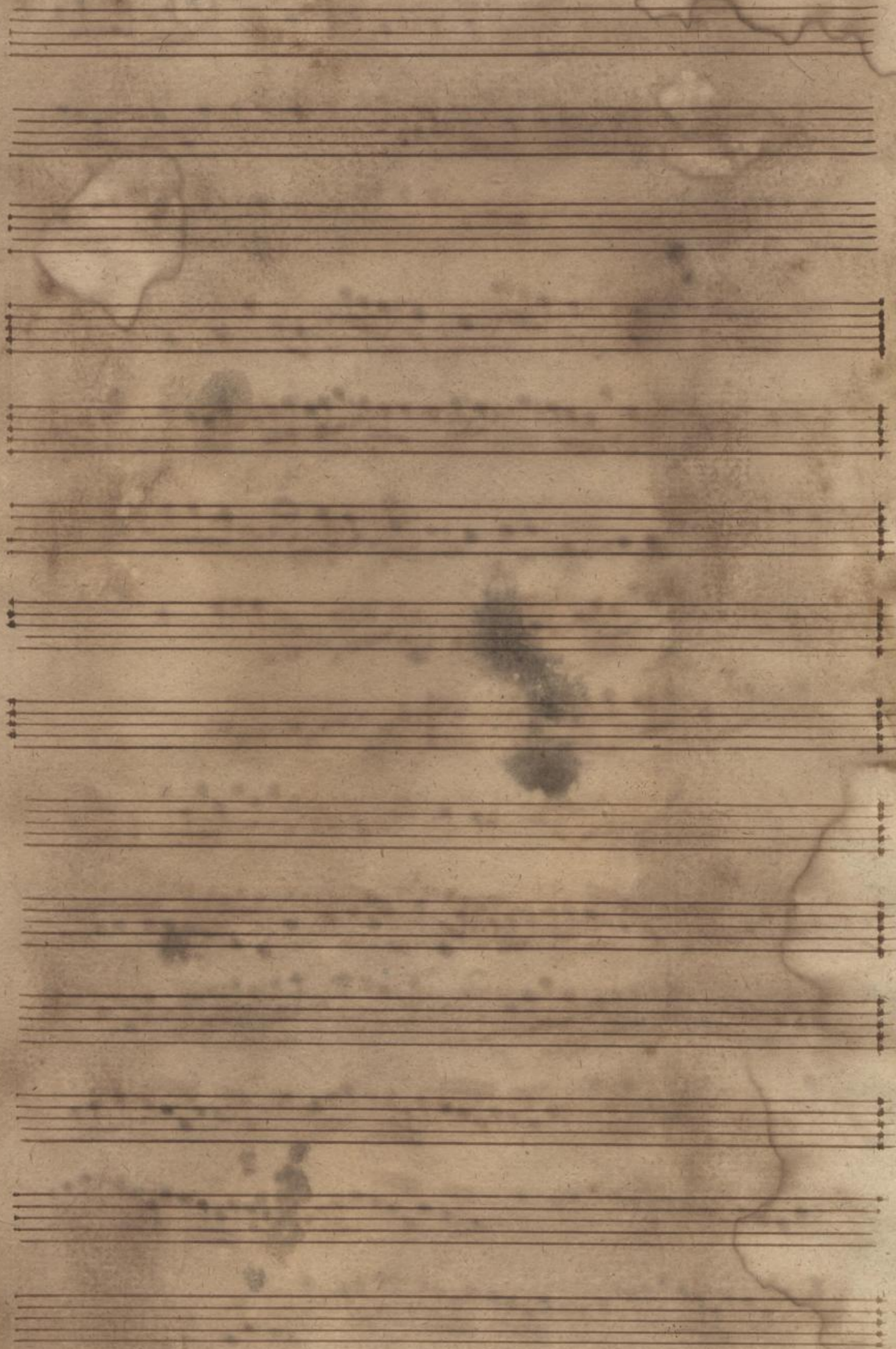

y

Sonata. *Oboc II.*
Largo.

Handwritten musical notation for the first system of the *Largo* movement. It consists of five staves. The first staff begins with a treble clef, a key signature of one flat (B-flat), and a 3/4 time signature. The music is written in a cursive hand and includes various note values, rests, and trills marked with 'tr'. The system concludes with a double bar line.

Oboc II

Handwritten musical notation for the second system, starting with the tempo marking *Allegro*. It consists of six staves. The first staff begins with a treble clef, a key signature of one flat, and a common time signature (C). The music is more rhythmic and includes many sixteenth and thirty-second notes, as well as trills. The system ends with a double bar line.

Mus. 2421-N-28



(L^x 694 (1-34))

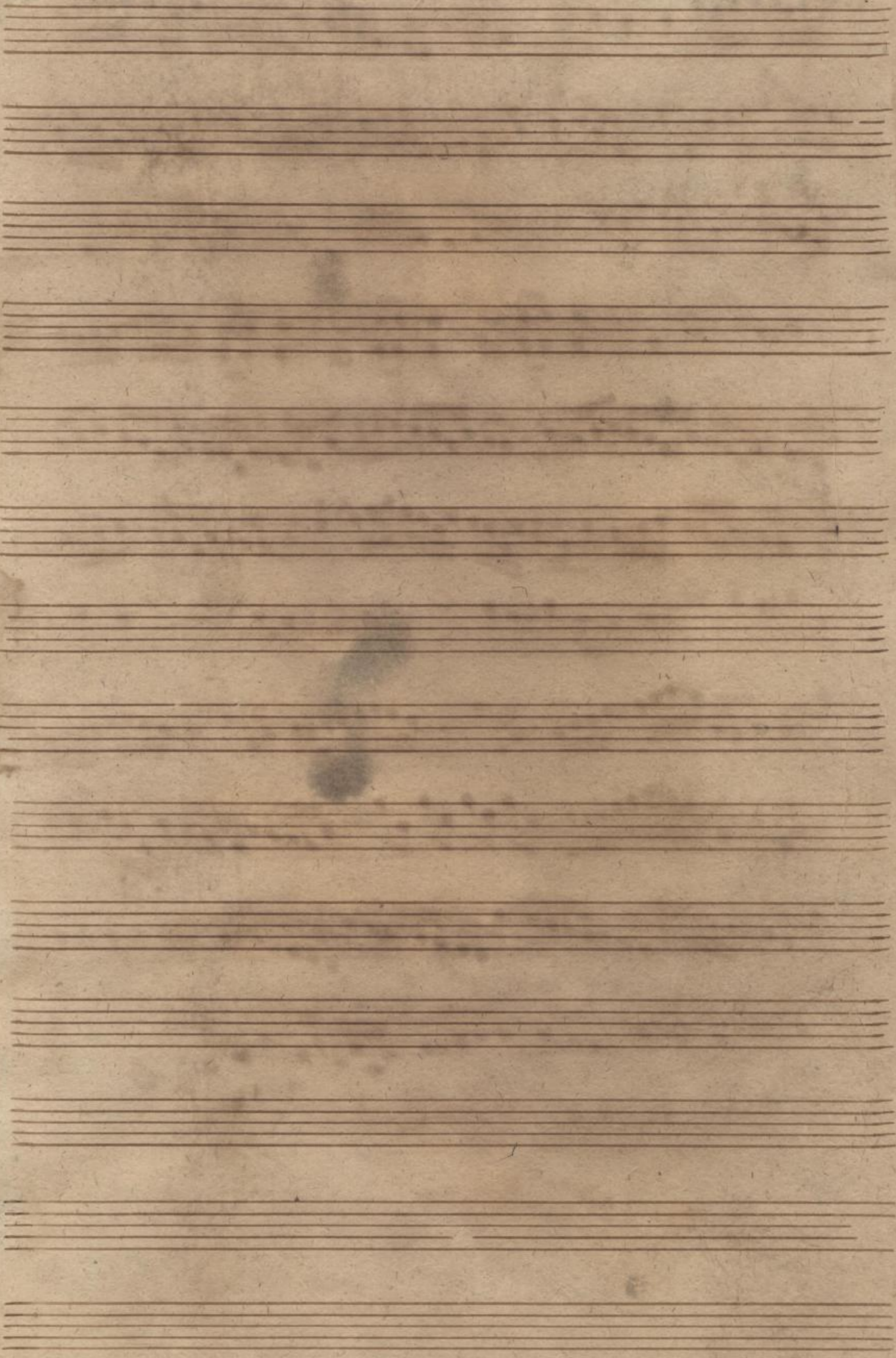

Sonata

Fagotto

Largo

Musical notation for the first staff of the Largo section, featuring a treble clef, a key signature of one flat (B-flat), and a 3/4 time signature. The notation includes a series of eighth and quarter notes.

Musical notation for the second staff of the Largo section, continuing the melodic line with various note values and rests.

Musical notation for the third staff of the Largo section, including a dynamic marking 'for:' (forte) at the beginning.

Musical notation for the fourth staff of the Largo section, concluding the first movement with a double bar line.

Five empty musical staves, likely representing the beginning of a second movement or a section that was not fully written on this page.

Musical notation for the first staff of the Allegro section, featuring a treble clef, a key signature of one flat, and a common time signature (C). The notation starts with a rest followed by a series of eighth notes.

Musical notation for the second staff of the Allegro section, showing a more active melodic line.

Musical notation for the third staff of the Allegro section, continuing the rhythmic pattern.

Musical notation for the fourth staff of the Allegro section, featuring a series of eighth notes.

Musical notation for the fifth staff of the Allegro section, showing a continuation of the melodic and rhythmic ideas.

Musical notation for the sixth staff of the Allegro section, including a dynamic marking 'z.' (zando) above the staff.

Musical notation for the seventh staff of the Allegro section, concluding the second movement with a double bar line.

(8x 694)



Mus. 2421-N-26

Handwritten musical score on ten staves. The notation includes various note values, rests, and accidentals. The word "fortiss." is written below the first staff. The piece concludes with a double bar line and a fermata.

32

31

242/1
N. 2

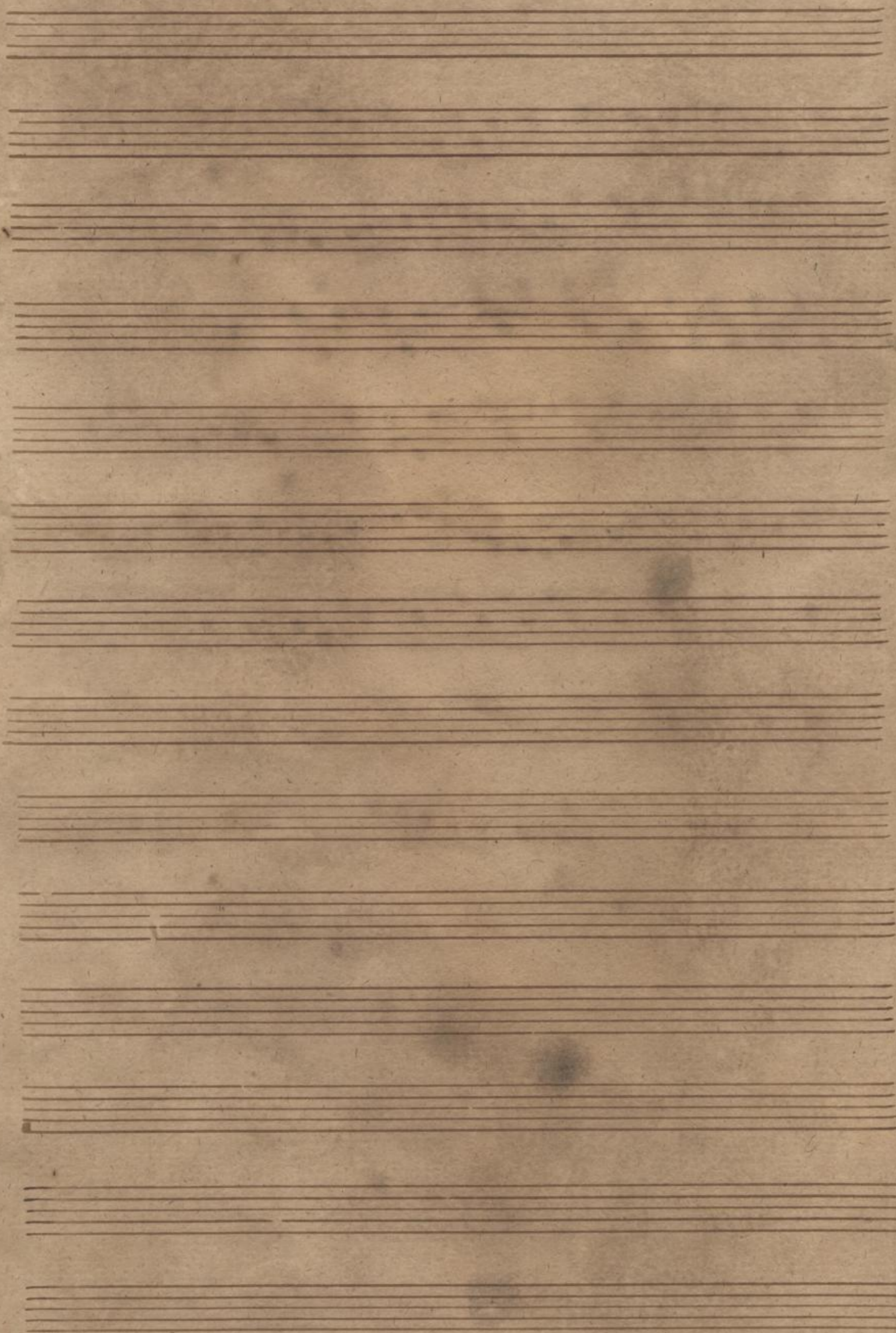

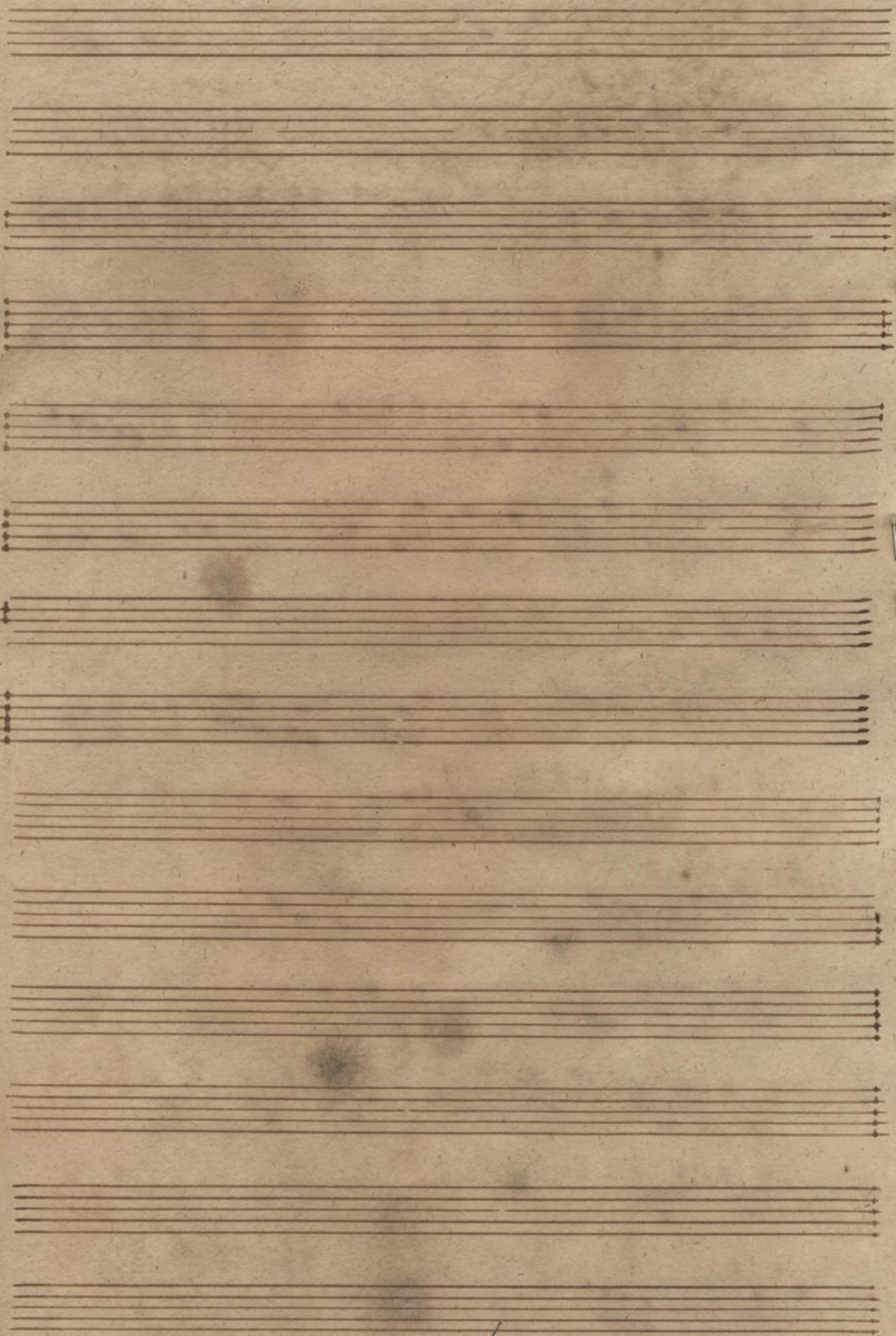

Sonata.
Largo.

Fagotto.

Handwritten musical score for the first system of the Sonata, Largo movement. It consists of four staves. The first staff is the treble clef with a 3/4 time signature. The second and third staves are the alto and tenor clefs. The fourth staff is the bass clef. The music is in B-flat major. The first staff has a '2.' marking above it. The second staff has a 'pizz.' marking above it. The third staff has a 'for:' marking below it. The fourth staff ends with a double bar line and a repeat sign.

Allegro.

Handwritten musical score for the second system of the Sonata, Allegro movement. It consists of seven staves. The first staff is the treble clef with a common time signature. The second and third staves are the alto and tenor clefs. The fourth, fifth, and sixth staves are the bass clef. The music is in B-flat major. The first staff has a '2.' marking above it. The sixth staff has a '2.' marking above it.

(G*694)

Sächs. Landesbibl. 32

Mus. 2421-N-26

Handwritten musical score on ten staves. The notation includes various note values, rests, and dynamic markings. The word "fortiss." is written below the first staff. The score concludes with a double bar line and a repeat sign.

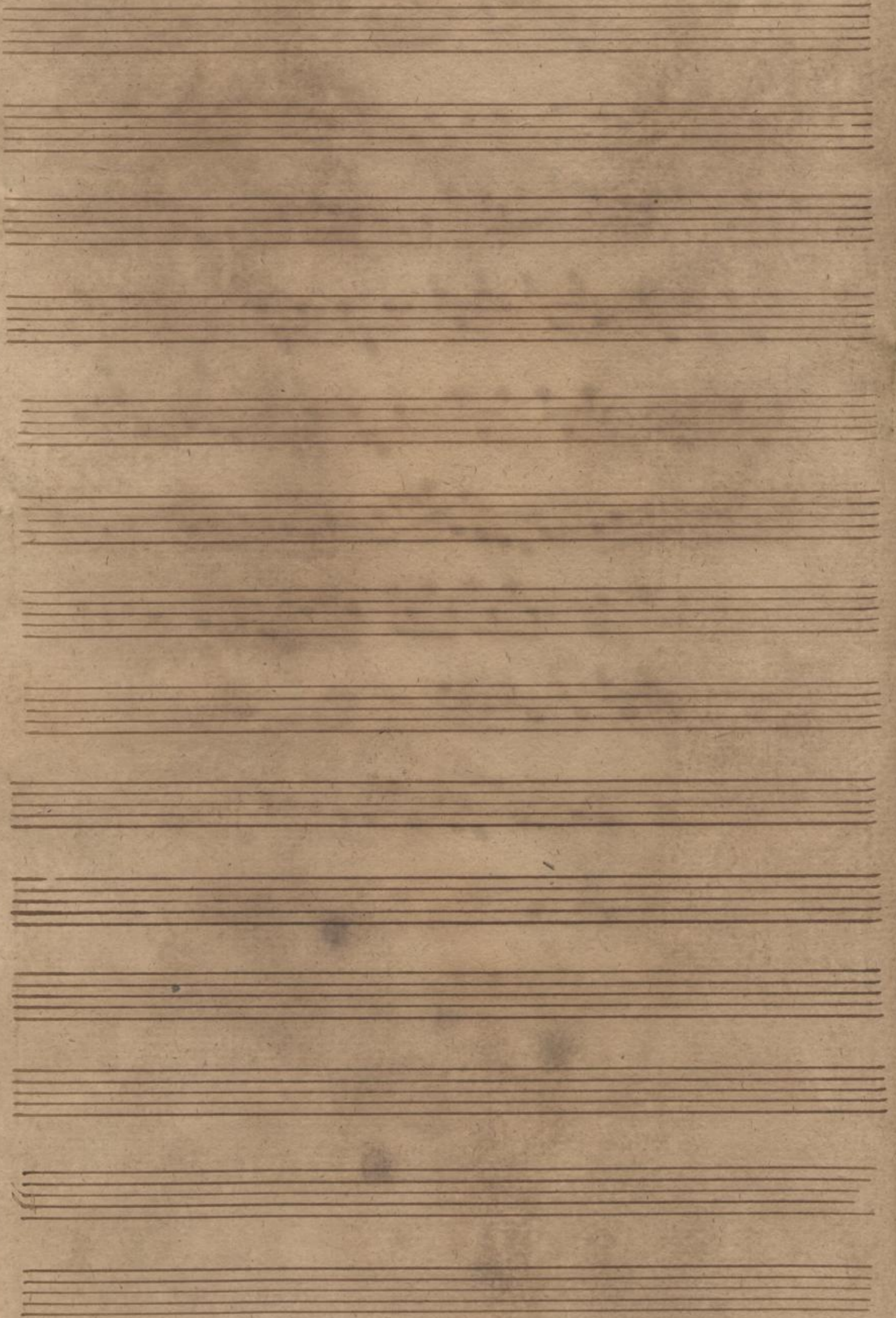

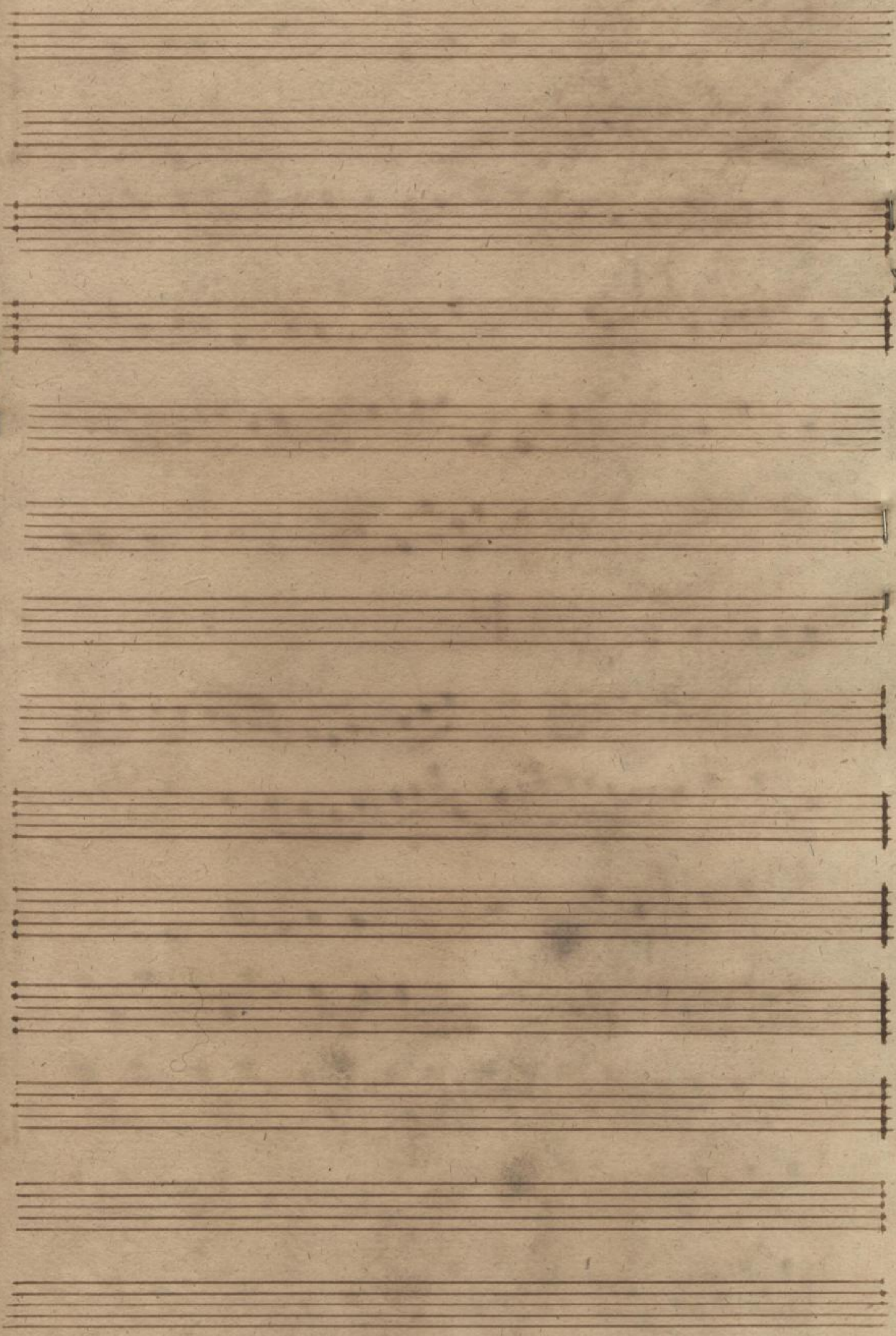

Basfano.

Largo 3/4

piano *forte*

Allegro.

2.

(C 2694)



Mus. 2421-N-26

Handwritten musical score on aged paper, consisting of seven staves of music. The notation includes various note values, rests, and dynamic markings. The first staff begins with a treble clef and a key signature of one flat. The second staff contains the number '7' written below the notes. The third staff features a sharp sign (#) and a flat sign (b). The fourth staff includes a flat sign (b). The fifth staff has the instruction *tasto solo.* written below it. The sixth staff begins with the instruction *forte*. The seventh staff ends with a double bar line. The paper shows signs of age, including stains and discoloration.

35

2421
M 2

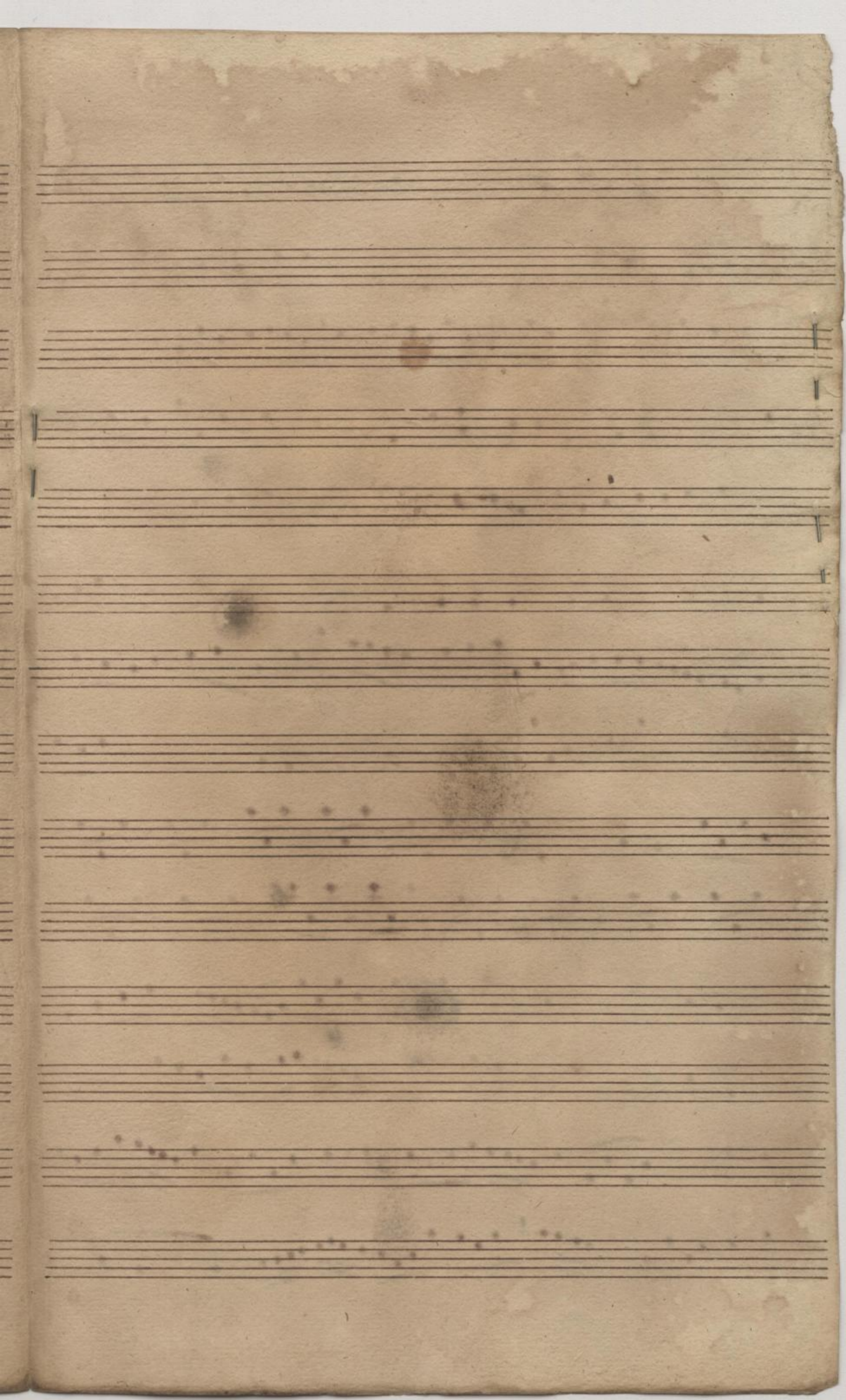

Sonata
Largo

Violino II

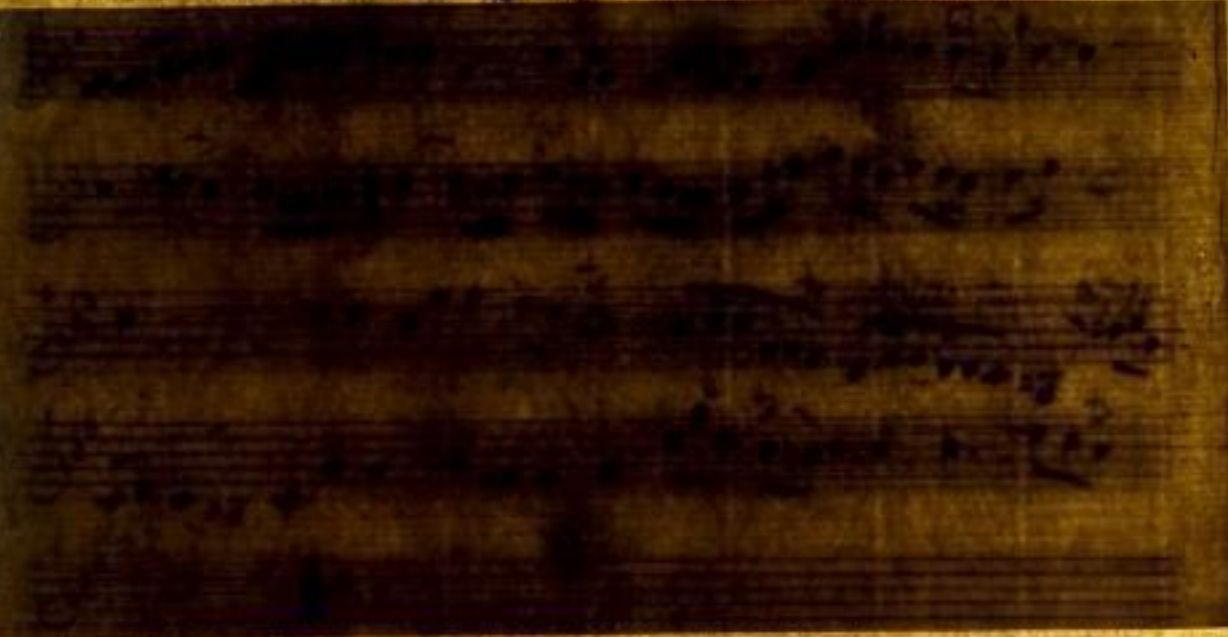

Mus. 2424-N-25

