

Schraner No. II.
18. Fach 6. Lage
No. 2.) Sonata

co. V. Oboi Viola e Basso.
Partitura e Partij 15. St.
Del Sig. Martini.

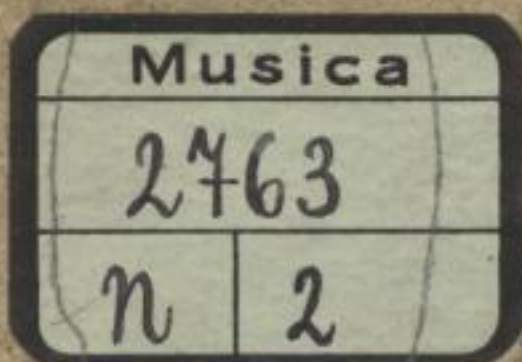

Mus. 2954-N-3

[URFILM 54/1976 № 900)

Sächsische Landesbibliothek in Dresden

Handschrift Nr. ^{Ums.} 2763/N/2

Die Benutzung dieser Handschrift ist nur unter der Bedingung gestattet, daß der Entleiher der hiesigen Bibliothek ein Stück seiner auf die Handschrift bezüglichen Veröffentlichung geschenkweise überläßt, sofern die Bibliotheksverwaltung nicht ausdrücklich auf die Überlassung verzichtet. Zum Durchzeichnen oder zur Herstellung von Lichtbildern ist besondere Erlaubnis einzuholen.

Beherrschende Auskünfte oder Hinweise auf der Bibliotheksverwaltung unbekanntere Veröffentlichungen über diese Handschrift werden dankbar entgegen genommen.

Benutzer der Handschrift

Datum	Name, Stand und Wohnung des Benutzers	Ort der Benutzung	Art der Benutzung (nur eingesehen? – ganz oder teilweise abgeschrieben? – verglichen? – abgelenkt?)	Zweck der Benutzung (ist Veröffentlichung beabsichtigt und in welcher Form?)
-------	---------------------------------------	-------------------	--	---

III 9 280 Jd G 86/68

Sonata Violino I^{mo}

Allegro

piano

for:

Mus. 2954-N-3

Mus. 2763-N-2

Tempo di Menuet

(632)

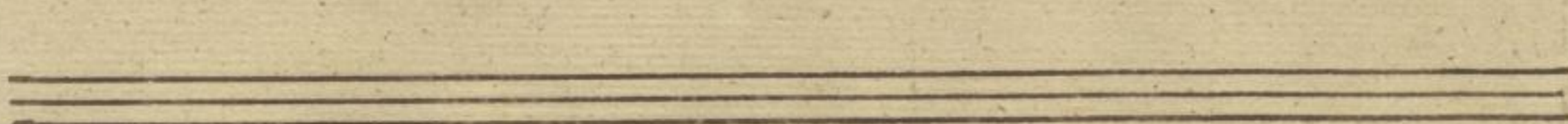
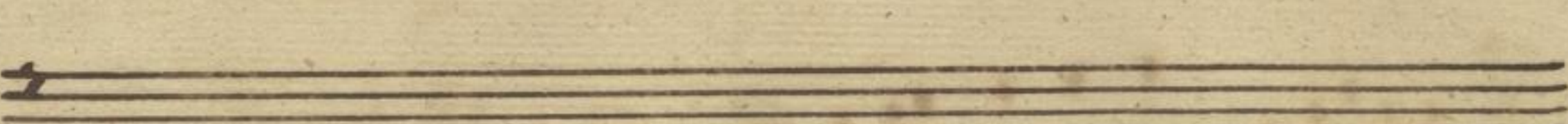
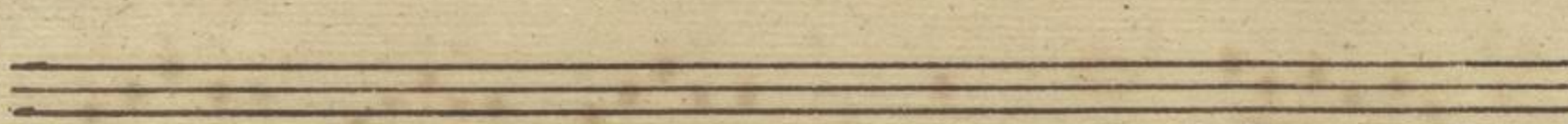
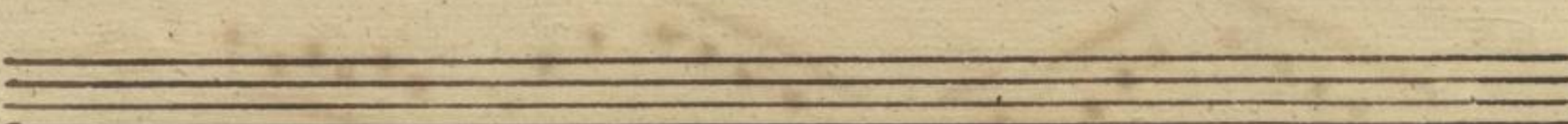
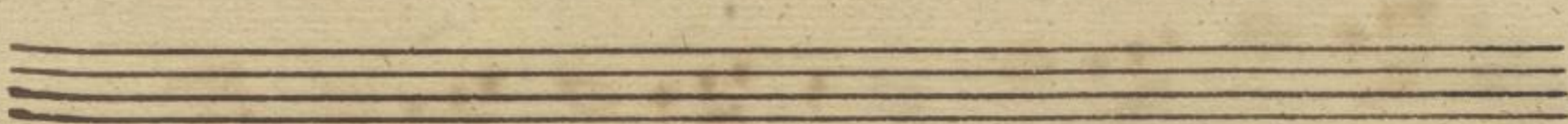
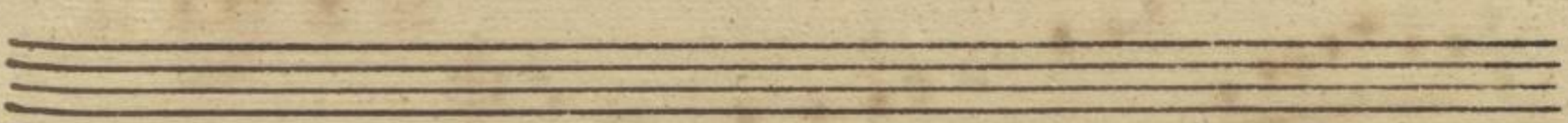
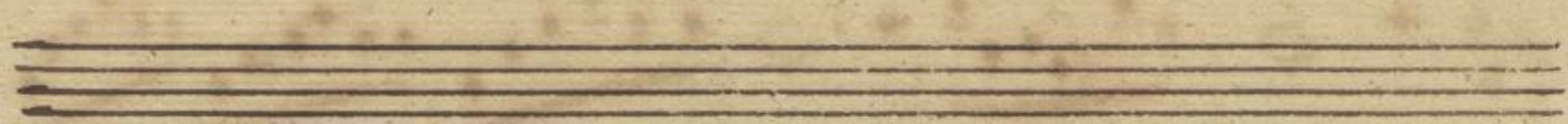
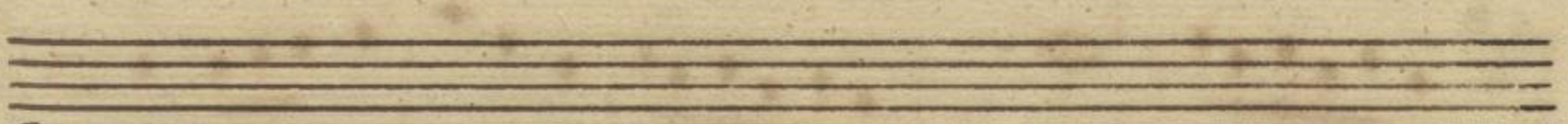
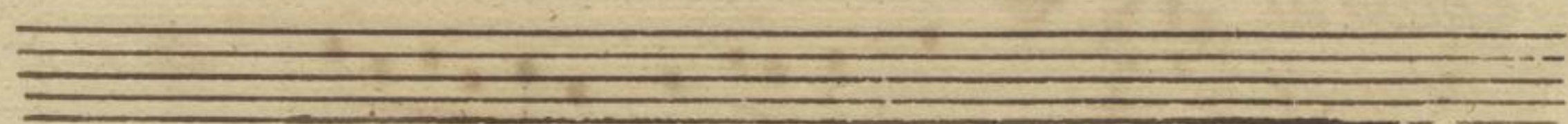
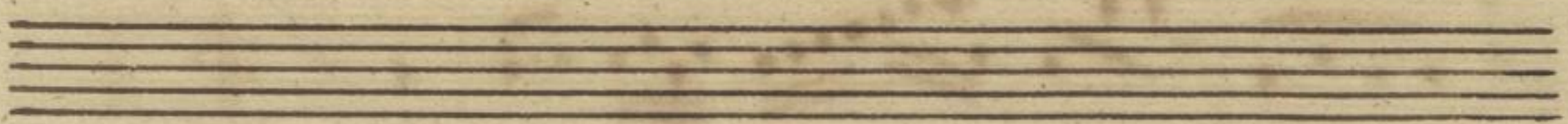
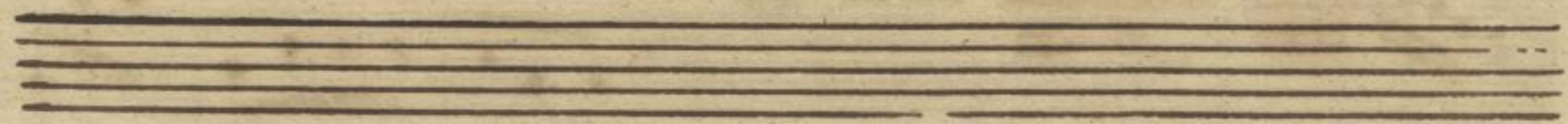
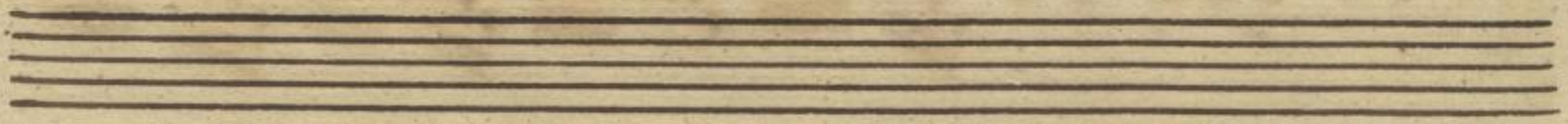

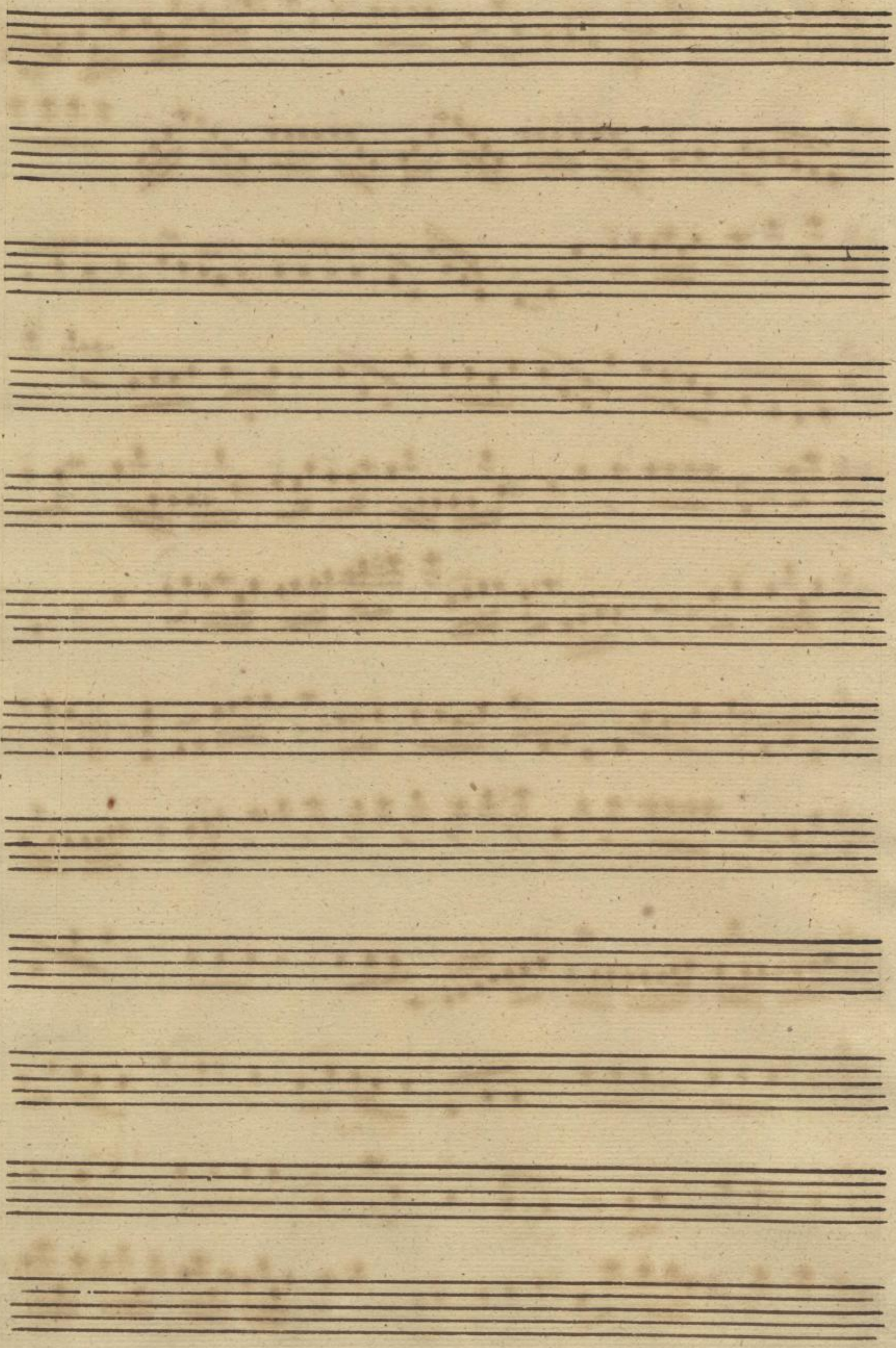

2

Sonata

Violino I: ^{mo}

Allegro 

(82632)

Mus. 2954-N-3

Mus. 2763-N-2

4

Tempo di
Minuet

5
26
258
112

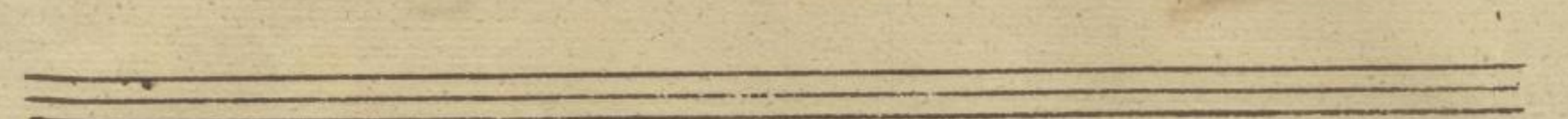
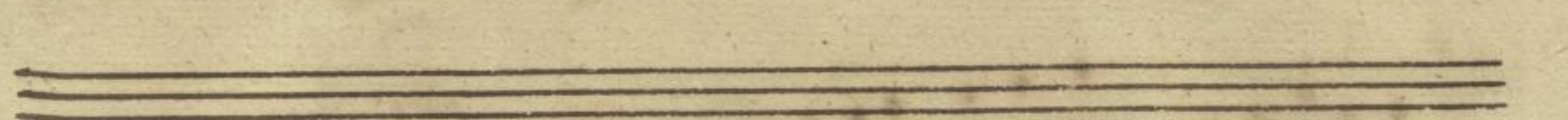
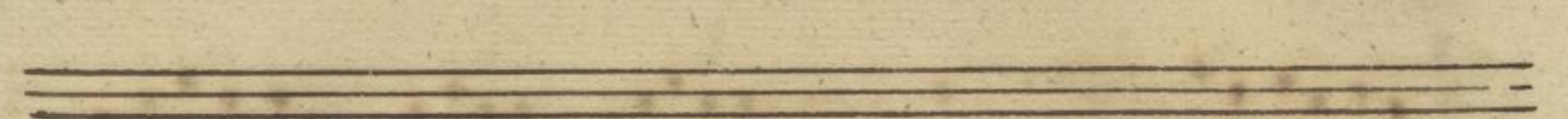
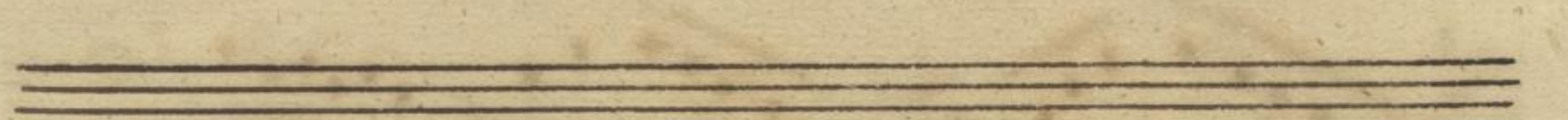
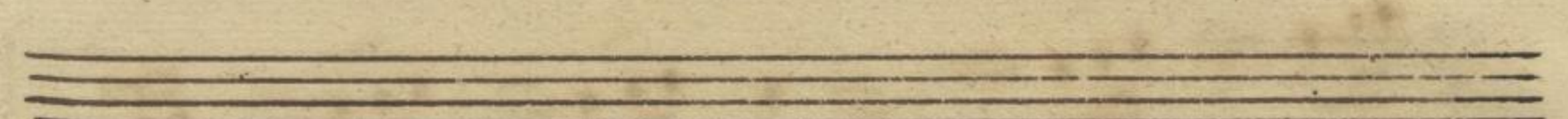
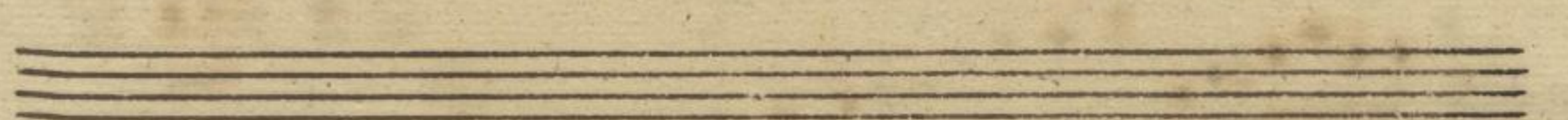
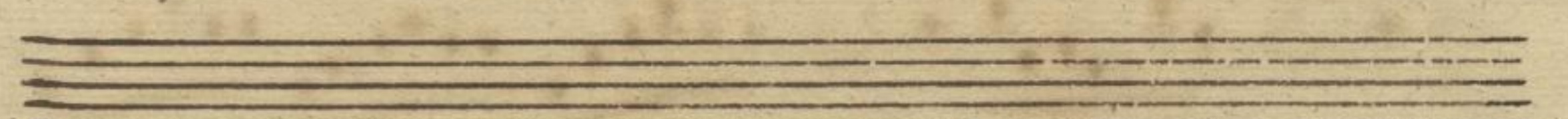
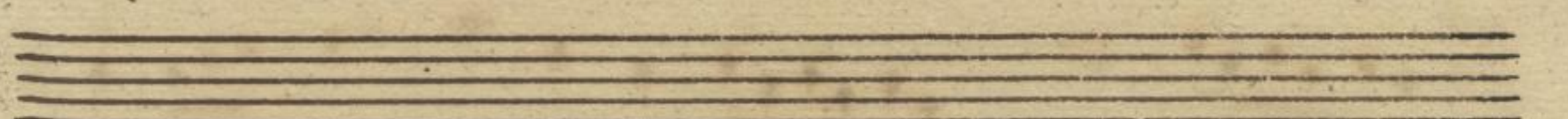
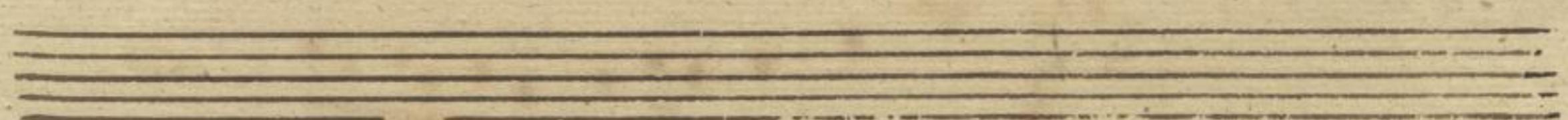
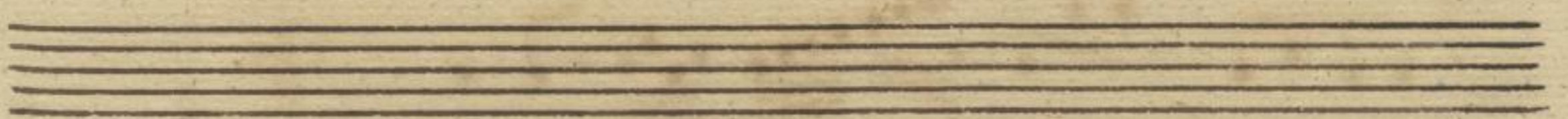

Sonata

Violino I^{mo}

Allegro 

Mus. 2954-N-3

~~Mus. 2763-N-2~~

6

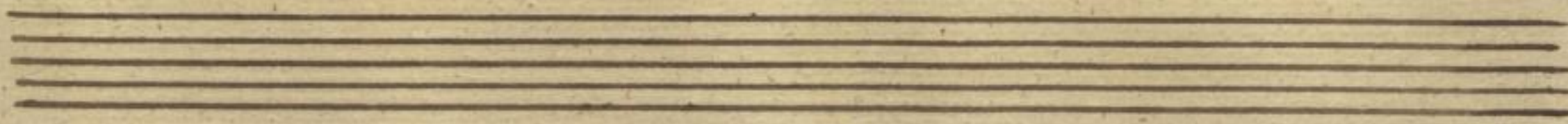

62692

7
243
22

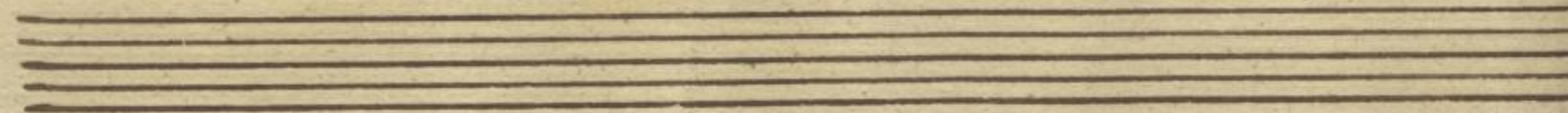
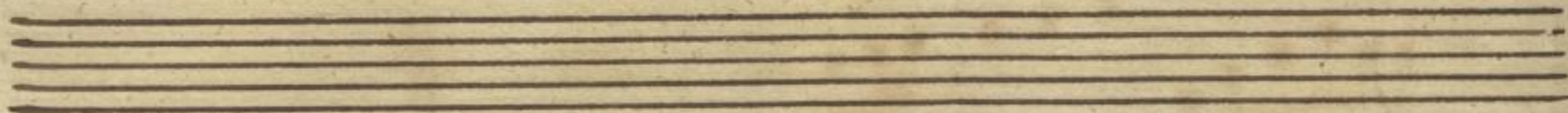
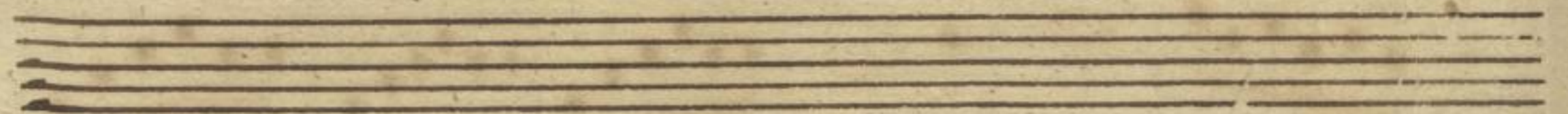
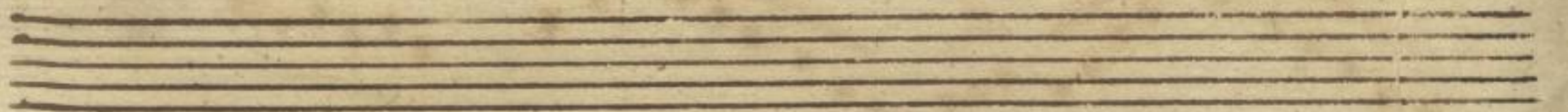
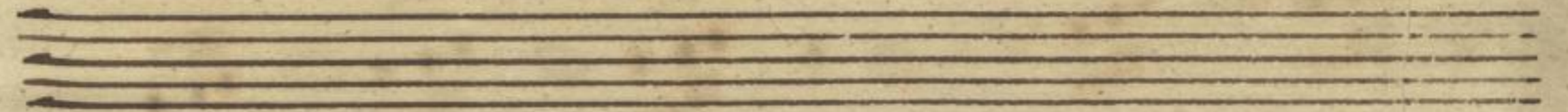
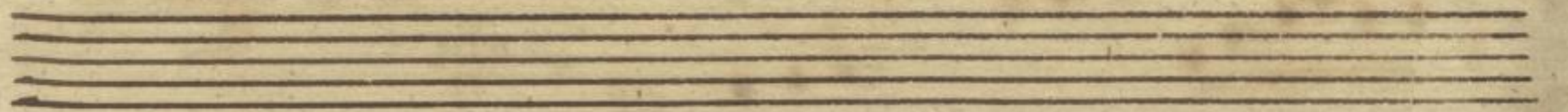
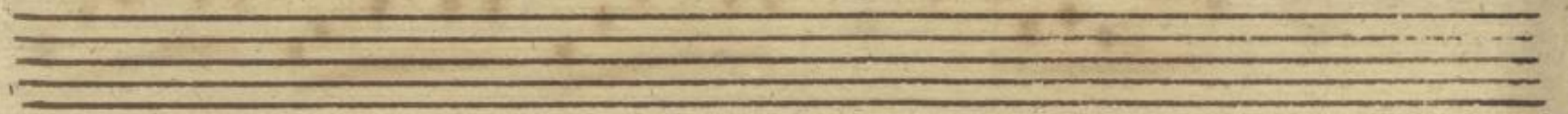
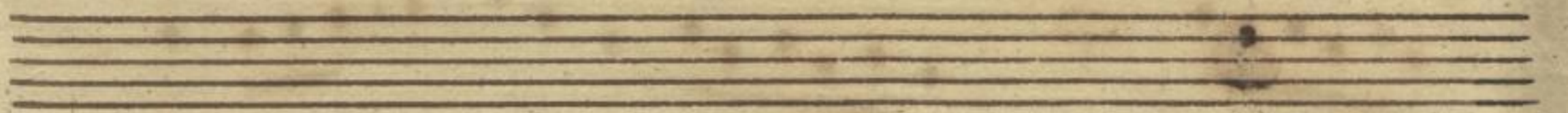
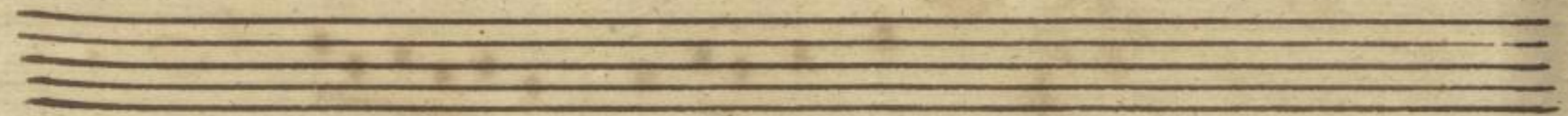
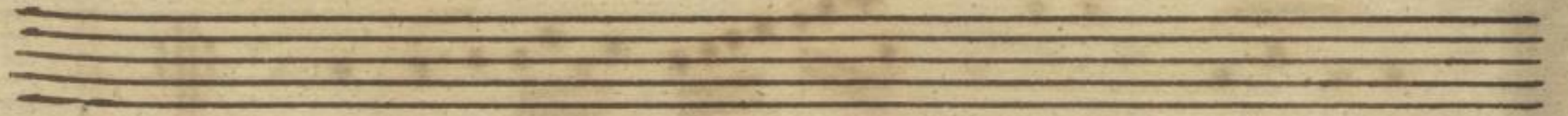
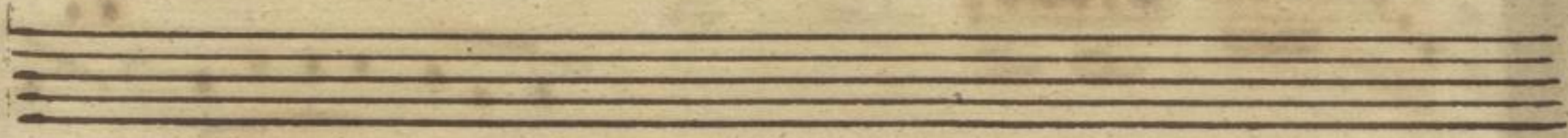
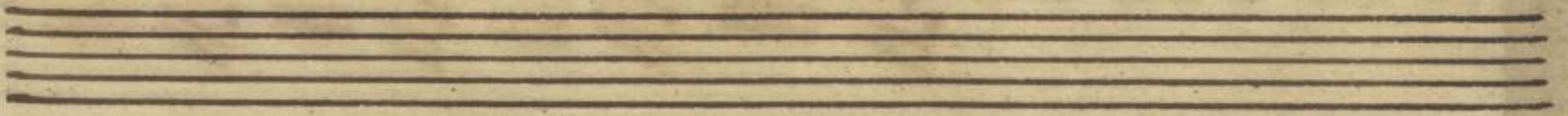

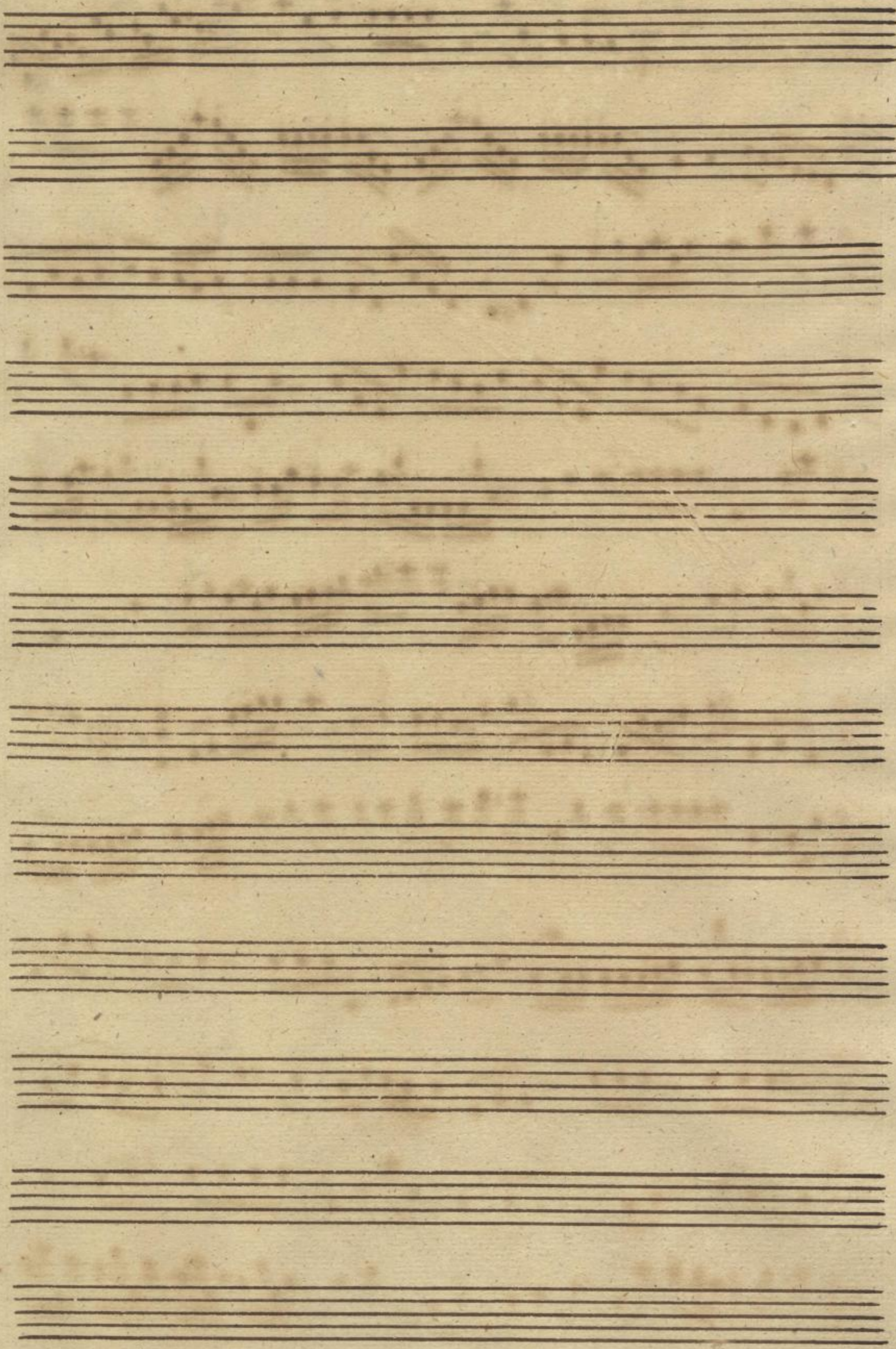

24

Sonata

Violino 2^{do}

Alllegro

~~27632~~
Mus. 2954-N-3
~~Mus. 2763-N-2~~

Tempo di
Allegretto

9
2763
412

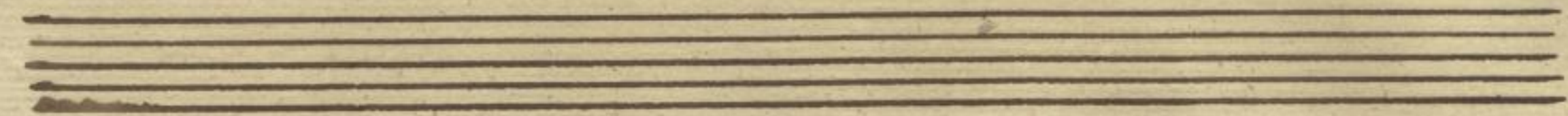
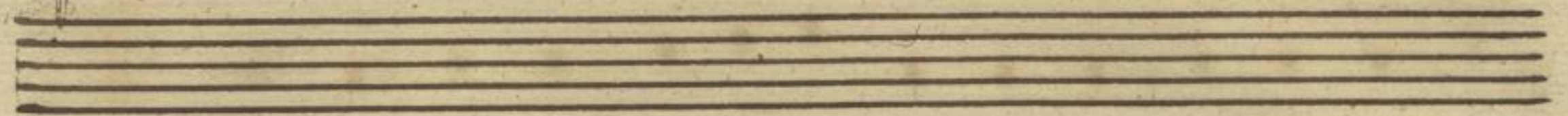
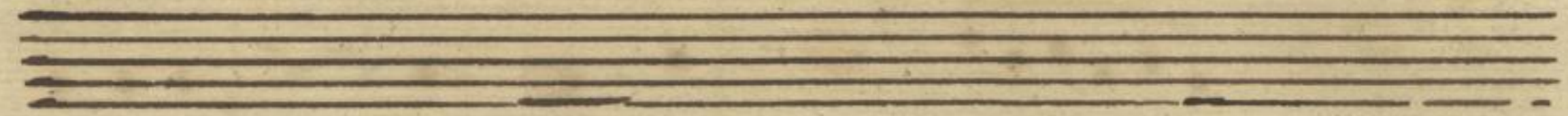
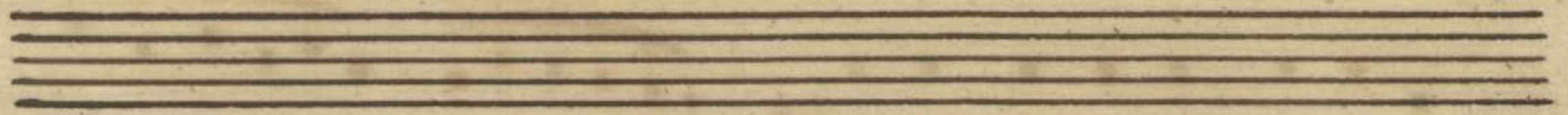
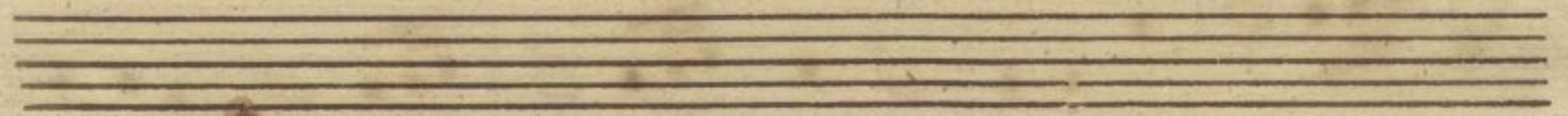
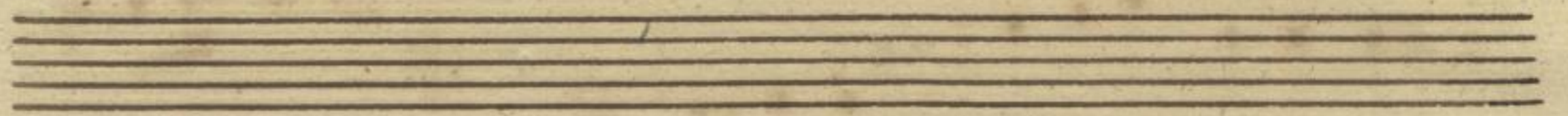
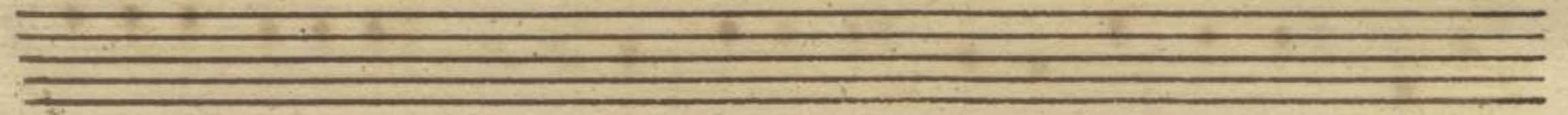
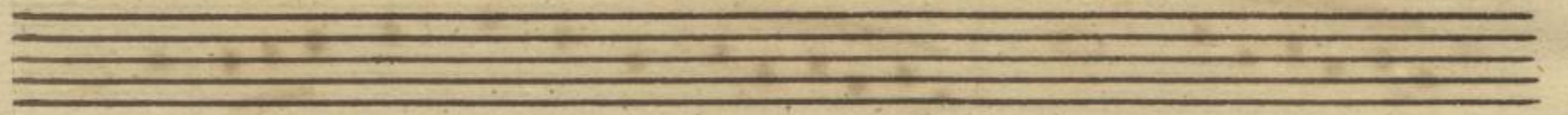
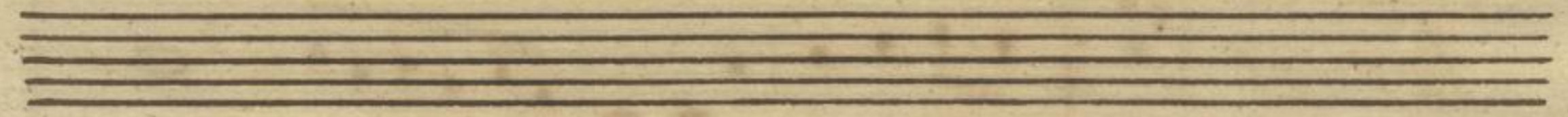
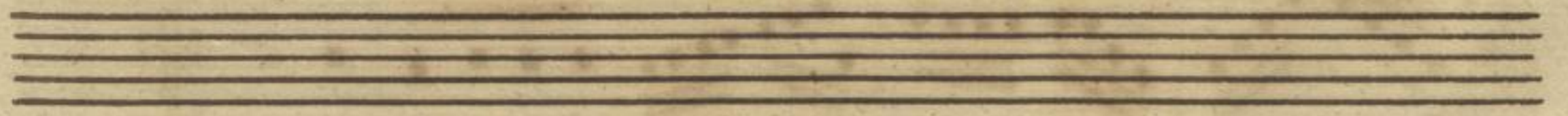
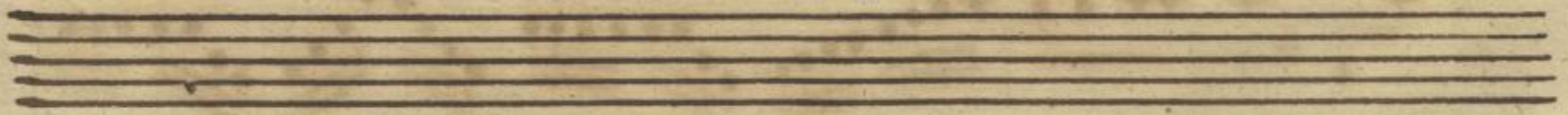
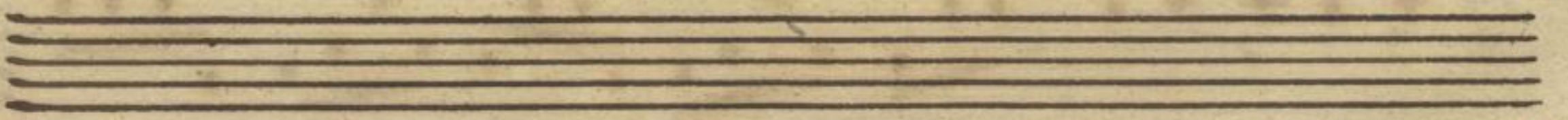

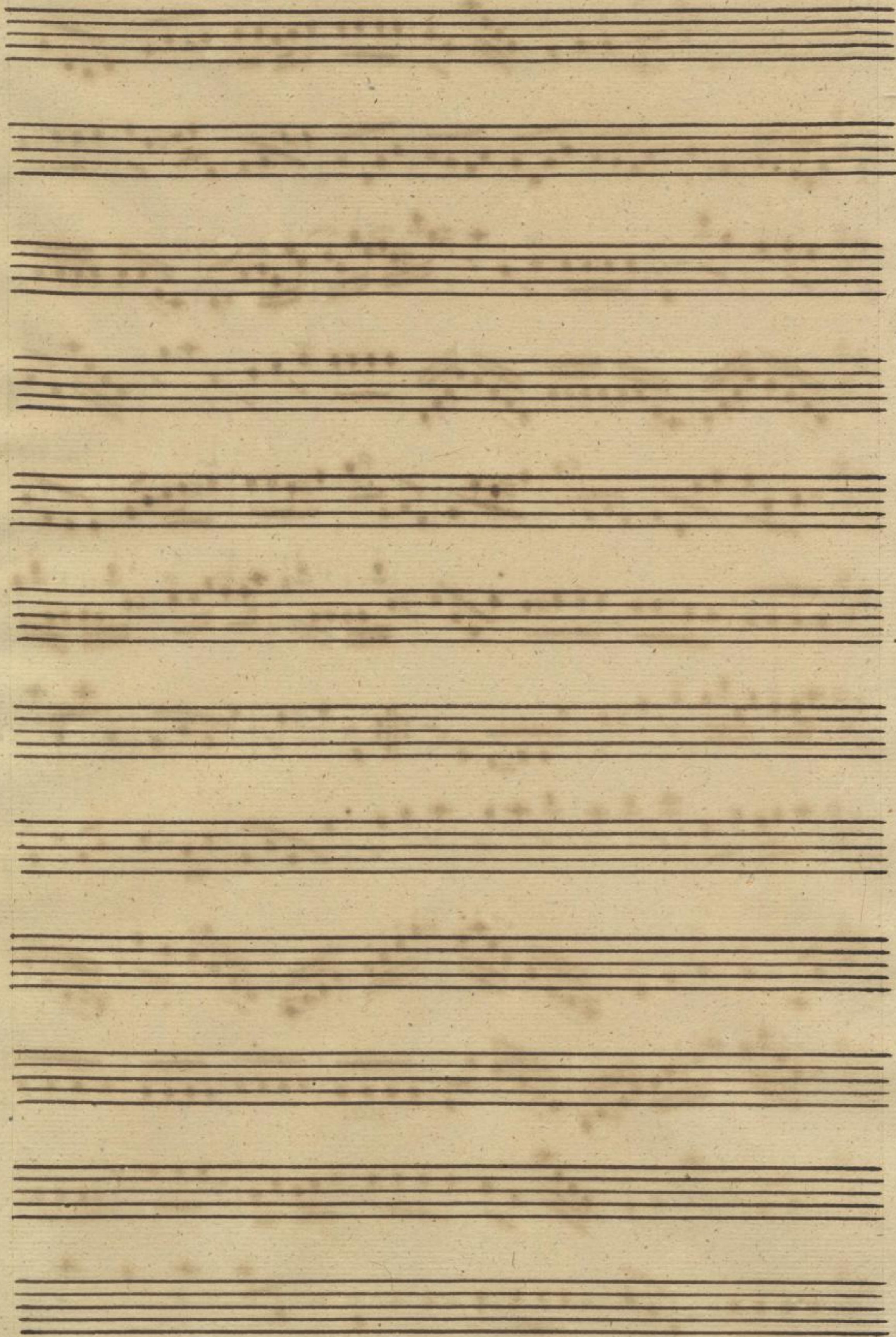

Sonata

Violino I^o

Alllegro

pia:

for:

Kew. 2954-N-3

Mus. 2783-N-2

10

Sempio di
Menuet

6 x 632

11

170
112

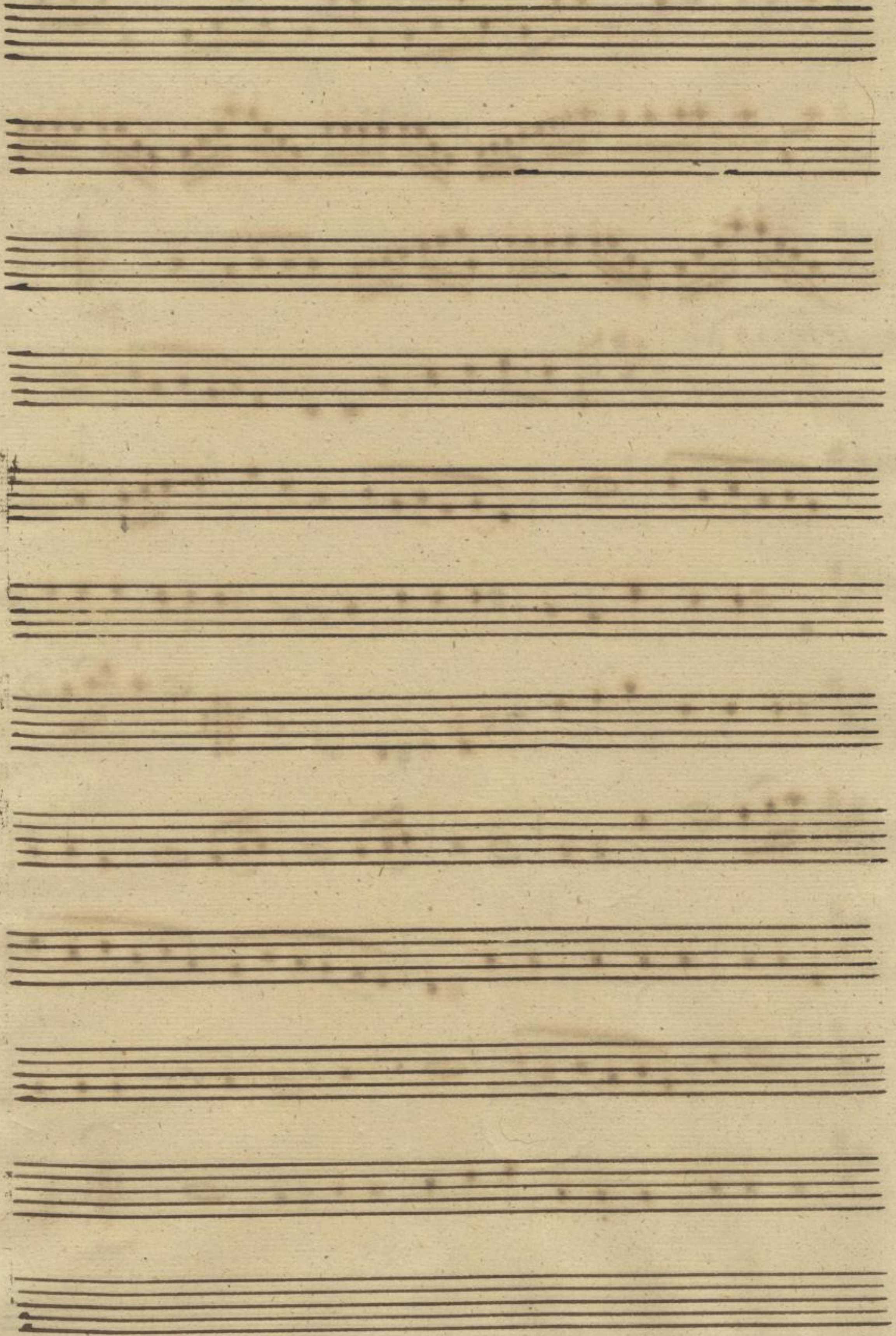

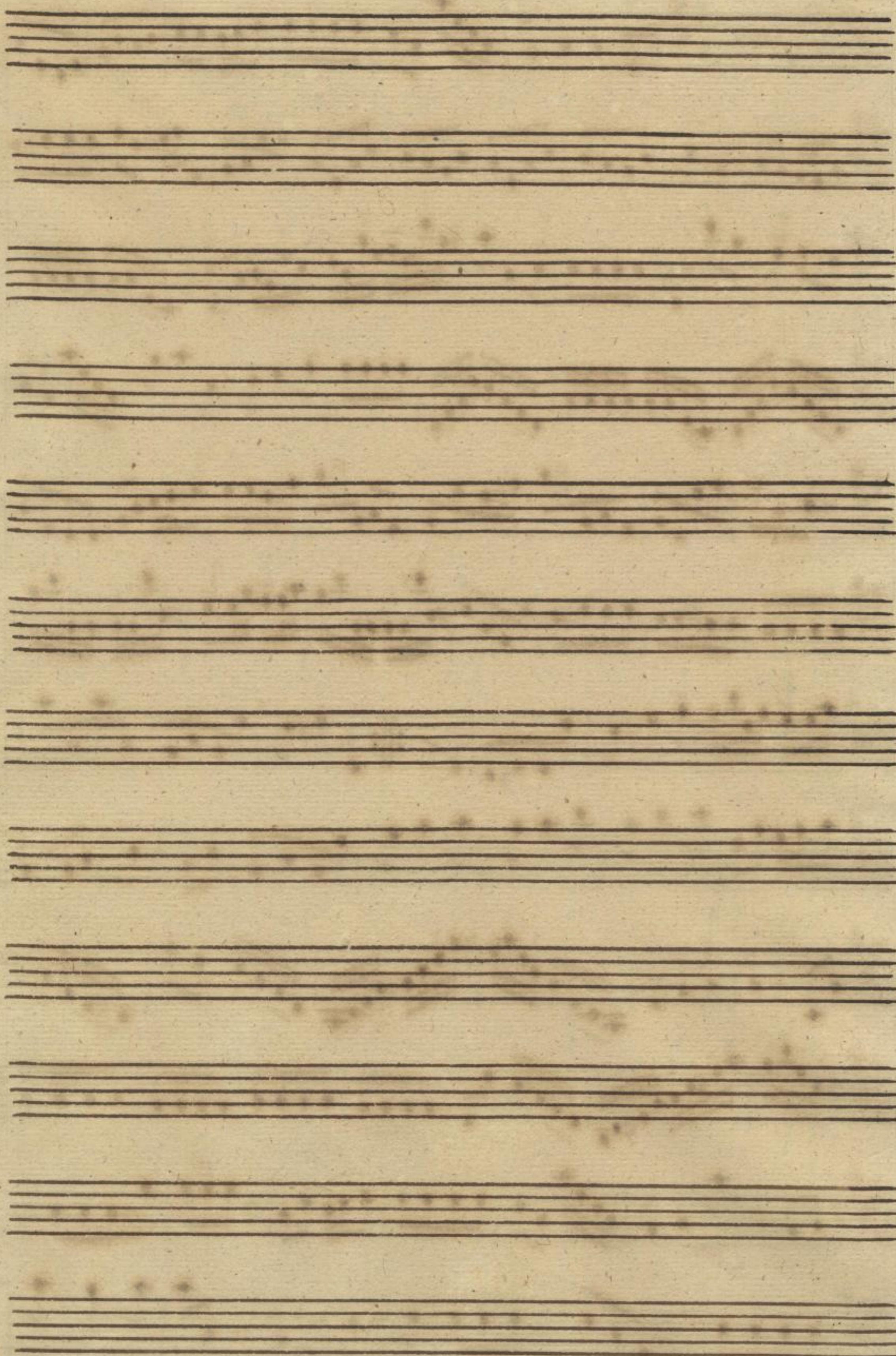

7

Sonata

Violino I^o

Alllegro

12

Mus. 2854-N-3

Mus. 2763-N-2

Tempo di
Menuet

8x632

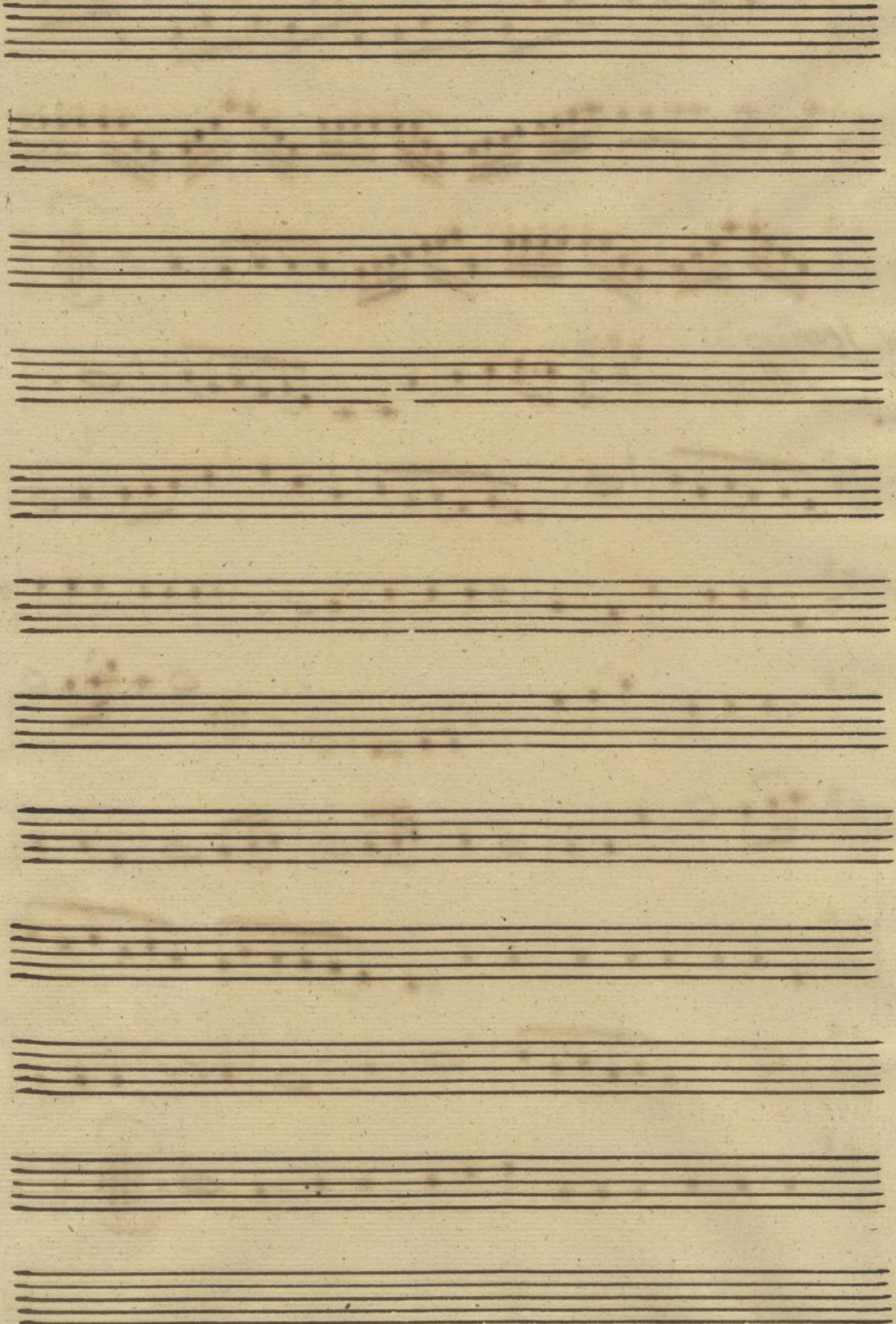

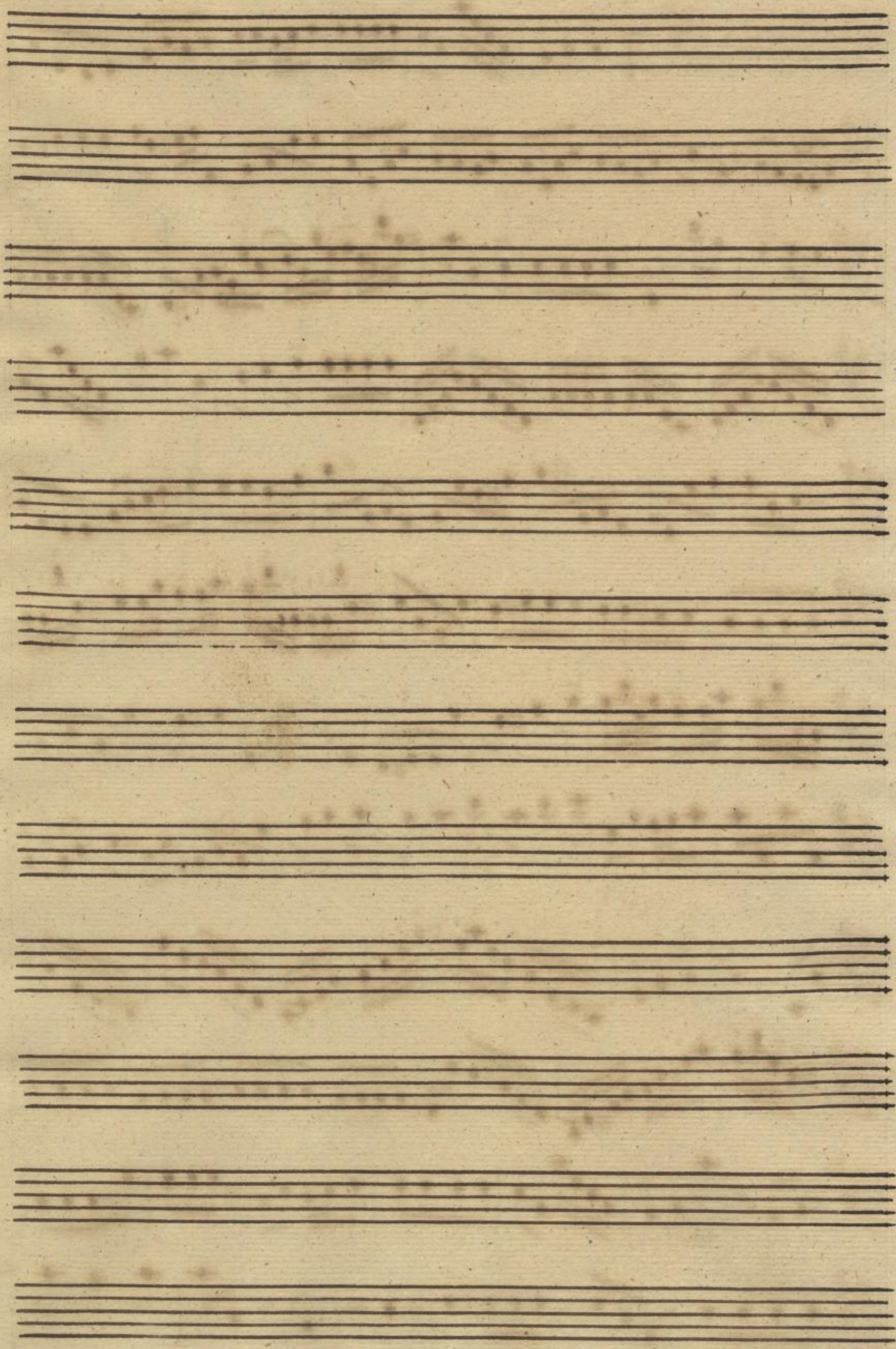

5

Sonata Basso.

Allegro

piano

for.

L^x 632 Mus. 2954-N-3

14

Mus. 2763-N-2

Tempo di
Menuet

15
2763
1782

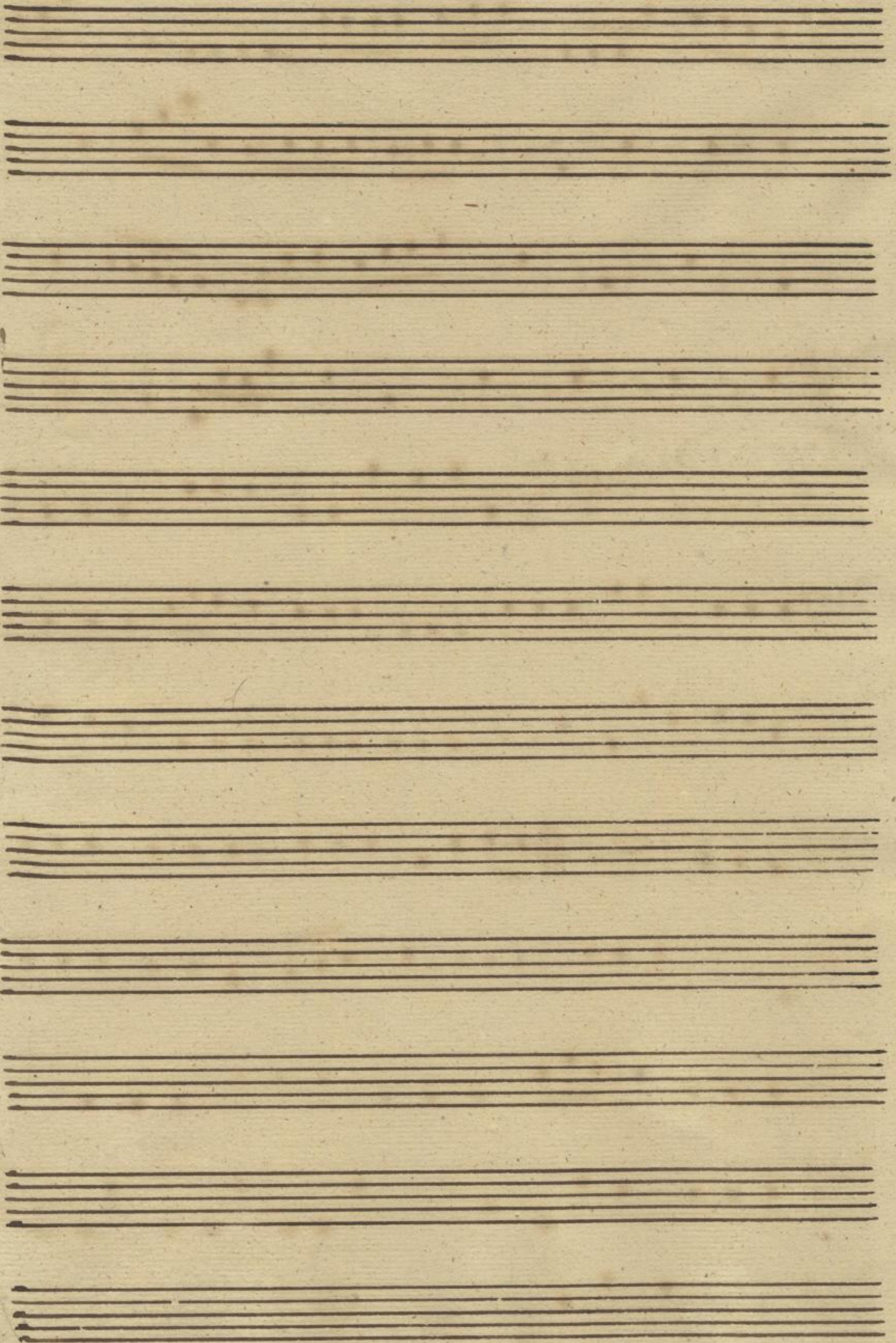

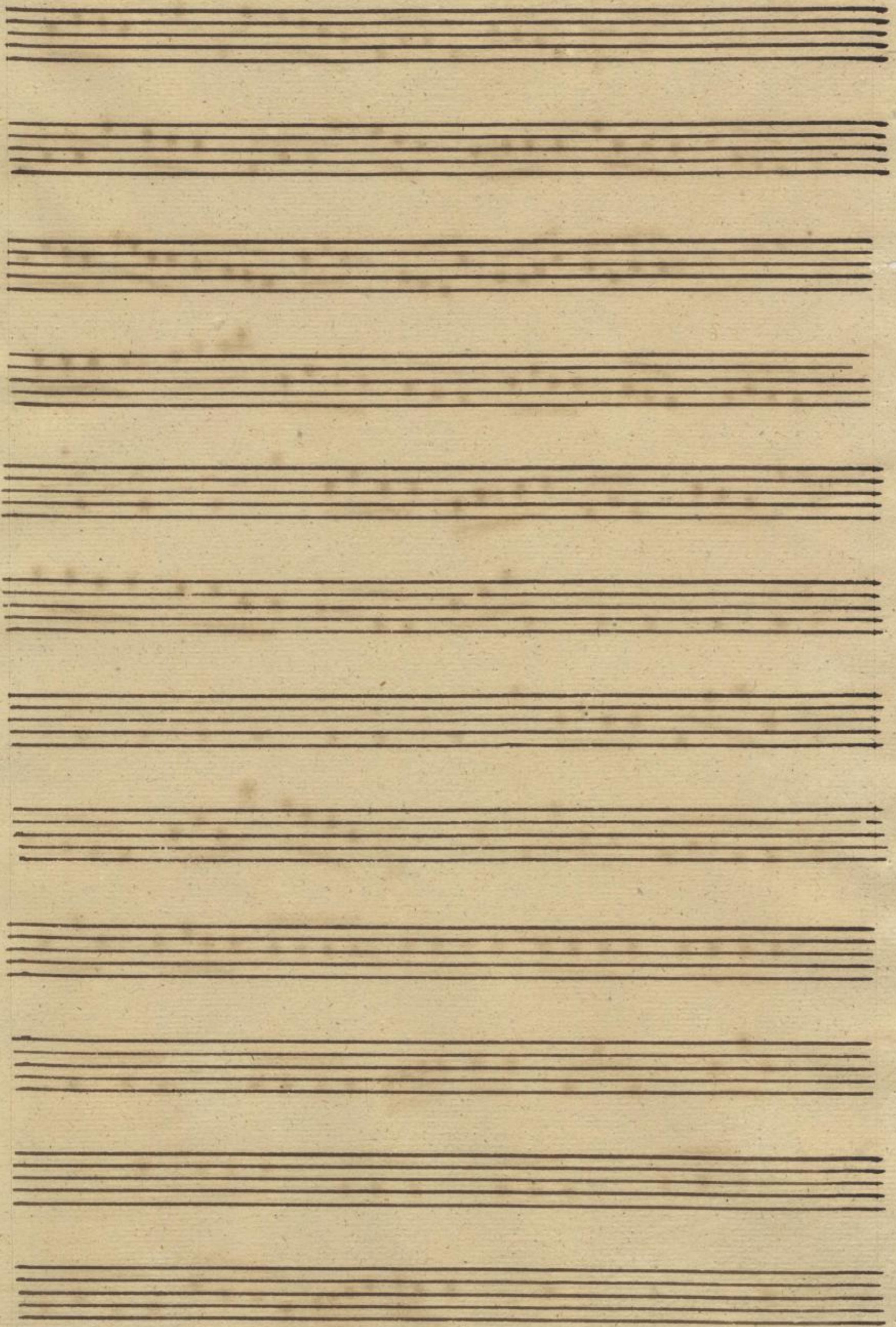

Sonata Bassò.

Allégro $\text{D}^{\sharp} \text{D}^{\sharp}$ $\frac{2}{4}$

piano

For: 16

Mus. 2954-N-3

Mus. 2763-N-2

Tempo di Minuet

3/4

632

27

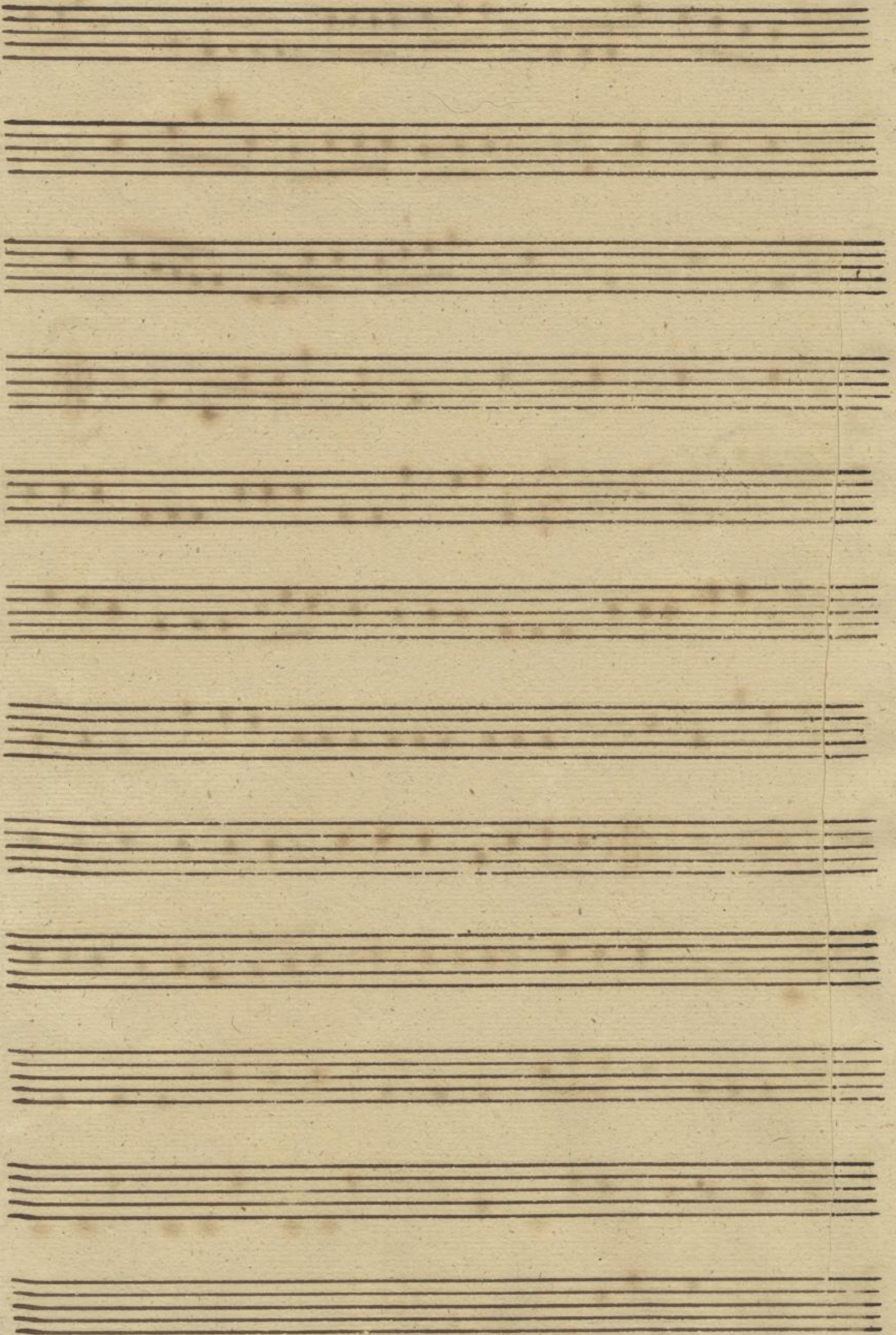

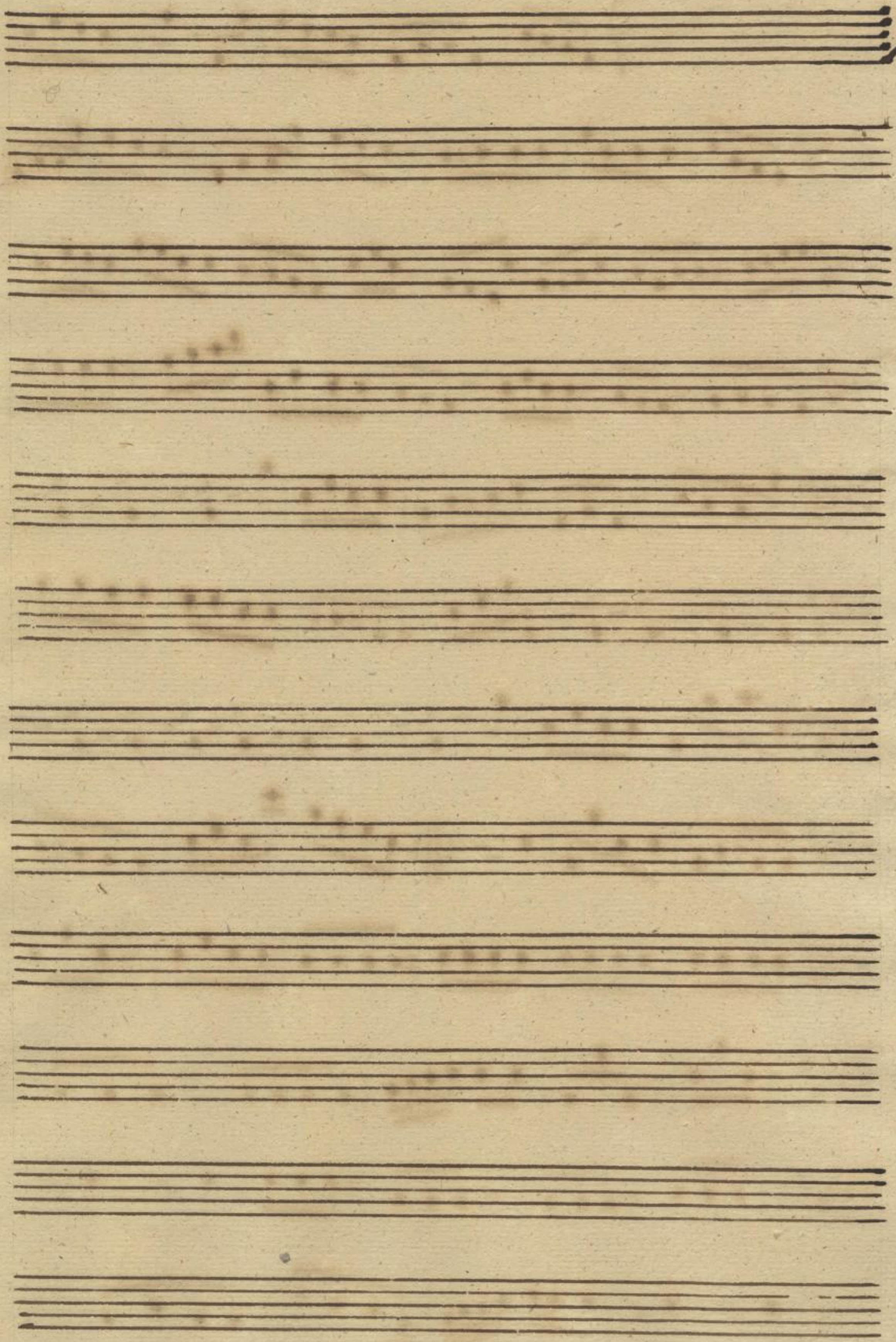

16

Sonata

Bassfö.

Allegro

piano

for:

Mus. 2954-N-3

Mus. 2763-N-2

Tempo di
Menuet

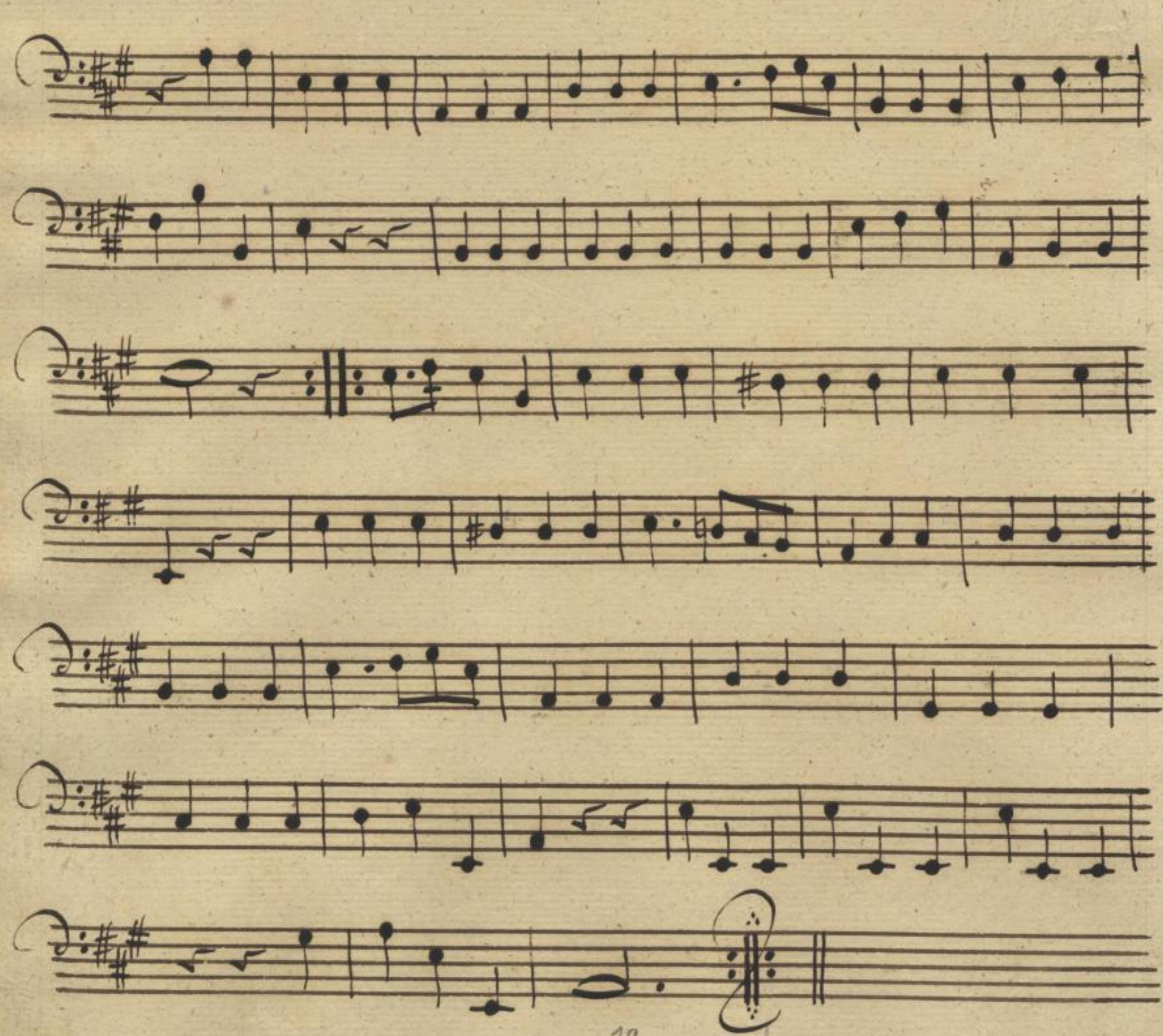

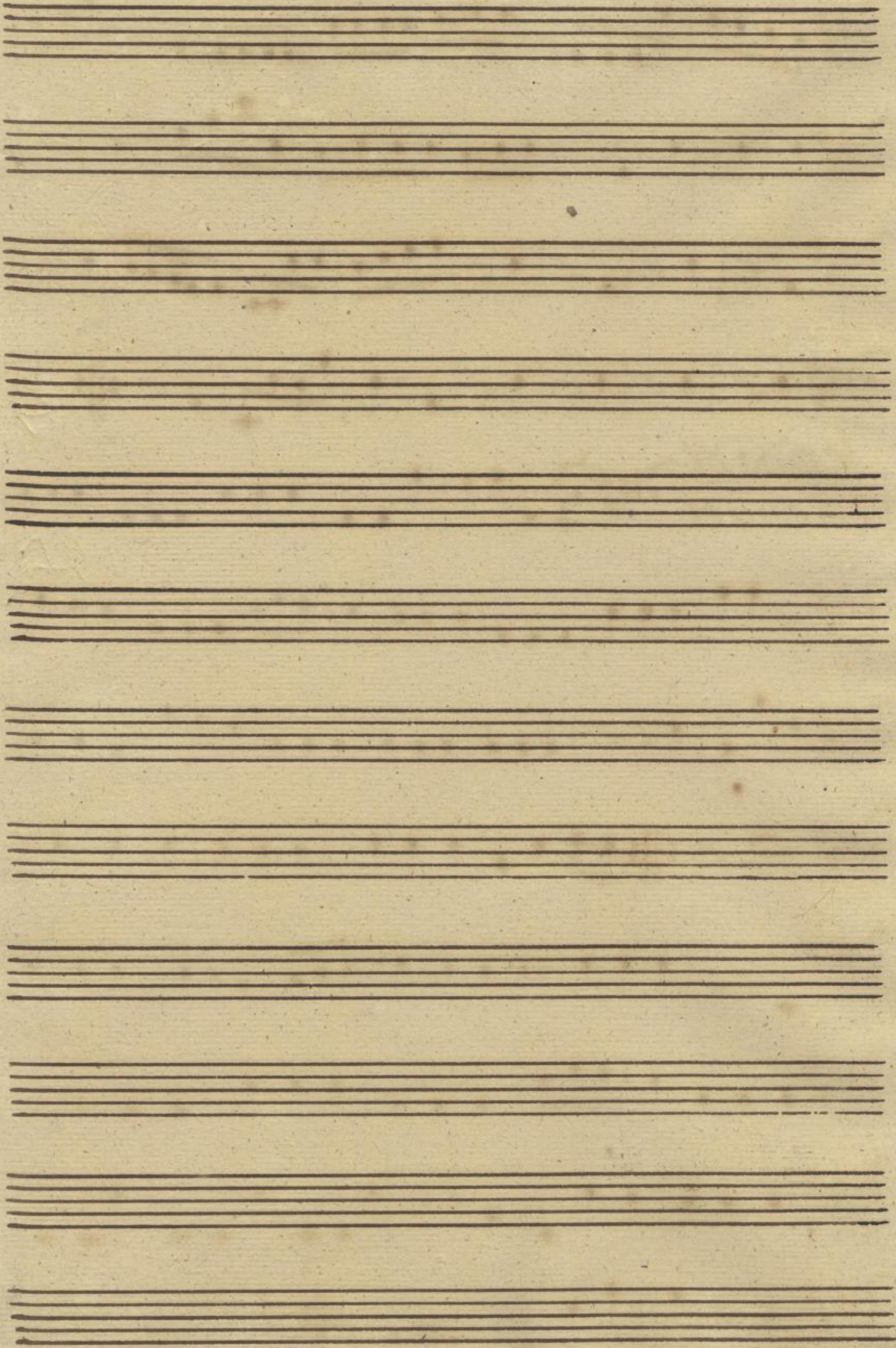

2743
A 2

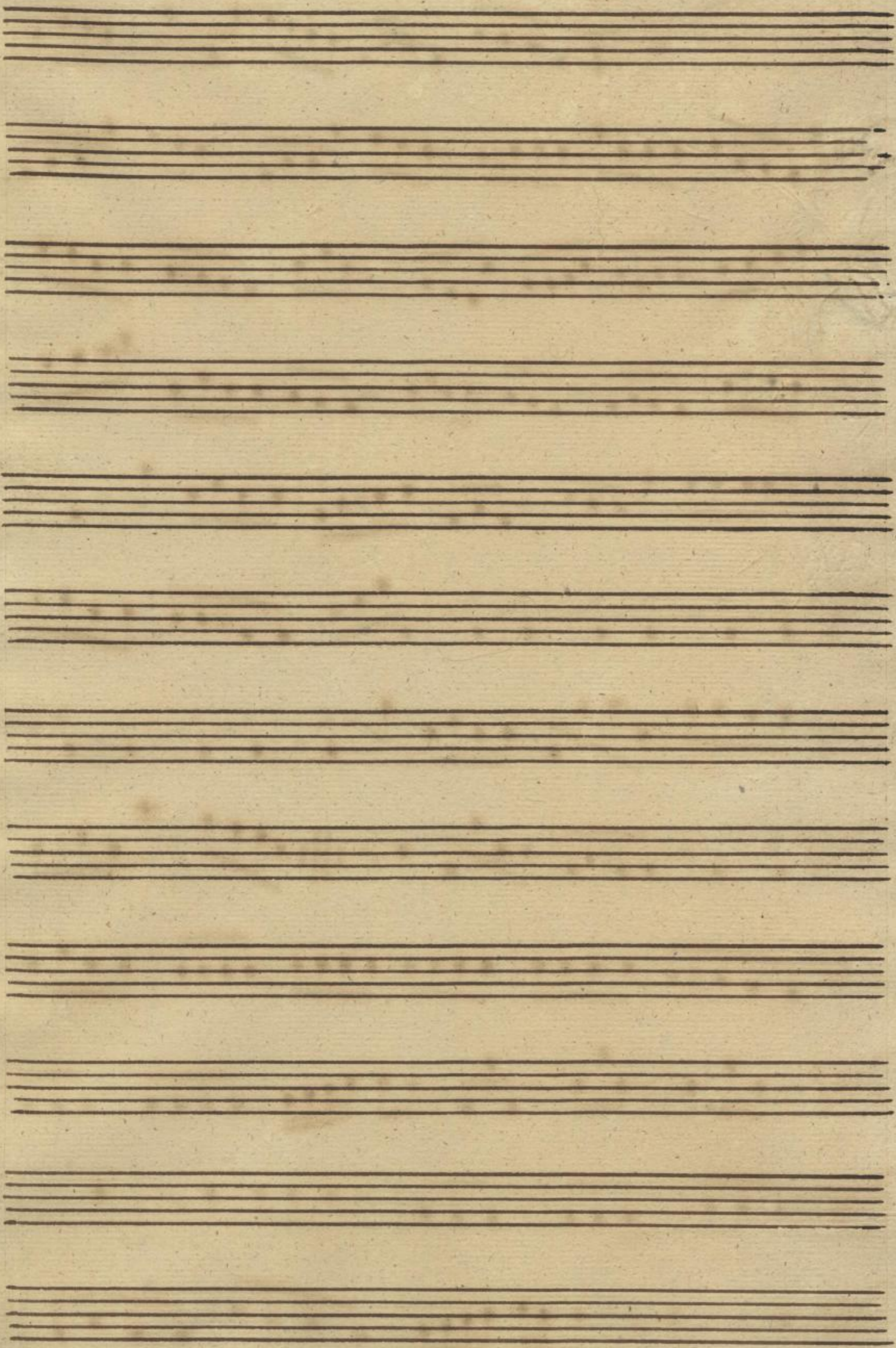

~~64652~~

74

Sonata Basfo.

Alllegro

(6 x 632) Mus. 2954-N-3

Mus. 2763-N-2

20

Tempo di
Menuet

21
2753
N. 2

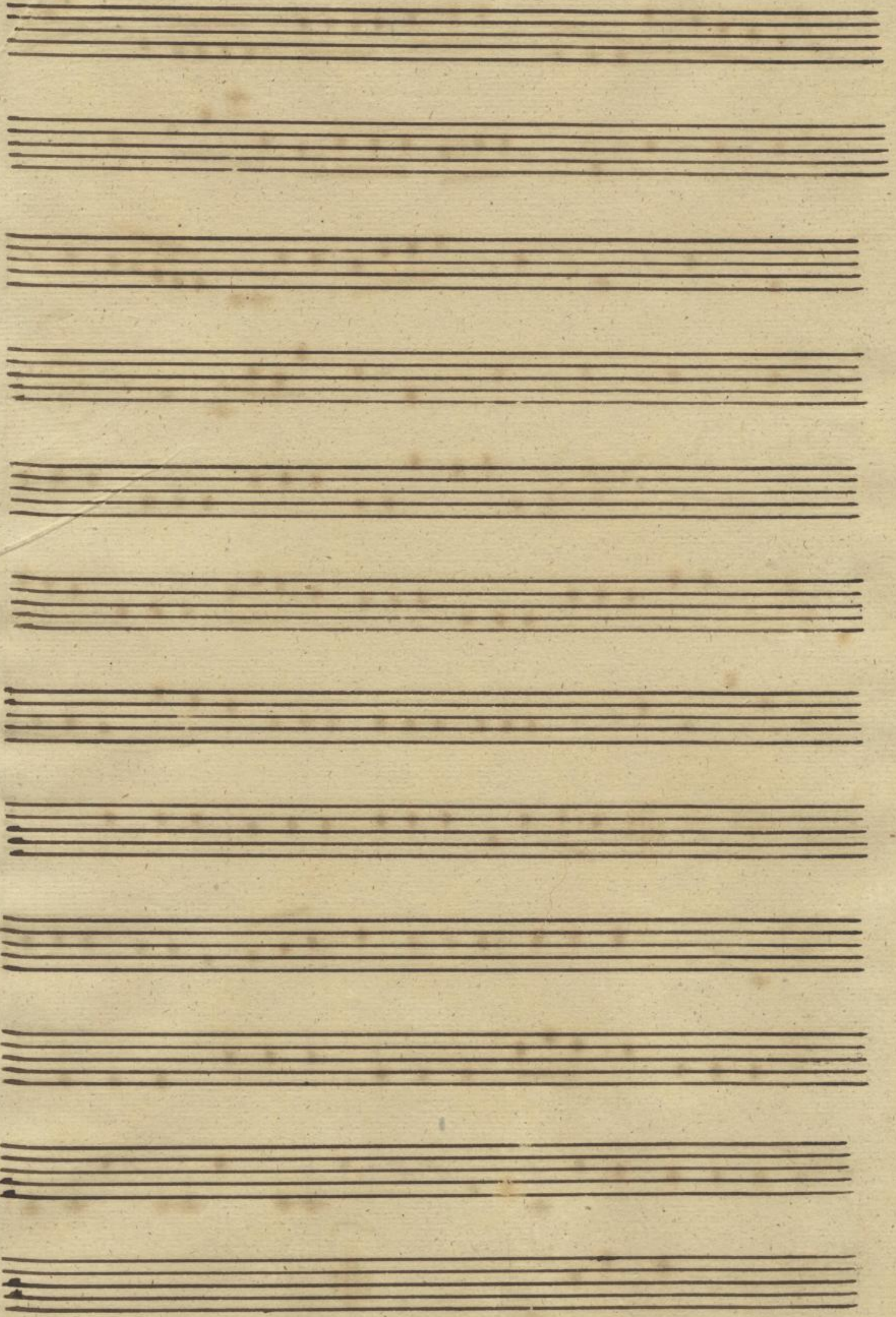

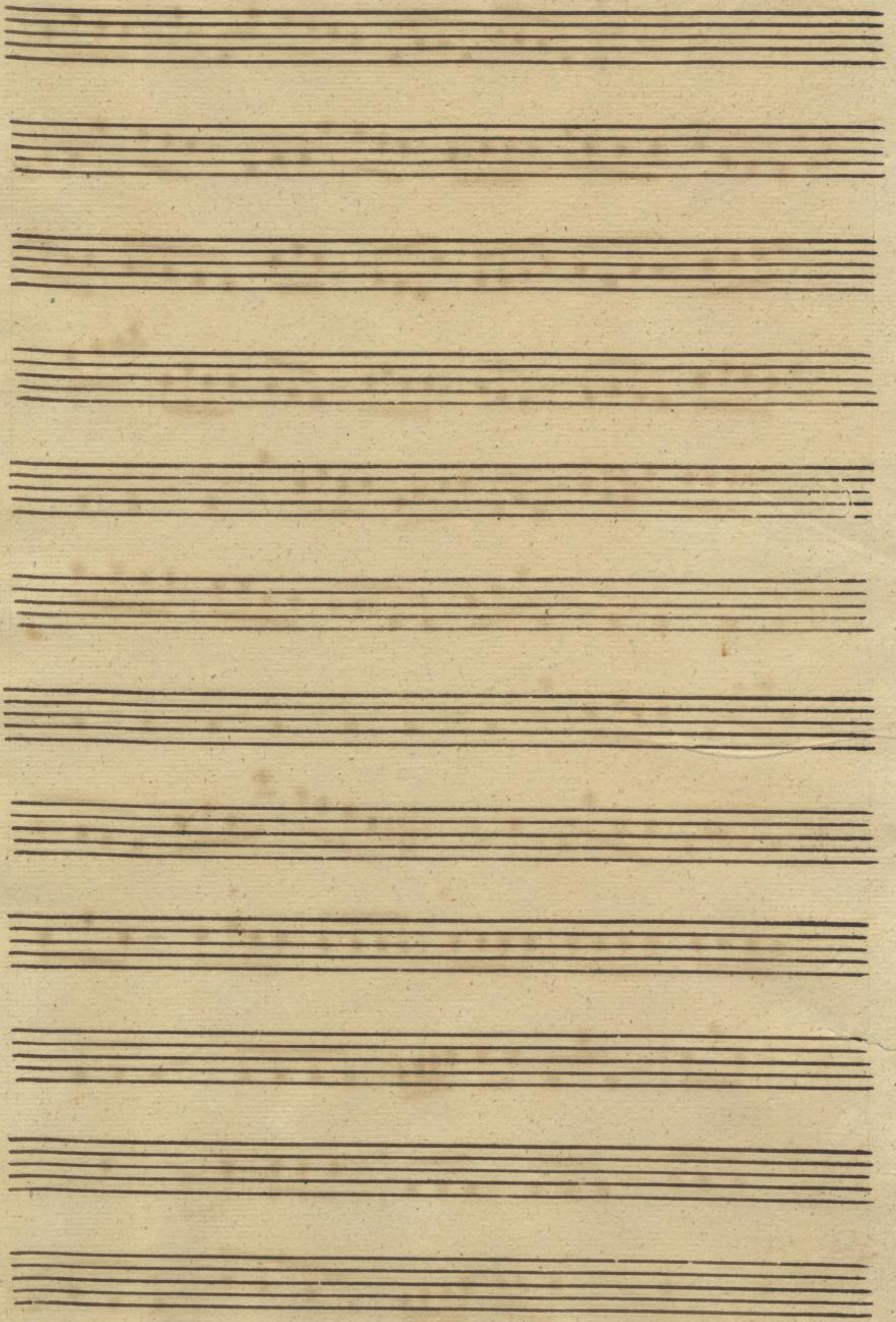

Sonata Basfo

Allegro $\text{D}^{\#}\text{D}^{\#}$ $\frac{2}{4}$

piano

for.

22

62632 Mus. 2954-N-3
Mus. 2954-N-3

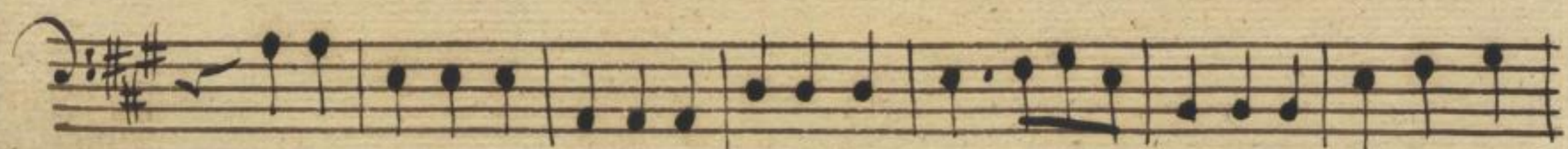
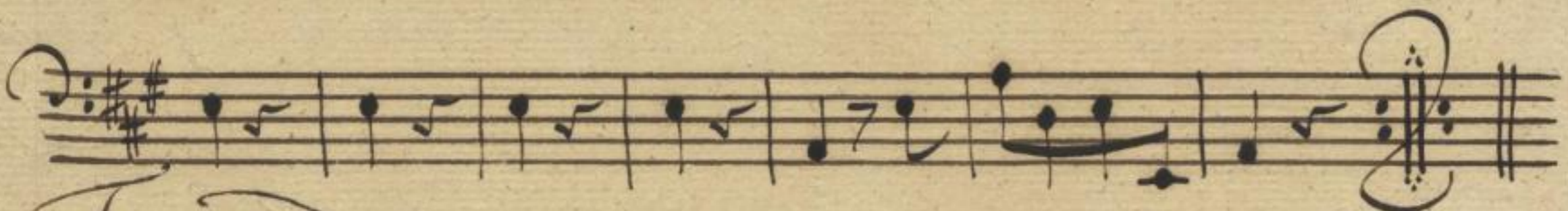

23

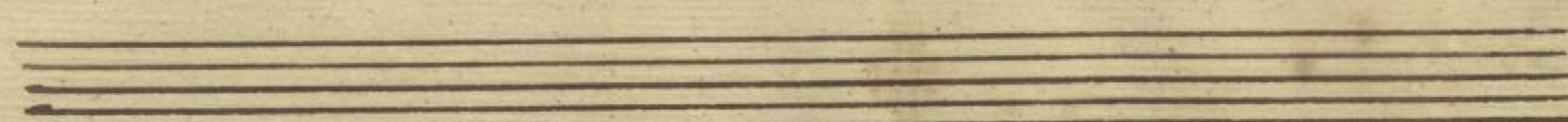
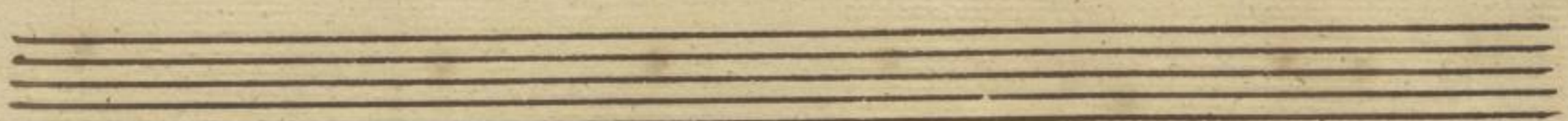
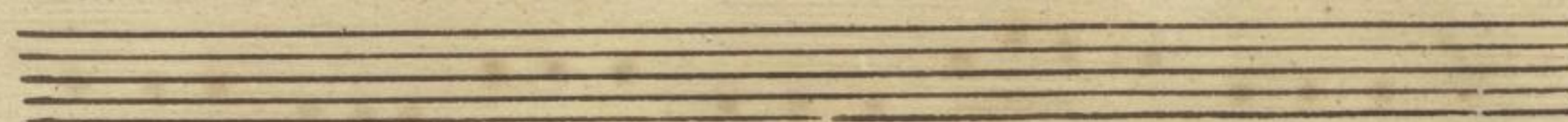
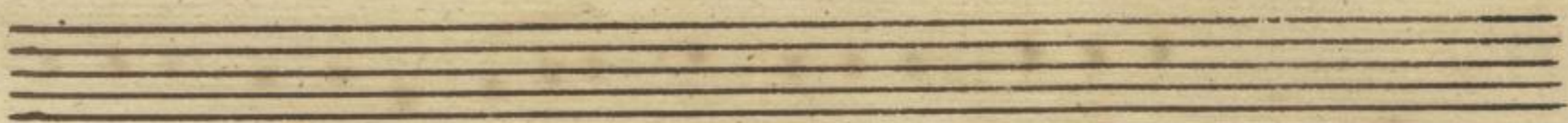
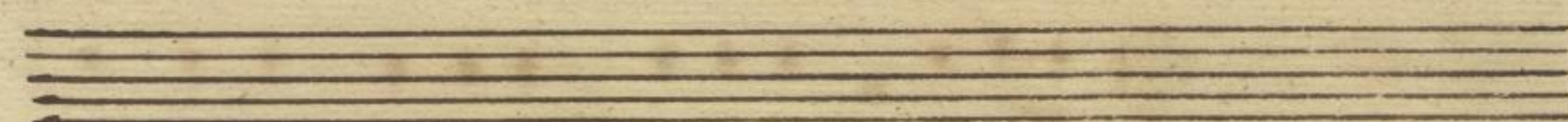
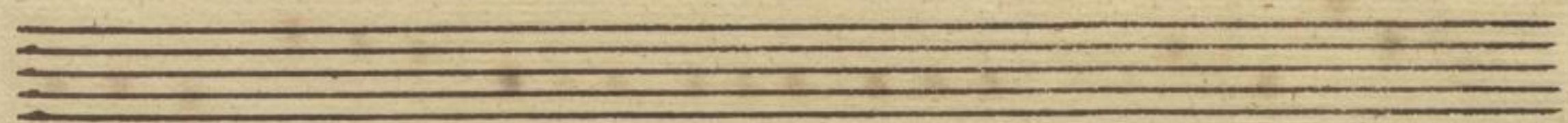
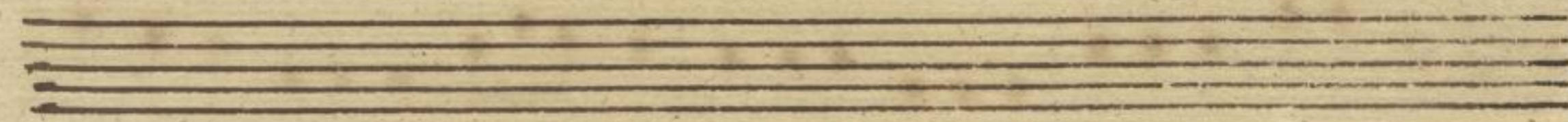
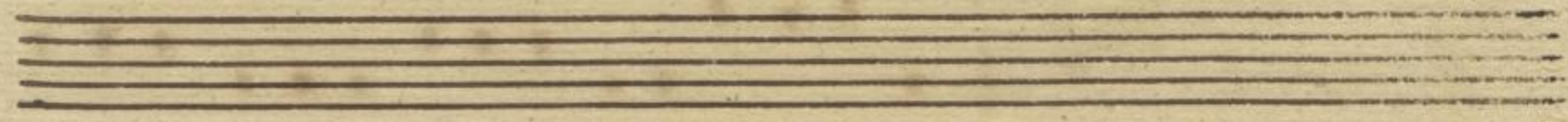
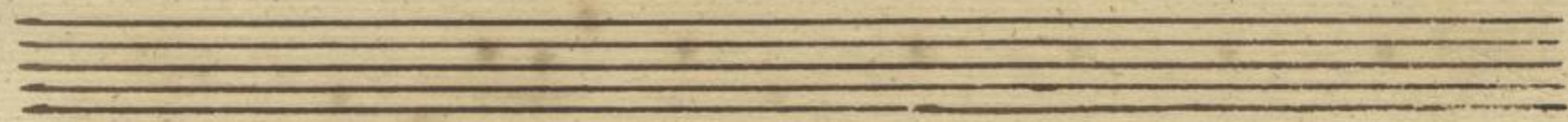
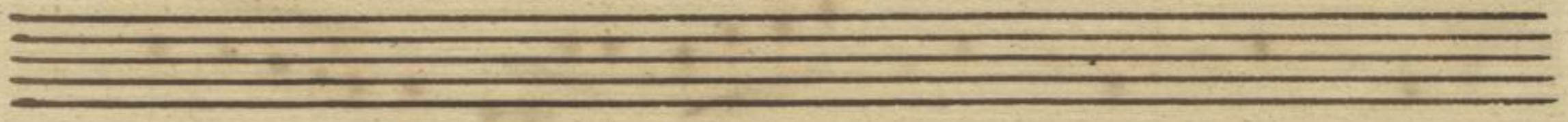
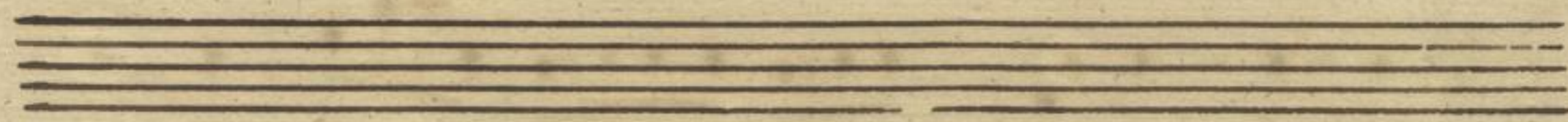
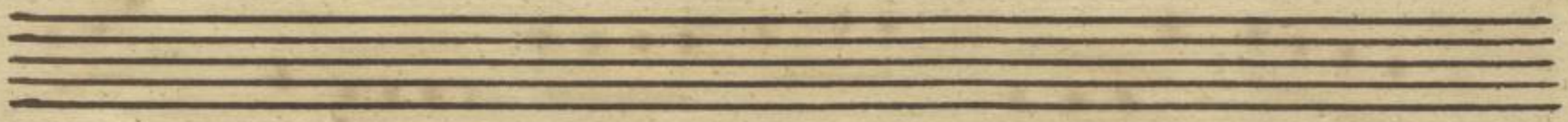

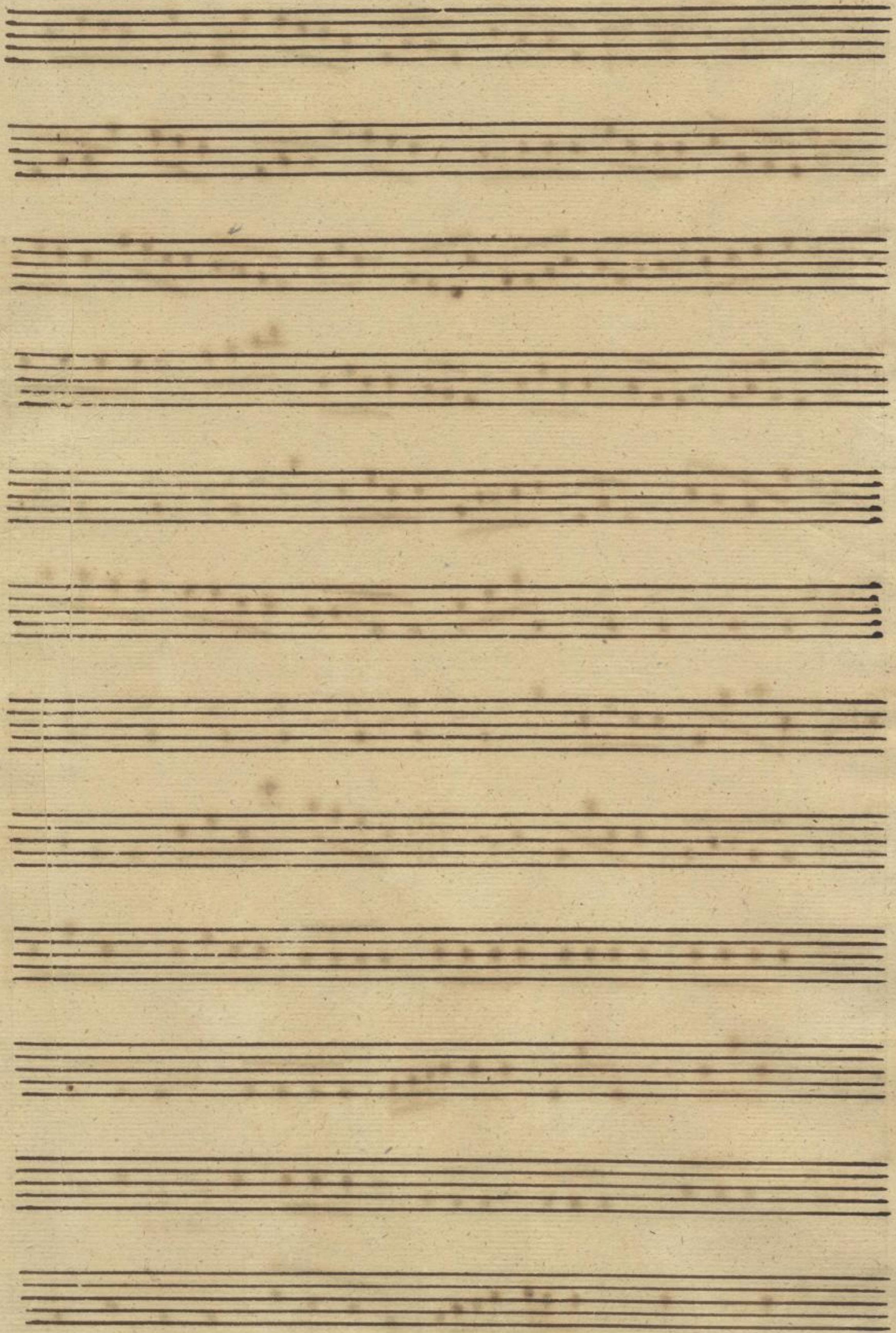

Sonata Basso.

Allegro 

(B 632)

24

Mus. 2954-N-3

Nov. 2763-N-2

25

28. 11. 1783

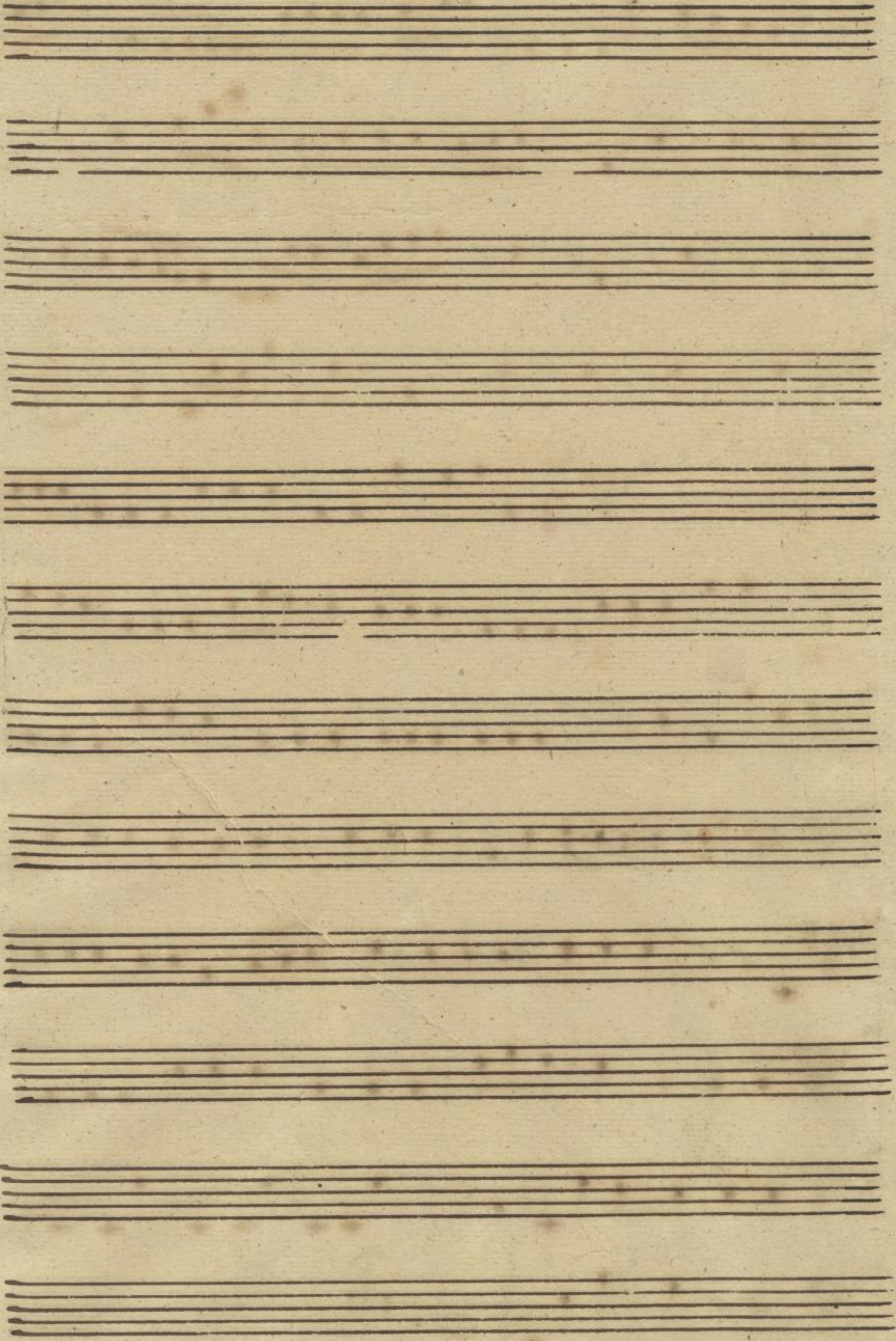

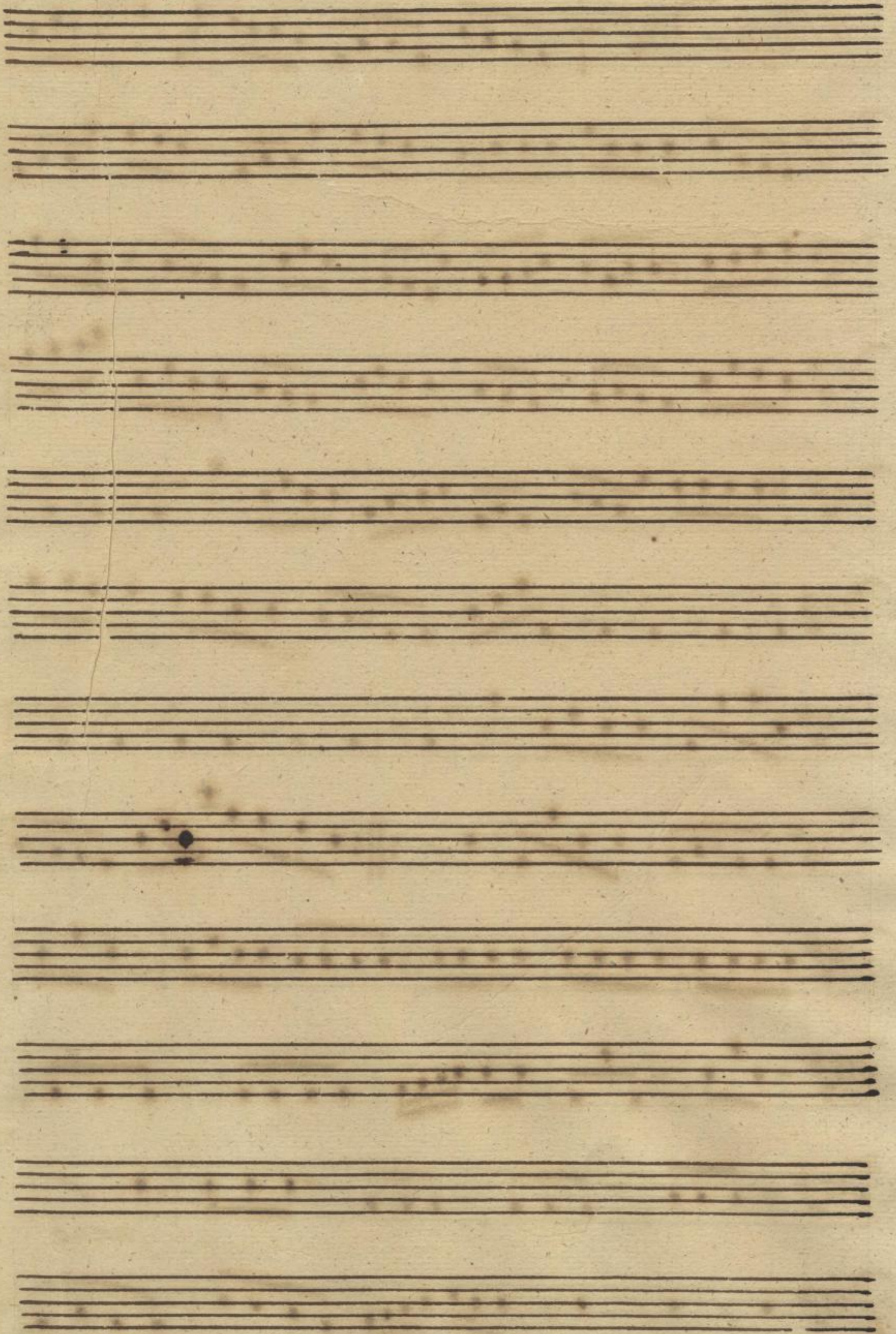

Sonata Basso.

Allegro 2/4

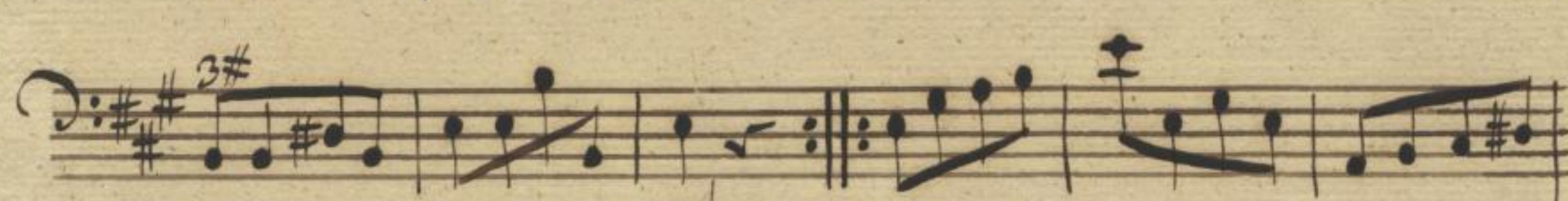
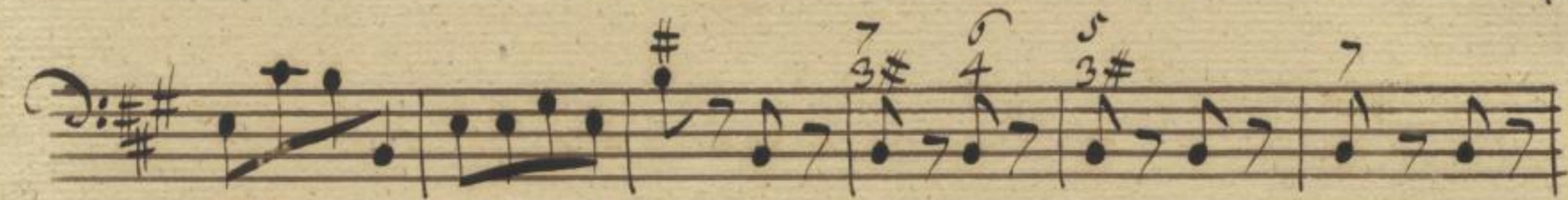

Mus. 2954-N-3
(6 6 5 2)

Mus. 2763-N-2

for:

26

piano

Tempo di Menuet 

27
79
2363
m 2

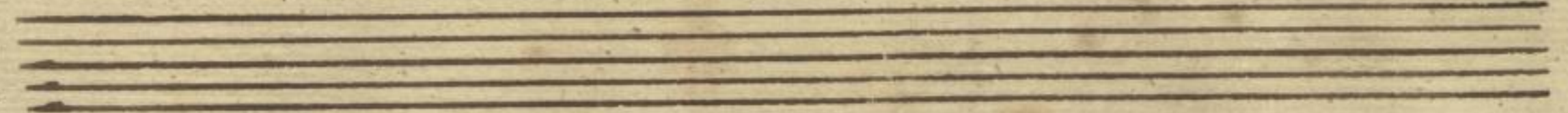
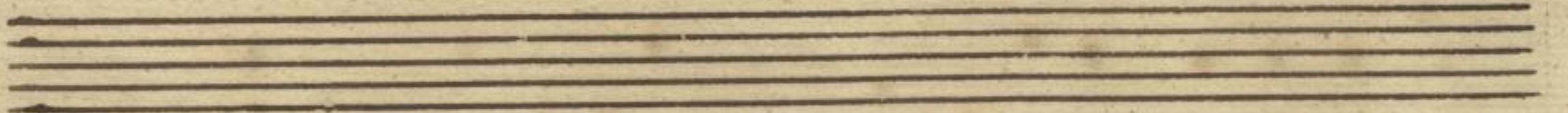
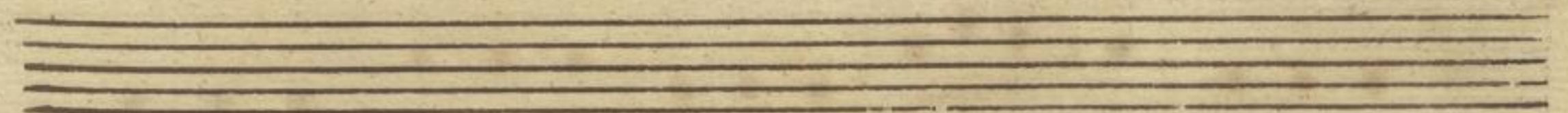
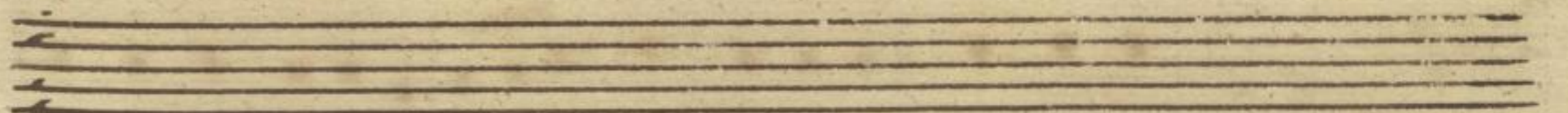
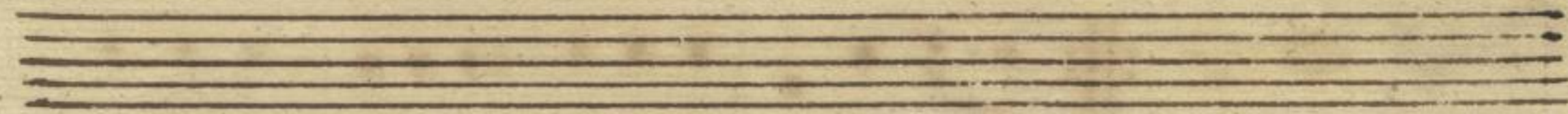
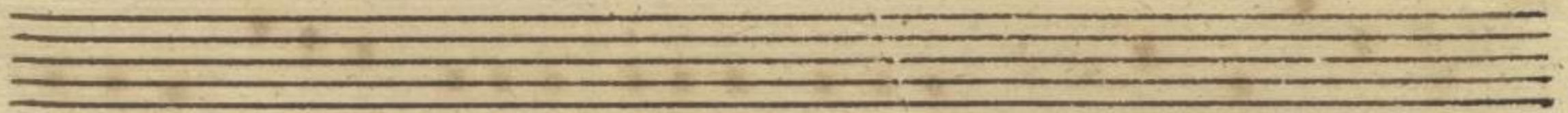
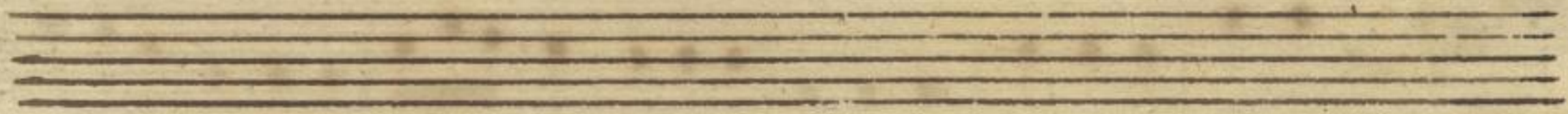
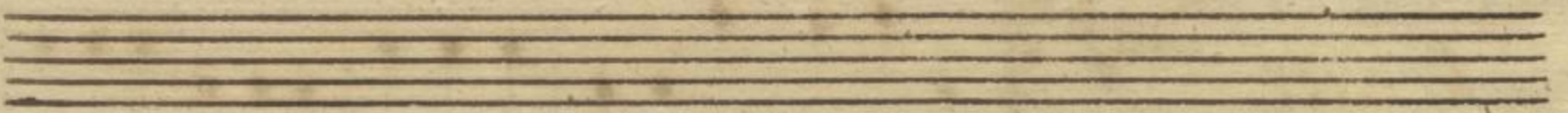
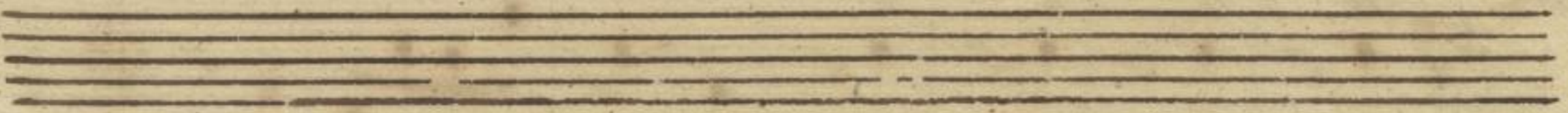
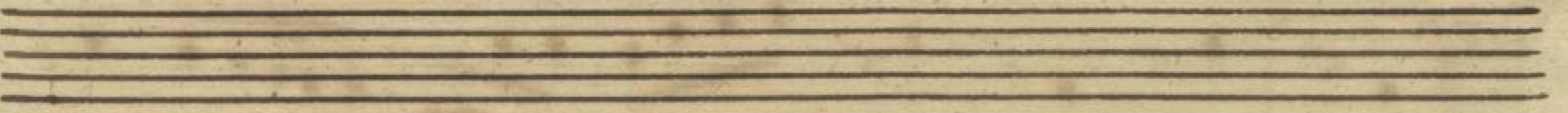
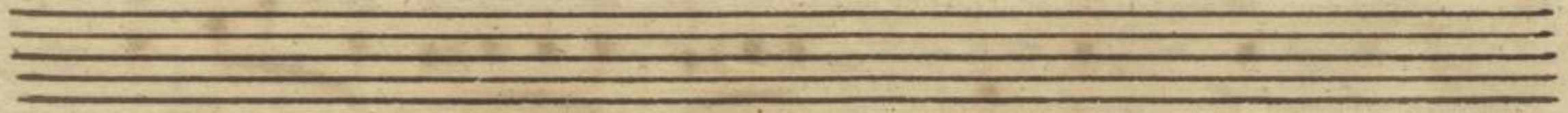
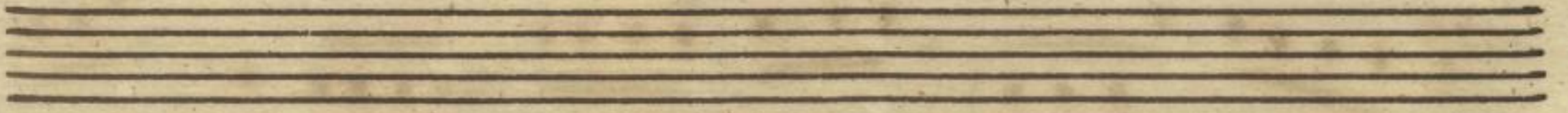

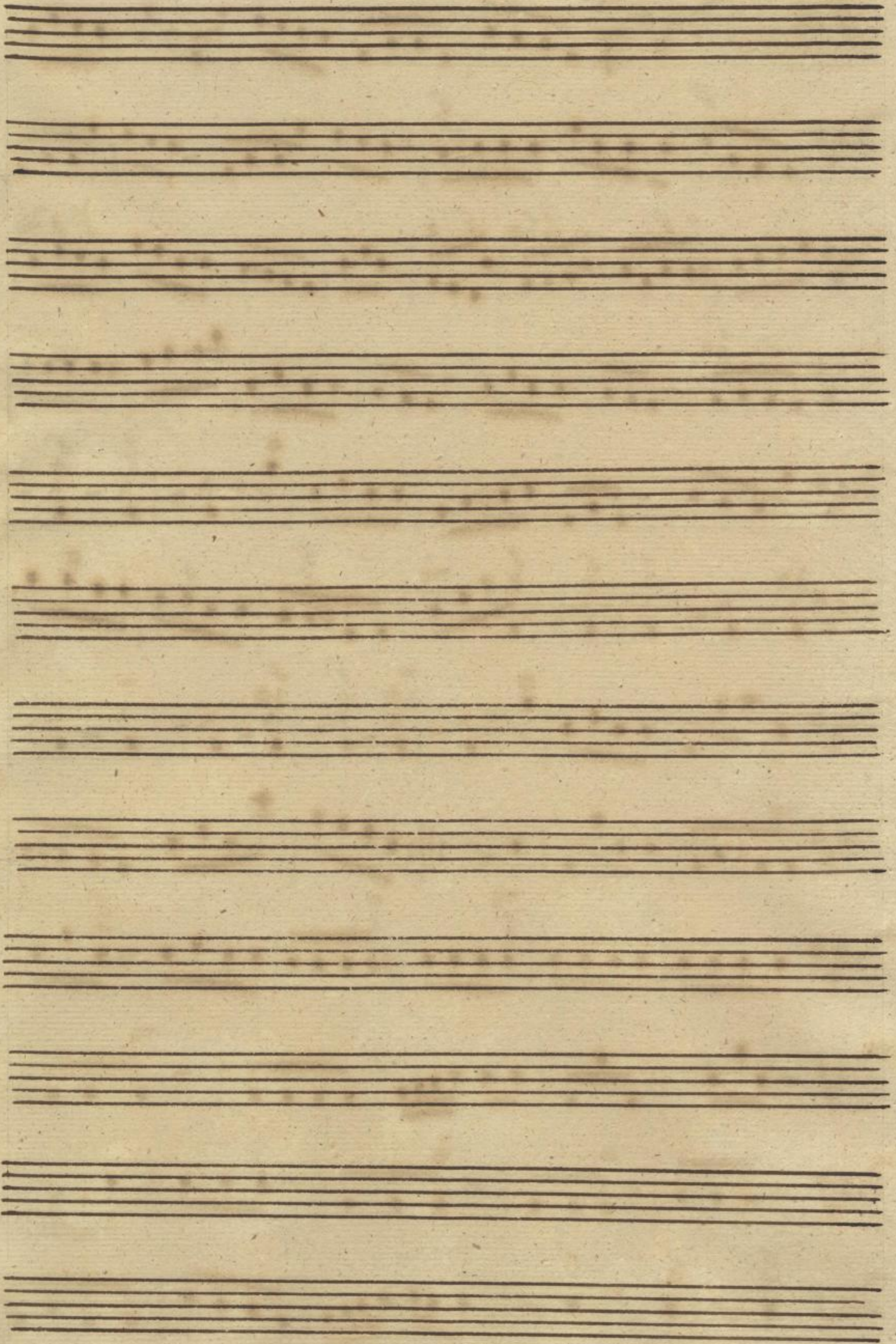

Hautbois Premier

Mus. 2954-N-3

28

~~Mus. 2763-N-8~~

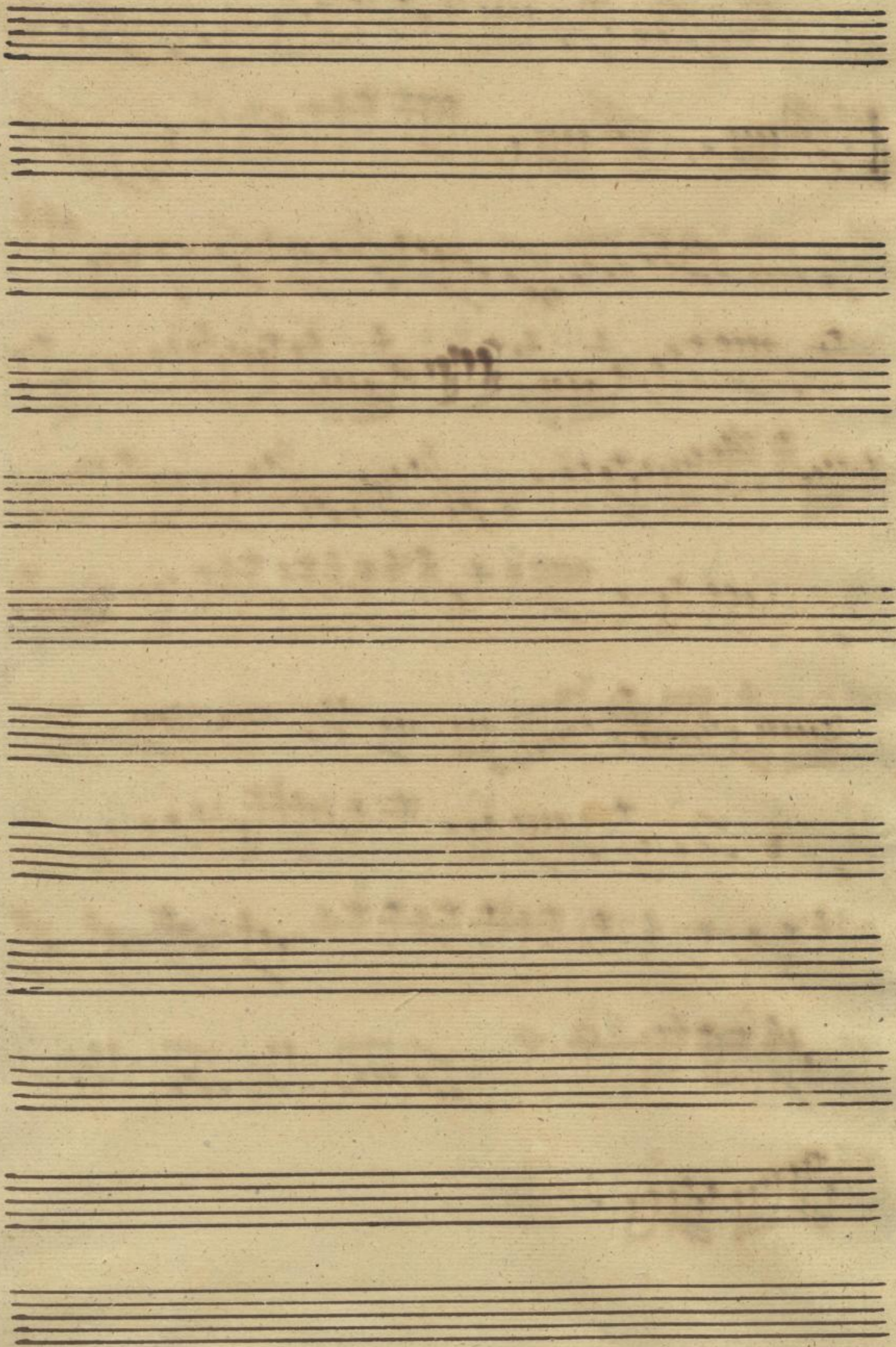

~~632~~

3

1712

Faustb. ad.

~~632~~
Mus. 2954-N-3
~~Mus. 2763-N-2~~

29
22

2

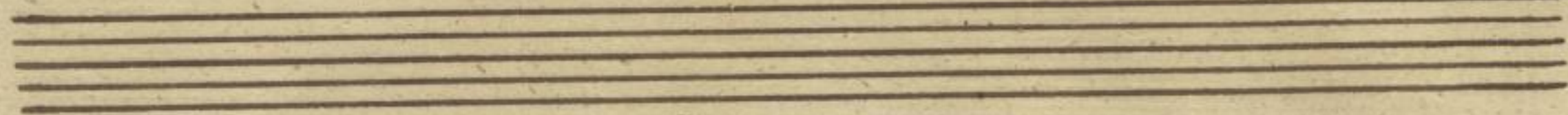
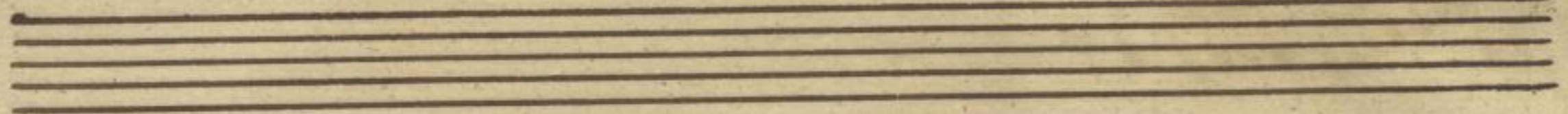
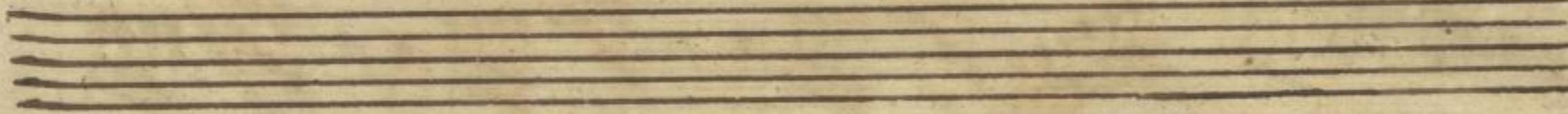
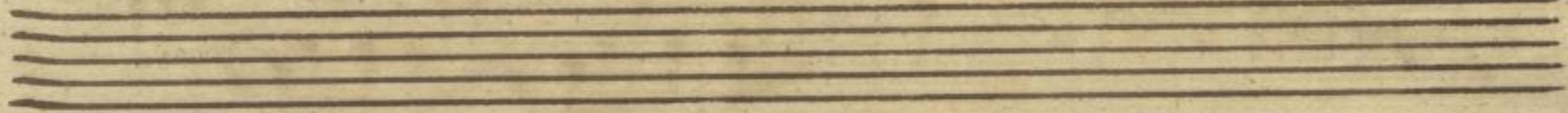
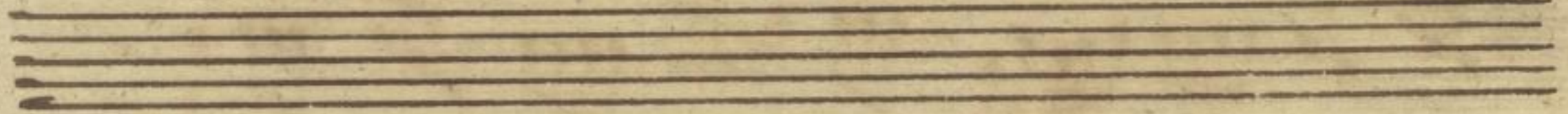
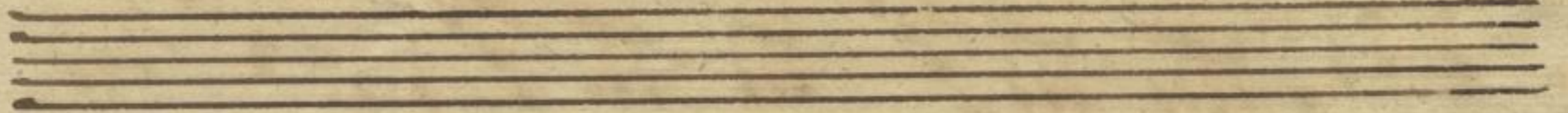
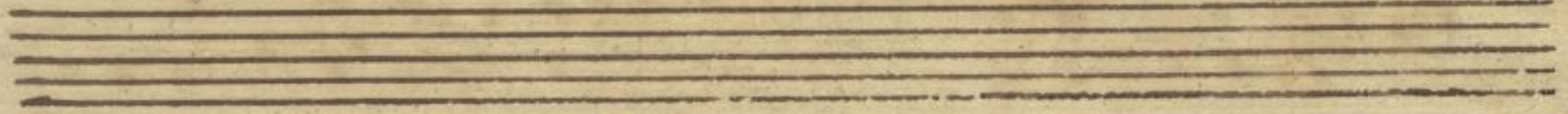
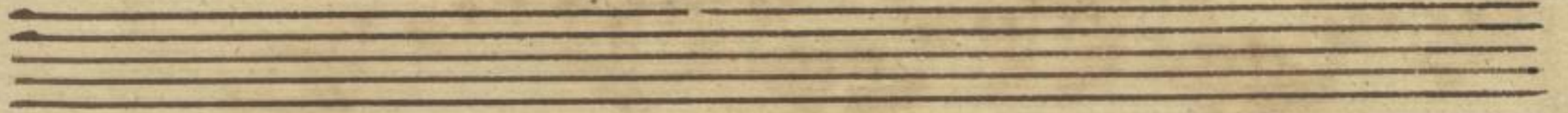
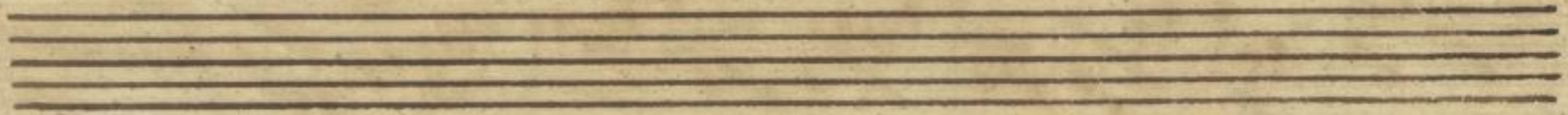
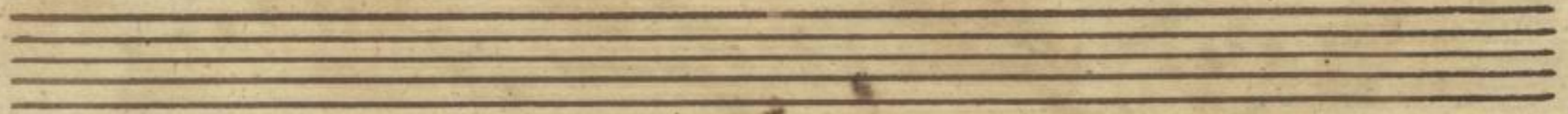
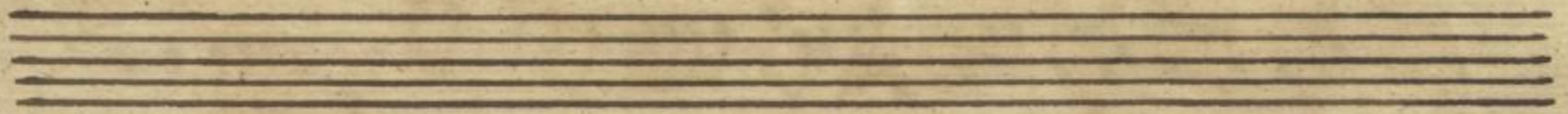
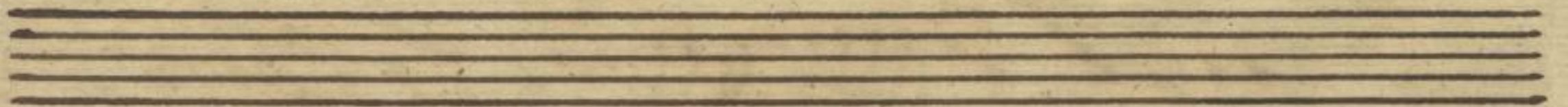

2363
1882

Sonata

Violino I^{mo}

Allegro

piano

for.

Allegro

Tempo di Menuet

piano

Finis