

NOTTURNO

für
Harmonie-

und
Tanitscharen-Musik

Seiner Durchlaucht

Herrn Günther Friedrich Carl

regierendem Fürsten zu Schwarzburg-Sondershausen

unterthänigst zugeeignet

von

LOUIS SPORER.

Op. 34.

Neue Auflage.

Eigenthum des Verlegers: eingetragen in das Vereinsarchiv.

LEIPZIG,

im Bureau de Musique von C. F. Peters

Pr. 3 Thlr.

Partitur 1 Thlr. 10 Ngr. - Stimmen 2 Thlr. 10 Ngr.

Dieses Werk ist in der Verlagshandlung noch in folgenden Arrangements zu haben:

Für Pianoforte zu 2 Händen	Pr. — Thlr. 25 Ngr.
Für Pianoforte zu 4 Händen	„ 1 „ 5 „
Für Pianoforte und Violine	„ 1 „ — „
Für Pianoforte und Violoncelle	„ 1 „ — „
Für Pianoforte, Violine und Violoncelle	„ 2 „ — „
Für 2 Violinen, 2 Altos und Violoncelle	„ 1 „ 20 „
Für Flöte, Violine, 2 Altos und Violoncelle	„ 1 „ 20 „
Andante und Variationen daraus für Flöte und Pianoforte	„ — „ 12 1/2 „

1219. 3598.

90/43 T II 56

[1853]

Mus. 4662-N-501

NOTTURNO CLARINETTO PRIMO

L. Spohr.
Op. 34

Clar. in C.
Moderato.

MARZIA.

M. D. C.

CLARINETTO PRIMO

Clar. in B.
Allegro.

MENUETTO.

TRIO.

CODA.

D. C. il Men.
senza Replica
sin' al Segno &
e poi la Coda.

CLARINETTO PRIMO

Clar. in C.
ANDANTE
con Variazioni.
dolce

CLARINETTO PRIMO

f *p* *cresc.* *dim.* *p* *ff* *tr* *p* *pp* *1* *cresc.* *fz p fz p fz p fz p < f* *dim.* *p* *pp* *cresc.* *mf* *p* *un poco ritardando* *dim.* *pp*

CLARINETTO PRIMO

Clar. in C.
POLACCA. *f*

p *f* *p*

mf *f* *p*

TRIO. *p*

8 **2** **8**

8
 D. G. la Pol.

Clar. in B.
ADAGIO. *dol.*

p *ff* *p* *pp* *p* *fz*

p *fz* *fz* *dim.*

p *erese.*

f *p* *fz* *fz* *p*

fz *fz* *p*

1

CLARINETTO PRIMO

B

fz *f* *pp* *p* *f* *fz*

fz *f* *p*

dim. *pp*

Clar. in C. Vivace.

C

p

ff *p* *pp*

cresc. f *p* *pp*

FINALE. $\frac{3}{4}$ $\frac{3}{4}$ *f*

\S 4 *f* *la 1ma volta f la 2da*

volta pp *la 2da volta pp*

D. C. sin' at Segno. *dol.* *cresc.* *fz*

p *3* *D. C. sin' at Segno.* \S 4

CLARINETTO PRIMO

62-3

Sächsische
Landesbibliothek
- 7. NOV. 1963
Dresden

NOTTURNO
FLAUTO

L. Spohr.

3

Moderato.
Fl. piccolo

MARCIA.

Allegro.
Fl. grande

MENUETTO.

3598

9043 T II 56

Mus. 4662-N-501

FLAUTO

ANDANTE
con Variazioni.

Fl. in terza

FLAUTO

Fl. piccolo primo (ad libitum.)

Fl. in terza.

FLAUTO

Vivace.
Fl. piccolo

FINALE. *f*

Fl. grande

f la 2da volta *pp*

I. II.

D. C. sin' al Segno.

Fl. grande. Fl. piccolo

p D. C. sin' al Segno.

f

23 B28 51

1 solo

p

p cresc. *fz* *fz* *fz* *fz* dim.

13

f *ff*

[Mms. 17 173, 2)

Bibliothek d. Kgl. Conservatoriums
f. Musik u. Theater z. Dresden

6292

NOTTURNO
FLAUTO PICCOLO SECONDO (ad lib.)

Marcia. Menuetto. Andante tacet.

L. Spohr.

POLACCA.

Adagio e Finale tacet.

Mus. 4662-N-501

(2043)

13

3598

(II 56)

FINE.

122

NOTTURNO
OBOE PRIMO

L. Spohr.

Moderato.

MARCIA.

Allegro.

MENUETTO.

3598

Mus. 4662-N-501

(2043 T II 56)

14

OBOE PRIMO

ANDANTE
con Variazioni.

OBOE PRIMO

Section labeled **POLACCA.** in 3/4 time, starting with dynamic marking *f*.

Section labeled **TRIO.** in 3/4 time, starting with dynamic marking *p*.

Section labeled **D. C. la Pol.** in 3/4 time, starting with dynamic marking *p*.

Section labeled **ADAGIO.** in 3/4 time, featuring dynamic markings *p*, *fz*, *ff*, *p*, *fz*, and *p*, along with the instruction *cresc.*

Continuation of the Adagio section with dynamic markings *mfz*, *p*, *fz*, *fz*, and *mf*.

Continuation of the Adagio section with dynamic markings *p* and *p*.

Continuation of the Adagio section with dynamic markings *cresc.*, *f*, *p*, *f*, *fz*, *fz*, and *f*.

Continuation of the Adagio section with dynamic markings *p* and *pp*.

Continuation of the Adagio section with dynamic markings *p* and *fz*.

OBOE PRIMO

Vivace.

FINALE.

NOTTURNO.
OBOE SECONDO

L. Spohr.

MARZIA. Moderato.

MENUETTO. Allegro.

3598

Mus. 4662-N-501

2043 T II 56

OBOE SECONDO

ANDANTE
con Variazioni.

POLACCA.

OBOE SECONDO

3

ADAGIO. *p sfz ff p sfz*

p cresc. mfz p p p

cresc. f f sfz sfz f

pp

p sfz ff p f

Vivace.

FINALE. *f*

f D. C. sin' al Segno

f

p f

pp cresc. f p cresc. fz

fz mf f ff

3598

FINE.

L

L

NOTTURNO CLARINETTO SECONDO

L. Spohr.

Moderato. Clar. in C.

MARCIA. *f* *p* *f* *p* *f*

TRIO. 3 I. II. *fz* *p* *fz* *p* *f* *pp*

M. D. C. *cresc. f* *p*

Allegro. Clar. in B.

MENUETTO. *ff* *p* *ff* *p* *ff* *fz* *fz*

fz *f* *pp* *cresc.* *f* *dim.*

p *ff* *p* *ff* *TRIO.* *pp*

cresc. *f* *p*

fz *fz* *f* *pp* *fz*

fz *pp* *cresc.* *f* *p* *fz*

1 D. C. il Men. CODA. *fz* *f* *fz* *fz* *fz* *fz* *p*

pp *cresc.* *ff*

3598

Mus. 4662-N-501

2043 T II 56

CLARINETTO SECONDO

Clar. in C.
ANDANTE con Variazioni.

pten. *mf*
p
mf
p *fz p* *fz p*
fz p *cresc.* *f p*
pp *cresc.* *f p*
pp *cresc.*
f *p* *cresc.* *dim.* *p* *ff*
pp
cresc.
cresc. *fz p fz p fz p fz p* *f*
p *3* *3* *6* *3* *3*

CLARINETTO SECONDO

CLARINETTO SECONDO

Vivace. Clar. in C.

FINALE.

8 la 2^{da} volta pp

D. C. sin' al Segno

cresc. sf > p

D. C. sin' al Segno

p cresc. f pp

f cresc. f pp cresc.

fz fz fz fz p

cresc. f ff

T. Fagott

6247

Bibliothek d. Kgl. Conservatoriums
f. Musik u. Theater z. Dresden

Fagott I

2043 T II 56

NOTTURNO FAGOTTO PRIMO

L. Spohr.

Moderato.

MARCIA.

Allegro.

MENUETTO.

FAGOTTO PRIMO

FAGOTTO PRIMO

ANDANTE
con Variazioni.

FAGOTTO PRIMO

FAGOTTO PRIMO

ADAGIO.

Vivace.

FINALE.

FAGOTTO PRIMO

f la 2da volta *pp*

II. *D. C. sin'*
al Segno *dol.* *cresc. fz p*

D. C. sin'
al Segno *p*

f *pp*

cresc.

f *pp*

cresc. f *p* *mp.*

cresc. *fz fz fz fz* *p*

cresc. *f* *ff*

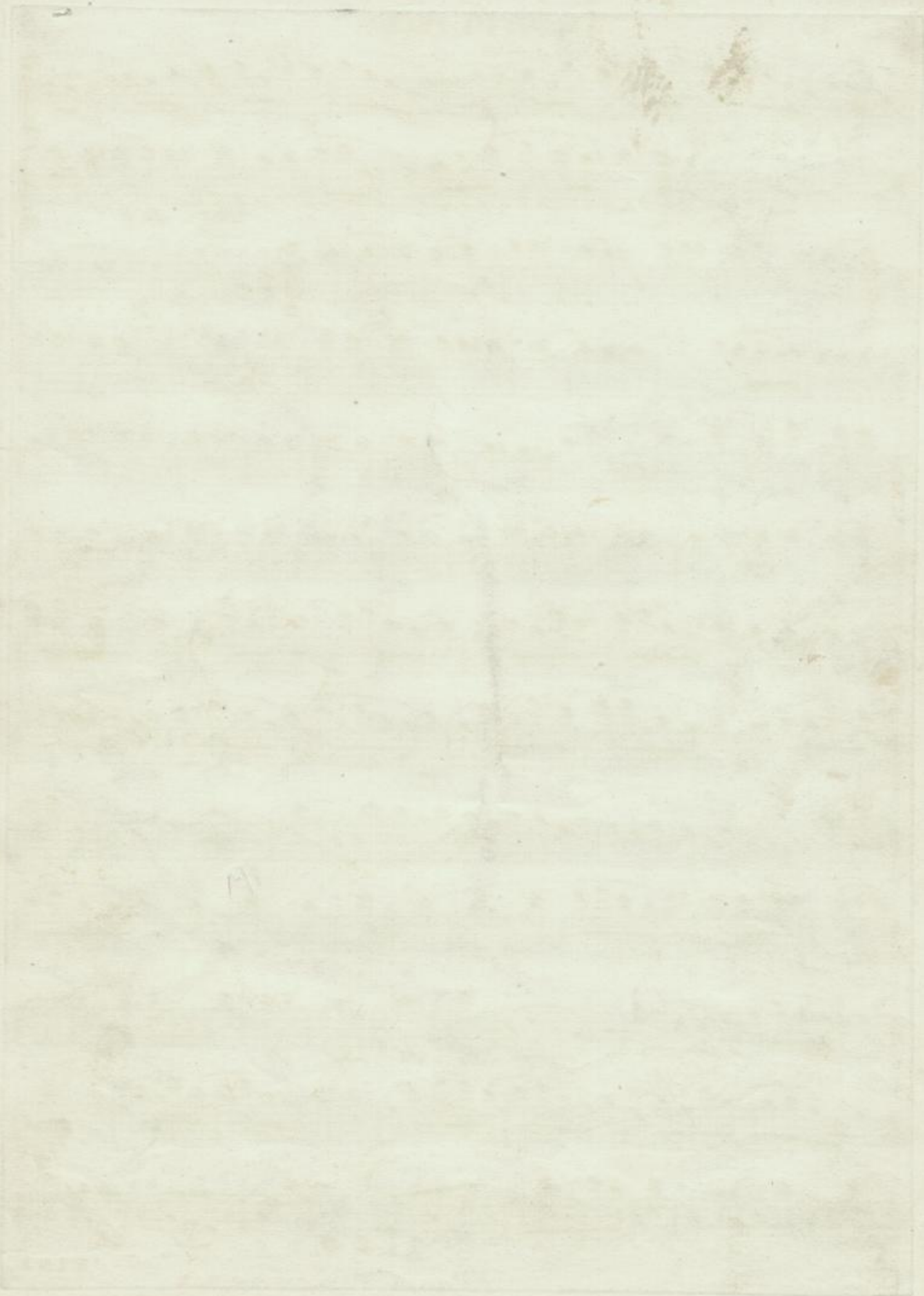

Bibliothek d. Kgl. Conservatoriums
f. Musik u. Theater ^{Universität} Dresden

Fagott II

2043 T II 56

FAGOTTO SECONDO

3

erese. *f* *p*

fz *fz* *f* *pp*

fz *fz* *pp* erese. *f*

p *f* *3* I. II. **D. C. il Men. senza Replika sin' al Segno. e poi la Coda.**

CODA. *f* *fz* *fz* *fz* *fz* *p* *pp*

erese. *ff*

ANDANTE con Variazioni.

ten. *p*

mf *p*

mf

p

p *1* *2*

f *p* erese. *f* *p* *3*

3598

FAGOTTO SECONDO

pp cresc. f p

pp cresc. f

I. II. p mf > p p 2

8 ff

p

pp

cresc. p

cresc. f p

3 3 6 3 3 3 3 3

6 3 3

pp cresc. mf

p dim. un poco ritardando pp

FAGOTTO SECONDO

POLACCA. *f*

f *mf* *f*

TRIO. 8 *p*

8 Da Capo la Polacca

ADAGIO. *dol.*

dol. *p* *fz* *p* *ff*

pp *p* *fz* *p*

cresc. *fz* *fz dim.* *fp* *fp* *fz* *fz*

p *fz* *fz* *p* *f*

pp *p* *f* *fz* *fz* *f* *p*

pp *p* *p* *fz* *p* *ff* *pp*

pp *mf* *p* *pp*

B. *C.* *4*

FAGOTTO SECONDO

Vivace.

FINALE.

p *f*

p *f*

f *la 2da volta* *pp* *D. C. sin' al Segno*

p *cresc. fz* *p* *I.* *II.*

D. C. sin' al Segno *p* *f*

p *cresc.* *f*

p *pp* *f*

pp *cresc. f* *p*

cresc. *fz fz fz*

fz *p* *p*

cresc. *f* *ff* *3* *3*

NOTTURNO CORNO PRIMO

L. Spohr.

MARZIA. *in F Moderato.*

MENUETTO. *in Es. Allegro.*

CODA. 9

D. C. il Men.
senza Replica
sin' al Segno. &
e poi la Coda.

3598

2043 T II 56

36

Mus. 4662-N-501

CORNO PRIMO

in F.
ANDANTE
 con Variazioni.

4 dolce mf

3 p mf

3 5 1 6 fz p

pp cresc. f

1 pp cresc. f p

2 solo f 2 4 p

cresc. dim. p ff

6 p 1

pp cresc.

p cresc.

1 sp sp sp sp f f. p

3598

CORNO PRIMO

CORNO PRIMO

in F
Vivace.
8

FINALE. $\frac{3}{4}$ II f \S 4 f

la 1^{ma} volta f la 2^{da} volta pp la 2^{da} volta pp

D. C. sin' al Segno \S 8 \S 8 D. C. sin' al Segno \S

$\frac{4}{4}$ f A

3 pp

1 2 3 4 5 6 7 8

B 4 p 3 p f

1 pp f $cresc.$

2 p $cresc.$ fz fz

4 fz fz 2 2

2 $cresc.$ f ff

NOTTURNO CORNO SECONDO

L. Spohr.

MARCIA. in F Moderato.

MENUETTO. in Es. Allegro.

CODA.

TRIO.

M. D. C.

D. C. il Men. senza Replien sta' al Segno e poi la Coda

3598

Mus. 4662-N-501

2043 T II 56

40

CORNO SECONDO

in F ten.
ANDANTE
con Variazioni. *p* *mf*

CORNO SECONDO

POLACCA. *in F*

TRIO.

D. C. la Pol.

ADAGIO. *in Es.*

Vivace. *in F*

FINALE.

la 2da volta pp

I. II.

D. C. sin' al Segno. D. C. sin' al Segno.

35

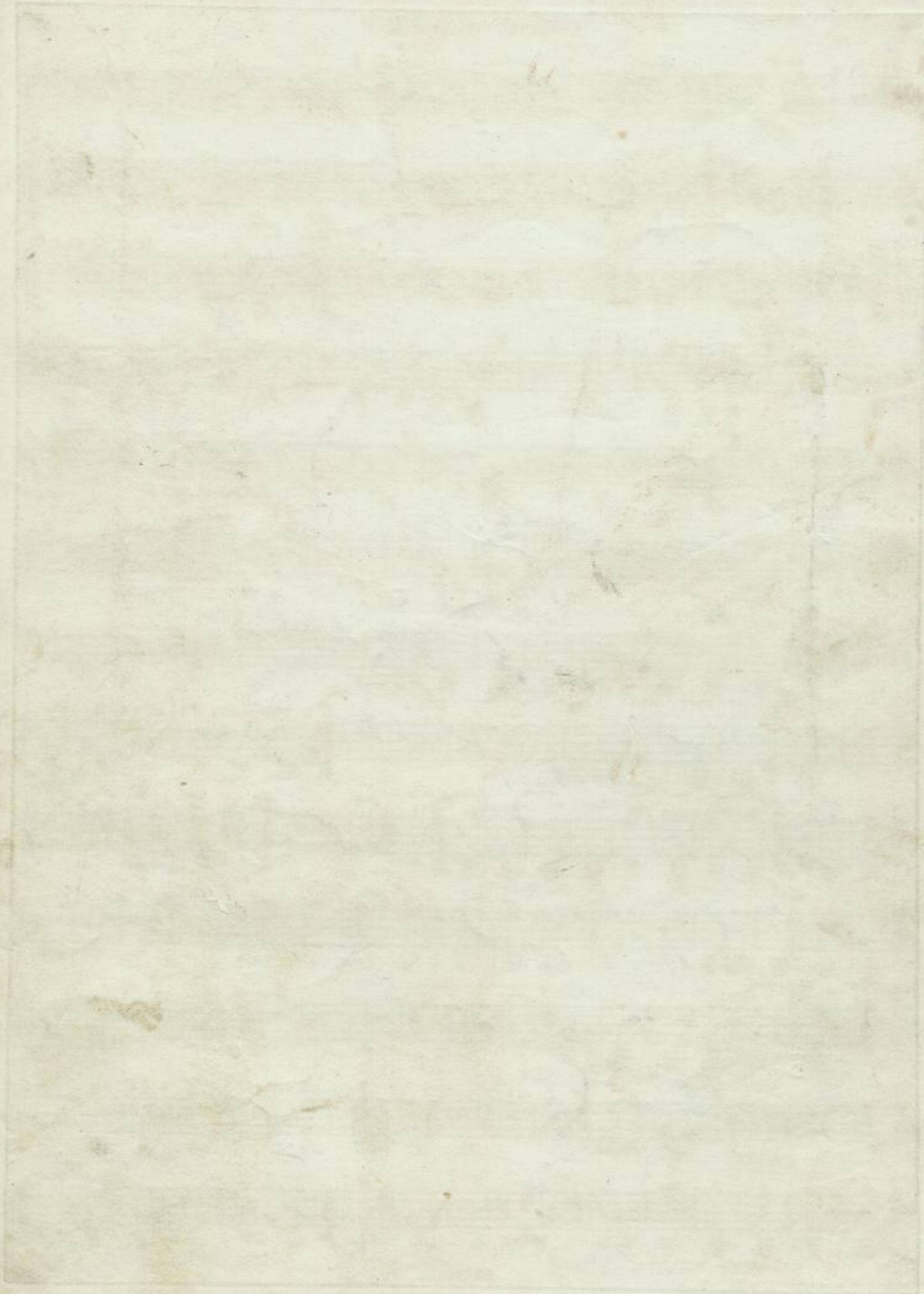

62.18.

NOTTURNO

CORNETTA di POSTIGLIONE in F.

Marcia. Menuetto. Andante tacet.

L. Spohr.

POLACCA. 

D. C. la Polacca

Adagio e Finale tacet.

3598

FINE.

Bibliothek d. Kgl. Conservatoriums

f. Musik u. Theater z. Dresden

(2043)

T

II 56

43

Mus 4662-N-501

P. Richter

1722

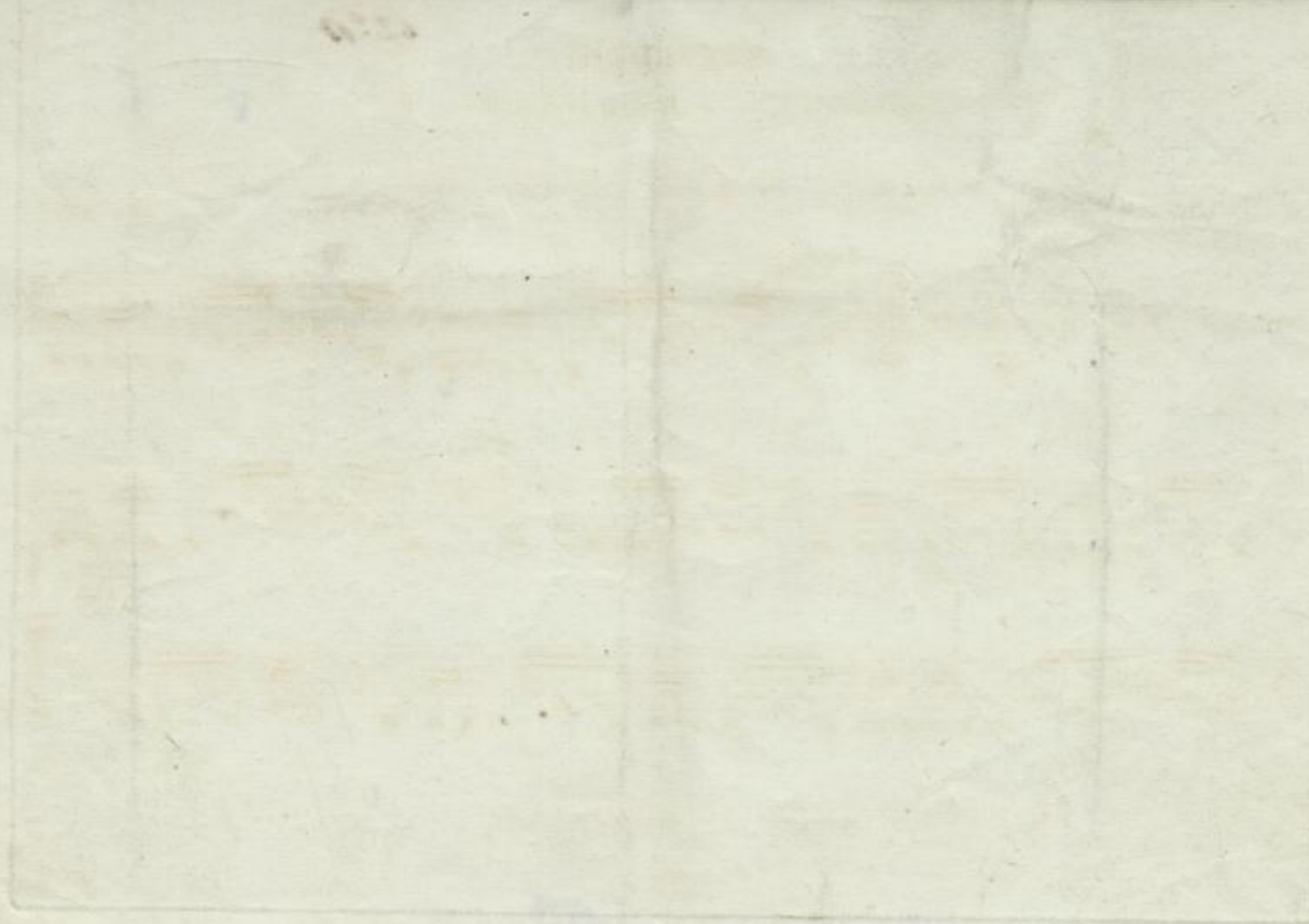

62:14

NOTTURNO
CORNO di BASSO e CONTRA-FAGOTTO

L. Spohr.

Moderato.

MARCIA. *f p f p f p f*

TRIO. 5 *fz p fz p*

fz p fz p

fz mf

Allegro.
Contra Fagotto. 3

MENUETTO. *ff ff ff fz f p*

crese. f dim. fz p

p ff ff ff f TRIO. *pp*

crese. f

pp *crese. f*

I. II. D. C. il Men. CODA.
senza Replica
sin'al Segno. &
e poi la Coda. *f p*

pp *crese. ff*

3598

Mus. 4662-N-501

(2043 T L56)

CORNO di BASSO e CONTRA-FAGOTTO

ANDANTE con Variazioni. *mf* 8

POLACCA. *f*

TRIO. 8 *p* 8

D. C. la Pol.

ADAGIO. *p* *fz* *p* *ff* *p* *fz*

CORNO di BASSO e CONTRA-FAGOTTO

4 *B₄*

p *cresc.* *f* *fz* *fz* *f*

3 *p* *3/4 p*

fz *p* *ff* *pp* *mf* *2*

Vivace. 8

FINALE. $\frac{3}{4}$ $\frac{4}{4}$ *f* $\frac{4}{4}$

f *f* *la 2da volta pp*

D. G. sin' al Segno *p* *cresc.* *fz* *p*

II. *D. G. sin' al Segno* $\frac{4}{4}$ *f*

f *o* *s* *b_e* *b_e*

23 *B* *p* *f* *p* *pp* *5*

f *pp* *cresc.*

f *p* *pp* *cresc.*

fz *fz* *fz* *fz* *p* *3* *1* *2* *3* *4* *5* *6* *7* *8*

p *cresc.* *f* *ff* *3* *3*

Amicus
624 n.

NOTTURNO
TROMBA PRIMA in C.

L. Spohr.

MARZIA. Moderato. *f p f p f p f*

MENUETTO. Allegro. *ff ff ff ff ff ff*

POLACCA. *f p f*

TRIO. *p*

FINALE. Vivace. *p f p f*

pp cresc. ff

Andante tacet.

Adagio tacet.

D. C. la Pol.

D. C. sin' al Segno.

D. C. sin' al Segno.

f p cresc. f ff

FINE.

3598

Mus. 4662-N-501

(2043 T II 56)

47

273

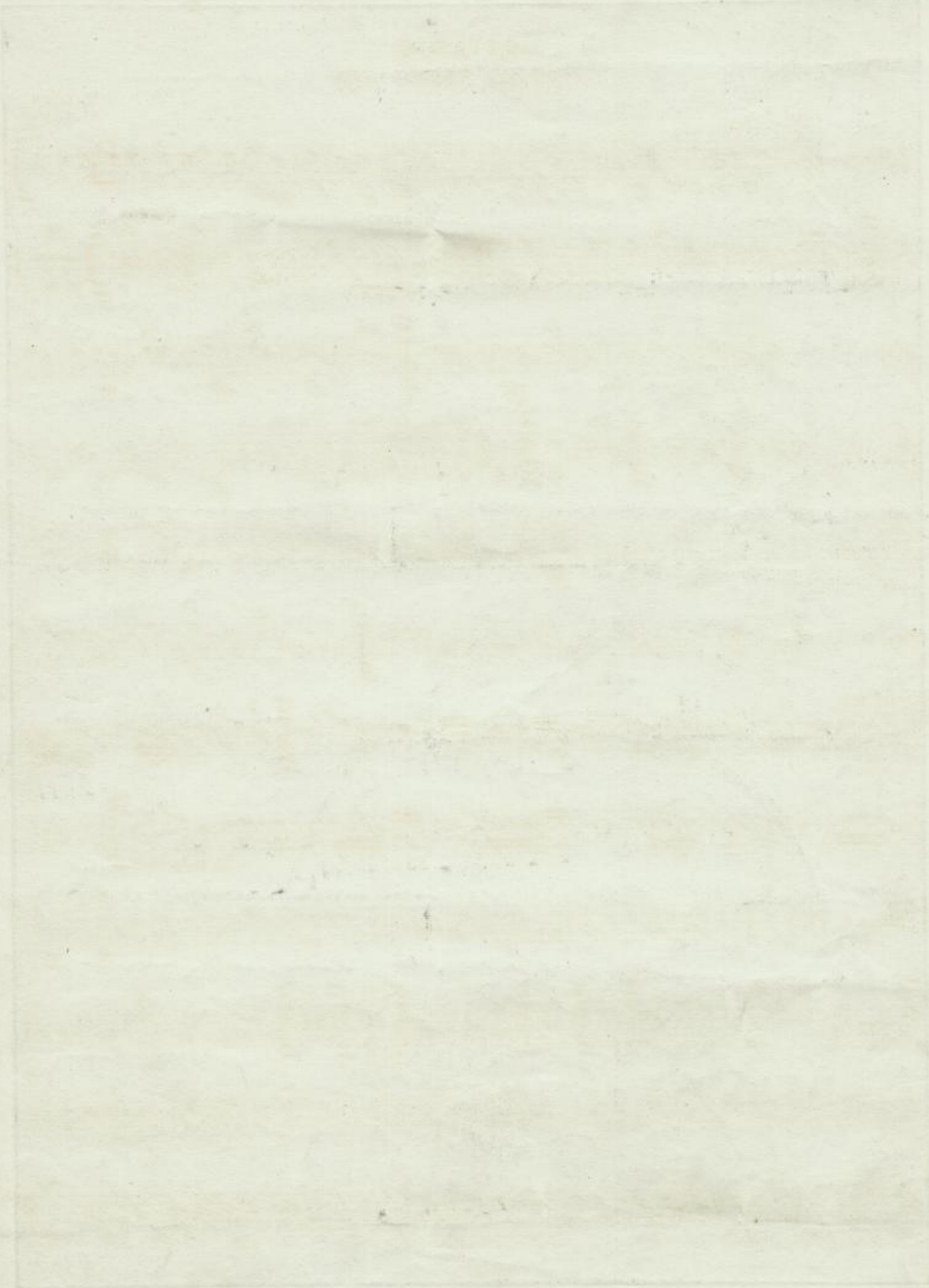

Alte
62712

80

NOTTURNO.
TROMBA SECONDA in C.

L. Spohr.

Moderato.

MARCIA. *f* *p* *f* *p* *f*

TRIO. 10 31 M. D. C.

Allegro. 3 3 7 27 3 3 5

MENUETTO. *ff* *ff* *ff* *ff* *ff*

TRIO. 27 28 I. II. D. C. II Men. CODA. 4
senza Reptica sin' al Segno e poi la Coda. *f* *p*

Andante tacet.

pp cresc. *ff*

POLACCA. *f* *p* *fz* *fz*

TRIO. *p* *fz* *fz*

D. C. la Pol. Adagio tacet.

Vivace.

FINALE. *p* *f* *fz* *fz*

D. C. sin' at Segno D. C. sin' at Segno *p*

1 1 2 44 6

12 1 12 2

cresc. *f* *ff*

FINE.

3598

FINE.

Mus. 4662-N-501

2043 T II 56

5512

NOTTURNO TROMBONE di BASSO

L. Spohr.

MARZIA. Moderato.

f p f p f p f

TRIO.

mf p pp

MENUETTO. Allegro.

ff ff ff p

TRIO.

cresc. f ff ff ff

D. C. il Men. CODA.

senza Replica
sia al Segno.
e poi la Coda.

f p

pp cresc. ff

3598

Mus. 4662-N-501

(2043 T II 56)

49

TROMBONE di BASSO

ANDANTE con Variazioni. *mf* 8

p *cresc.* *f* *p* *cresc.* 3

f *ff* 8

19

p *fz fz fz fz f* *p* 4

mf *dim.* *un poco ritard.* *pp* 2

POLACCA. *f* *pp* *mf* *f* *p* *mp*

TRIO. *p* *fz fz*

fz fz D. C. la Pol.

TROMBONE di BASSO

ADAGIO. 

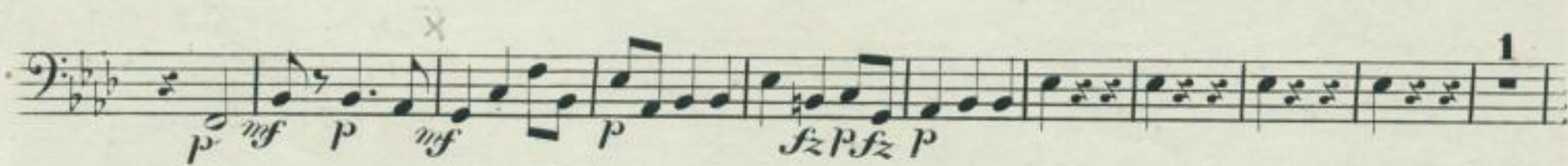

B. 4 

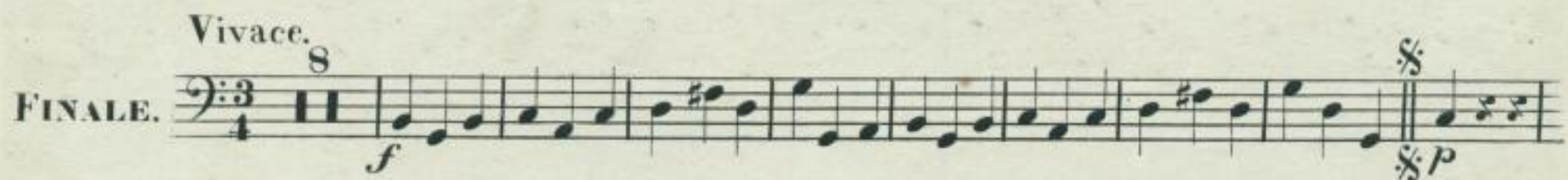

Vivace. 

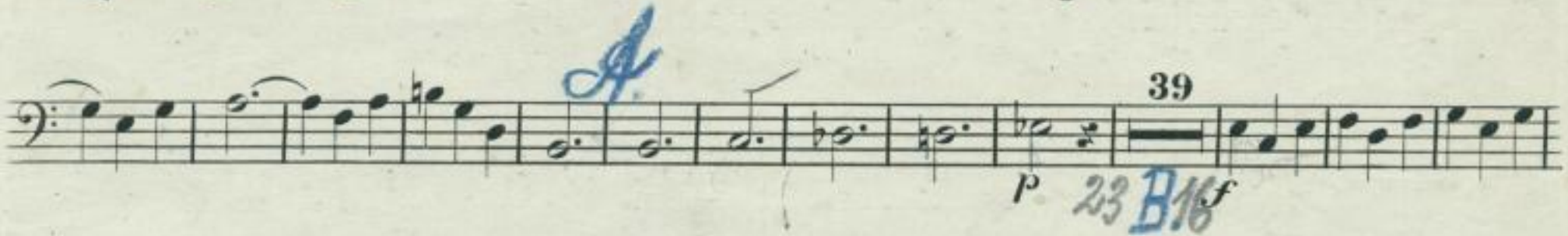

A 

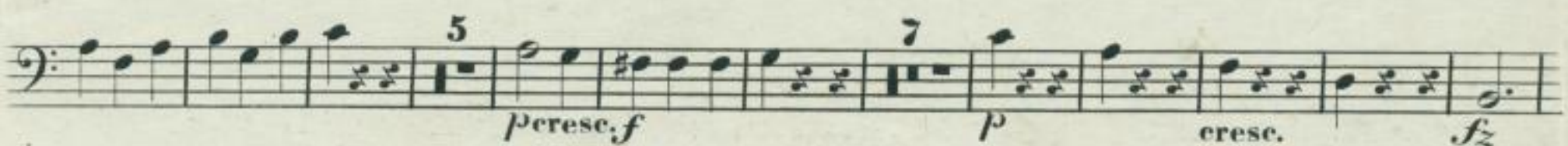

Revised by me Gabelman am 12/1. 1895.
Handwritten signature
 W. Beninalla Hornist
 1895.

NOTTURNO TRIANGOLO

L. Spohr.

Moderato.

MARZIA.

TRIO. 5

Menuetto e Andante tacet.

POLACCA.

TRIO. 8

Da Capo la Polacca

Vivace.

FINALE.

3598

FINE.

Mus. 4662-N-501

2043 T II 56

Mms. $\frac{4662}{N/501}$

NOTTURNO TAMBURO GRANDE e PIATTI.

L. Spohr.

Moderato.

MARCIA. *f* *p* *f p* *f p* *f*

TRIO. 5 Tamburo solo 1 I. II. 1 1 1

mf *mf* 2 7 *mf* *mf* *mf* *p* *pp*

11 Menuetto e Andante tacet.

pp *mf* *mf* M. D. C.

POLACCA. *f*

TRIO. 8 16 Da Capo Adagio tacet.

mf *crescendo* *f* *pp* *p*

Da Capo la Polacca

FINALE. *p* *f*

Tamburo solo Piatti

p *f*

Tamburo solo Piatti

8 8 8 8 D. C. sin' al Segno. D. C. sin' al Segno. *p*

Tamburo solo

1 Piatti 2 3 4 5 6 7 8 9 10 39 Tamburo solo

f *p*

Piatti 6 Tamburo solo

f *f* *p*

3 4 5 6 7 8 9 10 11 Piatti.

f *cresc.* *f*

12 4

p *cresc.* *f* *ff*

FINE.

3598

Mus. 4662-N-501

2043 T II 56

Flauto.

Adagio.

Andante

 Bibliothek d. Kgl. Conservatoriums
f. Musik u. Theater z. Dresden
Mus. 4662 N-501

2043 T II 56
34

Polacca.

Marcia.

Moderato

Allegro (piccolo)

Polacca.

Allegro (piccolo)

Finale. V. vivo

Allegro (piccolo)

Bibliothek & Kgl. Conservatoriums
f. Musik u. Theater z. Dresden

2043 T II 56

Mus. 4662-N-501

Clarinetto Primo in B.

Spohrer.

Marcia. Moderato.

Sachs.
Landes-
Bibl.

Mus. 4662-N-501

2043 156

Bibliothek des Kgl. Conservatoriums
f. Musik u. Theater z. Dresden

in B. Andante con Variazioni.

dolce

mf. *dolce.*

1.

mf.

6.

5.

Imo.

p *p* *p* *p*

II da

cresc. *f* *p*

- Staff 1: *p*
- Staff 2: *cresc.*
- Staff 3: *Dim.*
- Staff 4: *p*
- Staff 5: *pp*
- Staff 6: *cresc*
- Staff 7: *pp*
- Staff 8: *Dim. un poco ritardando.*
- Staff 9: *pp*

Clarinetto Primo.

Polacca. in B.

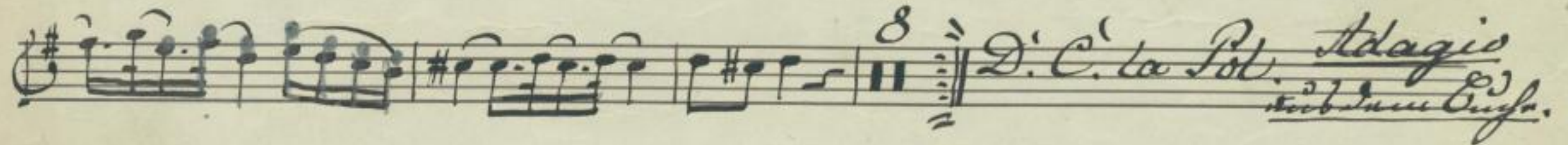
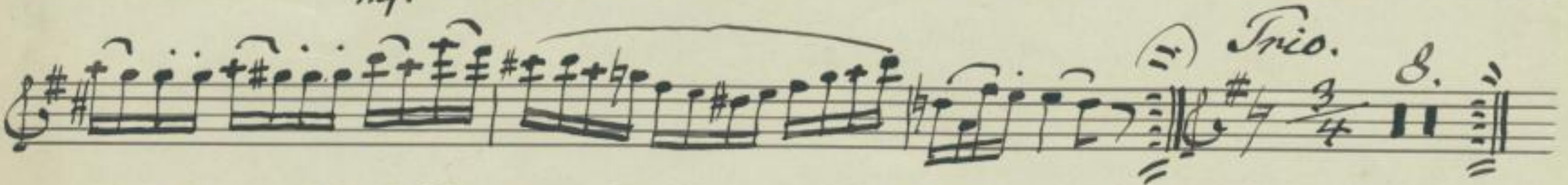
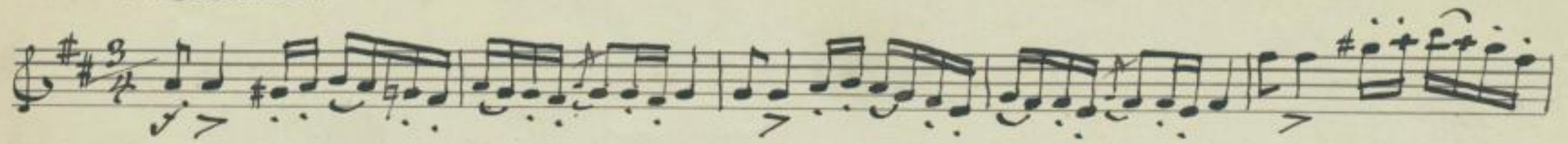

Finale &

Bibliothek d. Königl. Conservatoriums
Ungarn
f. Musik u. Theater z. Dresden

(2043)

(II 56)

Handwritten text, possibly a signature or title, located in the upper right corner of the page.

Marcia. Moderato. Clarinetto Secondo. in B.

M. Menuetto mit zwei Couf.

Bibliothek d. Konservatoriums
f. Musik u. Theater z. Dresden

(2043 + II 56)

Sächs. Landesbibl. Mus. 4662-N-501

- Staff 1: *p*, *1.*
- Staff 2: *p*, *2. p*, *1 mo*
- Staff 3: *II mo*, *cresc.*, *p*
- Staff 4: *pp.*
- Staff 5: *cresc.*, *2.*, *I mo*, *p*
- Staff 6: *II mo.*, *p*, *pp*
- Staff 7: *cresc.*, *f*, *I mo.*, *p*, *II mo.*
- Staff 8: *1.*, *p*, *p*
- Staff 9: *p*, *cresc.*, *dimin.*
- Staff 10: *p*
- Staff 11: *pp*
- Staff 12: *cresc.*, *f*, *p*, *1.*

cresc.
p
pp. *cresc.* *mf.*
un poco ritardando.
dim.
pp
mf.
pp.
Adagio

Polacca.
Trio
Adagio

