

Schramm No. II.  
38. Fach 19. Lage.  
No. 20. Sinfonia  
C<sup>o</sup> V<sup>o</sup> Viola, Fl. e Bass  
11. St.

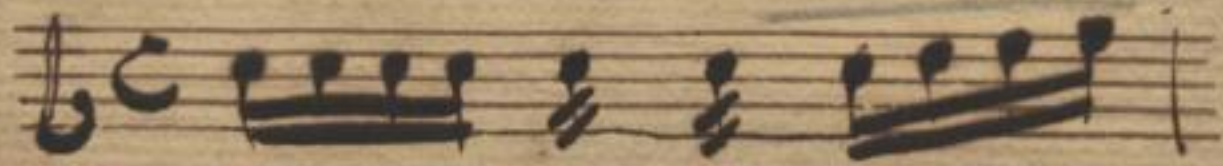

Mus. 2389-N-6

1

(URFILM 14/1976 № 173)

## Sächsische Landesbibliothek in Dresden

URFILM 22/1986 № 185 = 23. Sept. 2389-N-6

Handschrift Nr. Mus. 2-N-204 (11 St.)

Die Benutzung dieser Handschrift ist nur unter der Bedingung gestattet, daß der Entleiher der hiesigen Bibliothek ein Stück seiner auf die Handschrift bezüglichen Veröffentlichung geschenkweise überläßt, sofern die Bibliotheksverwaltung nicht ausdrücklich auf die Überlassung verzichtet. Zum Abdruck, zum Durchzeichnen oder zur Herstellung von Lichtbildern ist besondere Erlaubnis einzuholen.

Behrende Auskünfte oder Hinweise auf der Bibliotheksverwaltung unbekannte Veröffentlichungen über diese Handschrift werden dankbar entgegengenommen.

### Benutzer der Handschrift

Datum	Name, Beruf und Wohnung des Benutzers	Ort der Benutzung	Art der Benutzung (nur eingesehen? – ganz oder teilweise abgeschrieben? – ver- glichen? – abgellichtet?)	Zweck der Benutzung (Ist Veröffentlichung beabsichtigt und in welcher Form?)
-------	---------------------------------------	-------------------	--	---

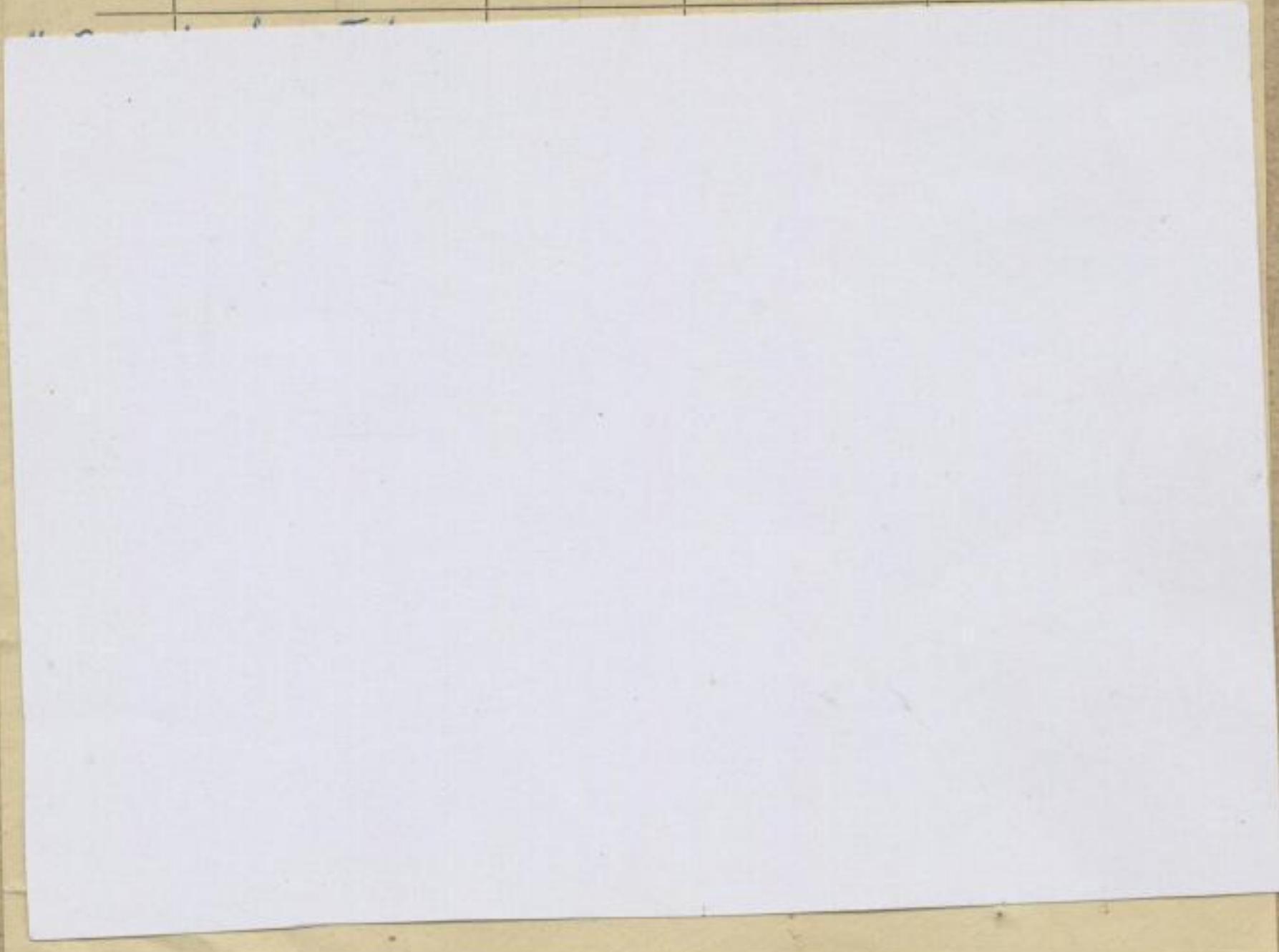

[olim: Mus. 2-N-20, 1]

poi si replica Violino Primo

17

*Allegro*  $\text{C}$

*piano*

*forte*

*piano* *forte*

*tr.*

*forte* *piano*

*piano* *forte*

(65 1536) Mus. 2389-N-6

Sächs.  
Landes-  
Bibl.

V. V. V.

piano

*Andante*

*pia. piano*

*Presto*

*epi piano* Violino Primo

Allegro  $\text{C}$

(Verf 1536) Mus. 2389-N-6

Sächs.  
Landes-  
Bibl.

4

*piano*

*Andante*

*Presto*

*Violino Secondo*  
*e poi piano.*

*Allegro*

*forte*  
*piano*  
*forte*  
*piano*  
*forte*  
*piano*  
*forte*  
*piano*

(6 A 1536) Mus. 2389-N-6

Sächs.  
Landes-  
Bibl.

6

*Andant*  $\text{3/4}$

*Presto*  $\text{3/8}$

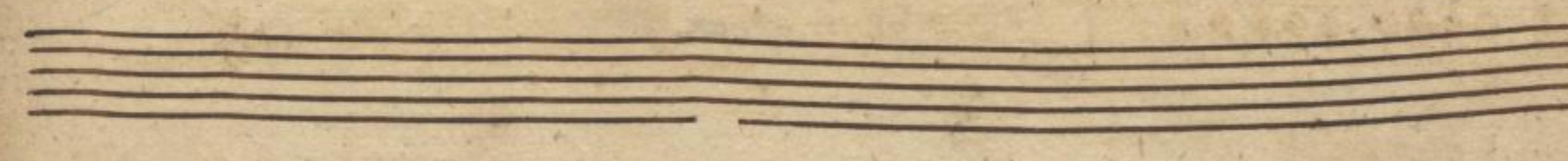
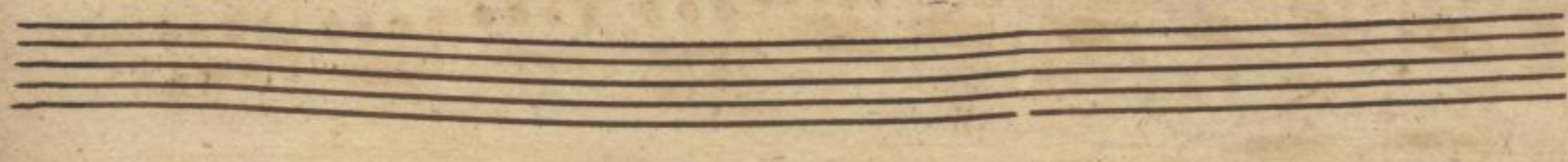
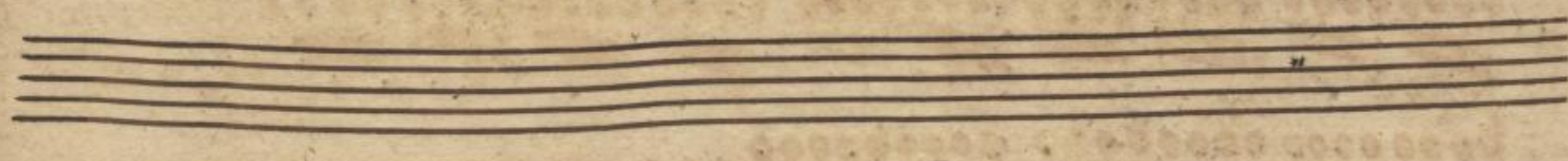

*e pi piano. Bass.*

*Allegro*  $\text{D}^{\flat}$   $\text{C}$

3.

1.

3.

*piano*

*forte*

V. S. V. S.

Mus. 2389-N-6

(G F 1536)

*Andante* *piano*

*Presto*

(Mus. 2 - N - 20, 1)

*e piano* *Bayl.*

*Allegro* *3/4*

*W. J. W. W.*

Mus. 2389-N-6  
16 R 1536

Sächs. Landes-Bibl.  
12 6

*piano*  
*Andante*  $\text{3/4}$

*piano*

A single staff of handwritten musical notation, likely a continuation or a separate line of music.

*Presto*  $\text{3/8}$

*Presto*  $\text{3/8}$

A single staff of handwritten musical notation, continuing the piece.

A single staff of handwritten musical notation, ending with a double bar line and a decorative flourish.

An empty musical staff.

An empty musical staff.

An empty musical staff.

An empty musical staff.

An empty musical staff.

An empty musical staff.

An empty musical staff.

An empty musical staff.

*e poi piano. Bass.*

*Allegro*  $\text{D: } \text{C}$

Mus. 2389-N-6

(G. A. 1536)

44

*piano*  
*Andante* 3/4

*Fresto* 3/8

*piano*

*Andante* 3/4

*piano*

*Presto* 3/8

(Mus. 2 - N - 20, 1)

# Sinfonia

# Cembalo

*Allegro* 

*poi si replica piano.*

*piano*

*forte*

*J. S. B.*

Mus. 2389 - N-6

(C 6 H 1536)

Sächs.  
Landes-  
Bibl.

*piano*

*Andante*

*Presto*

Sinfonia

Flauto Traverso: Primo

*p* poi si replica piano

*forte*

*piano*

*Volte*

18  
Mus. 2389-N-6

(Co 1536) (17-11)

*Andante* 4/4

*f* *p*

*piu piano*

*Presto* 3/8

(Mus. 2 - N - 20, 1)

Sinfonia

Flauto Travers: Secondo

*poi si replica piano*

*Allegro*

Mus. 2389-N-6

(67 1536)

Sächs.  
Landes-  
Bibl.

20

*f*

*Voltate*

*Andante*

*piu piano*

*Presto*

(Mus. 2 - N - 20, 1)

poi si replica *Basso Continuo*

*Allegro*

- piano* (written multiple times)
- tutti* (written twice)
- Andante* (written near the bottom of the page)

The paper shows signs of age, with some staining and irregular edges. The handwriting is in a cursive style typical of the 18th or 19th century.

Mus. 2389 - N-6

(Ver 1536)

*V. P. V.*

Overto.

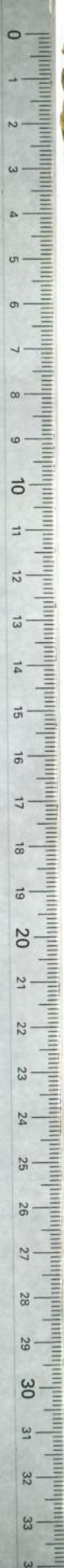

*Combalotto* *Violino*

*Andante*

*Presto*