

Schranck No: II.  
22. Fach 20. Lage.

No: 1. Sinfonia.

Co. V. ni. Ob. Fag. V. la e Basso.  
Del Sig. Reuter.

1

URFILM 37/1979 Nr. 580

## Sächsische Landesbibliothek in Dresden

Handschrift Nr. <sup>Ums</sup> 2794-01

Die Benutzung dieser Handschrift ist nur unter der Bedingung gestattet, daß der Entleiher der hiesigen Bibliothek ein Stück seiner auf die Handschrift bezüglichen Veröffentlichung geschenkweise überläßt, sofern die Bibliotheksverwaltung nicht ausdrücklich auf die Überlassung verzichtet. Zum Durchzeichnen oder zur Herstellung von Lichtbildern ist besondere Erlaubnis einzuholen.

Belehrende Auskünfte oder Hinweise auf der Bibliotheksverwaltung unbekannte Veröffentlichungen über diese Handschrift werden dankbar entgegengenommen.

### Benutzer der Handschrift

Datum	Name, Stand und Wohnung des Benutzers	Ort der Benutzung	Art der Benutzung (nur eingesehen? – ganz oder teilweise abgeschrieben? – verglichen? – abgelichtet?)	Zweck der Benutzung (Ist Veröffentlichung beabsichtigt und in welcher Form?)

III 9 280 Jd G 80/68

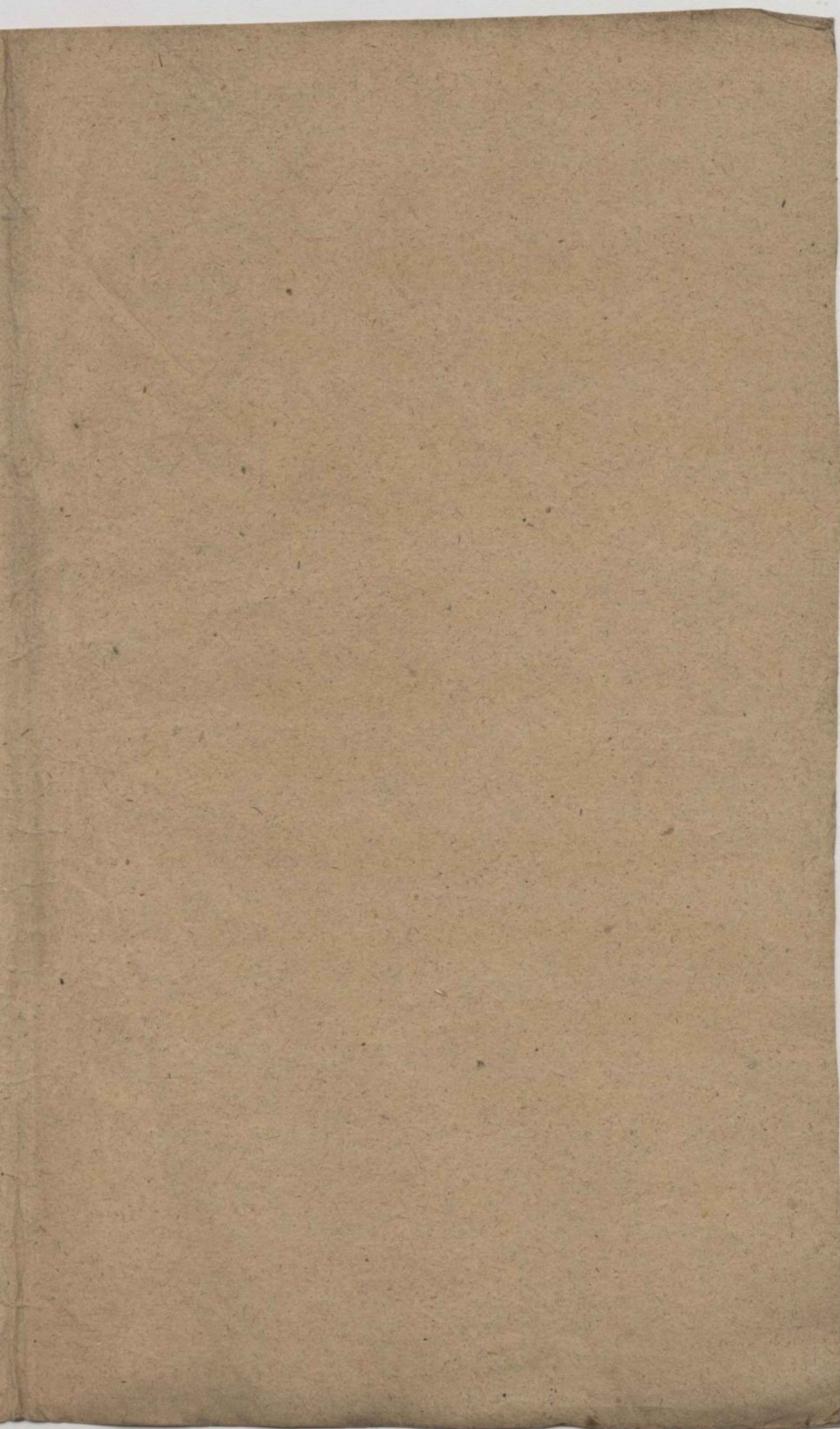

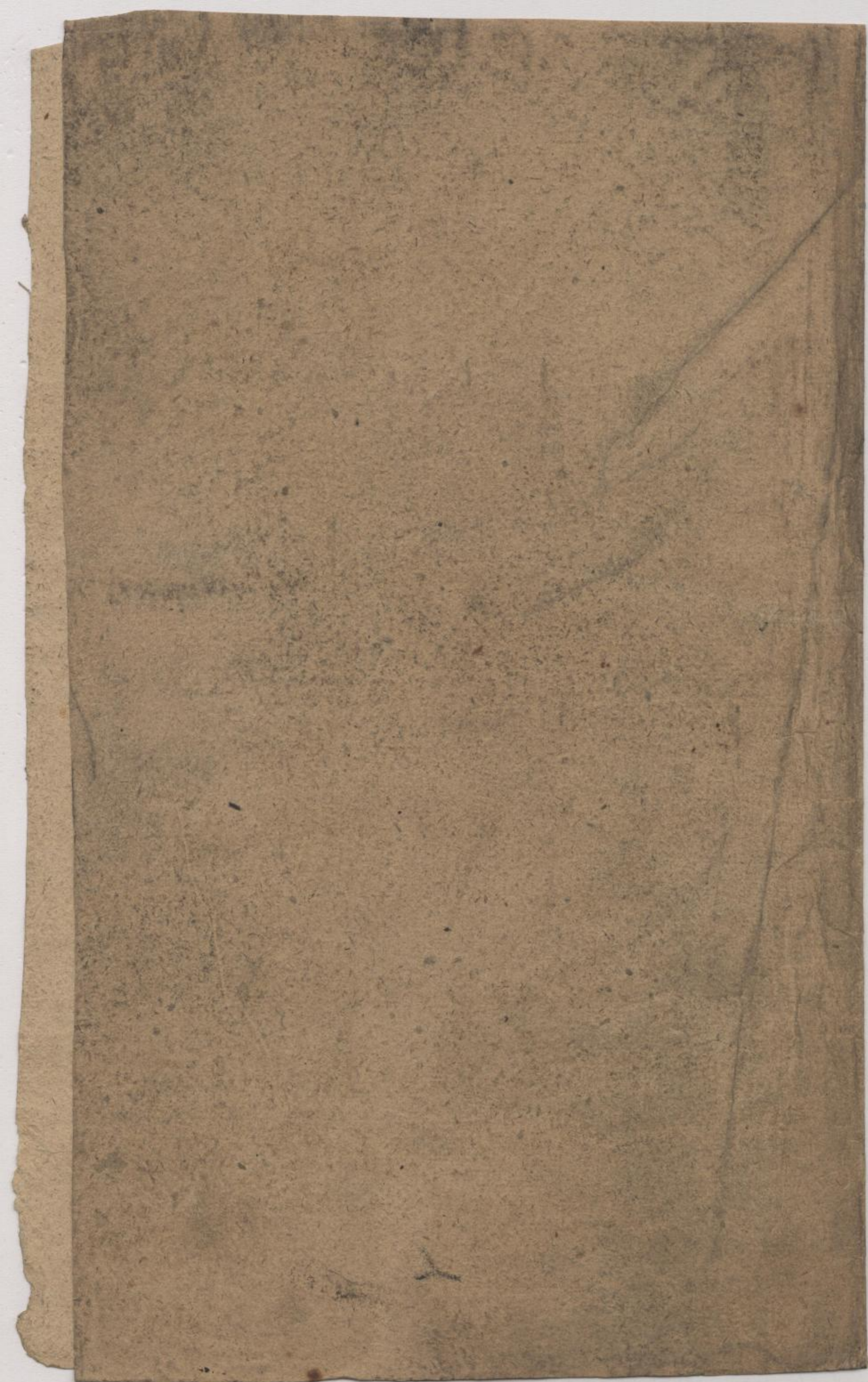

Sinfonia

Violino Primo

Allegro 4/4

tutti

Volti

835  
Mus. 2794-0-1

2

*Tempo di Menuet.*

Sinfonia Violino Primo.

Allegro

tutti

Tutti

67835  
Mus. 2794-0-1

4 SLUB Dresden

75

*Tempo di Menuet*  $\frac{3}{8}$

15

Sinfonia

Violino Primo.

*Allegro* 4/4

*tutti*

*Colti*

67855  
Mus. 2794-0-1

*Tempo di Minuet*  $\frac{3}{8}$

Sinfonia

Violino Secondo.

Allegro 4/4

Mus. 2794-0-1

62835

8

5

*Tempo di Menuet*

*fino*

Sinfonia 2. Violino Secondo.

*Allegro*  $\frac{2}{4}$

*Grave*  $\frac{2}{4}$

Tutti subito

Mus. 2794-0-1

62835

*Tempo di Menuet*

Sinfonia

Violino Secondo.

*Allegro*  $\frac{2}{4}$  2. 8. *tutti* 2. 8.

*Grave*  $\frac{C}{4}$  *tutti*

Mus. 2734-0-1  
65835

6

*Tempo di Menuet*  $\frac{3}{8}$

Sinfonia

Violetta

Allegro  $\frac{3}{4}$

Grave  $\frac{3}{2}$

Volta Subito

Mus. 2734-0-1

~~68835~~

14

7

*Tempo di Menuet*

# Sinfonia Violetta.

*Allegro*  $\frac{2}{4}$

*Grave*  $\frac{2}{4}$

*Tutti subito*

Mus. 2794-0-1

835

16

8

*Tempo di Menuet*

Sinfonia *Basfo*

*Allegro* 2/4

*Grave* C

6. 835  
Mus. 2734-0-1

9

*Tempo di Menuet*

Sinfonia

Basso.

*Allegro* 2/4

*tutti*

8.

*Grave* C

*Tutti*

6 ca. 835

10

*Tempo di Menuet*  $\text{3/8}$

Sinfonia Basso.

*Allegro* 4/4

*Grave* 2/4

67.855  
Mus. 2734-0-1

11

*Tempo di Menuet*  $\text{9:} \frac{3}{8}$

Sinfonia

Cembalo

Allegro

tutti

8.

Grave

*Volti*

67835

24

76

Mus. 2734-D-1

*Tempo di Menuet*

Sinfonia.

Oboe Primo.

*Allegro* 2/4

trio

tutti

trio

trio.

tutti

trio

tutti

trio

tutti

Grave tacet || *Volti*

*Copy 825*

Mus. 2794-0-1

26

74

*Tempo di Menuet.*

Sinfonia Oboe Secondo.

Allegro 4/4

Mus. 2794-0-1

65835 (1-16)

4

*Tempo di Menuet.*

*Sinfonia*

# Basfano.

*Allegro* 2/4

*Grave* C

*Tutti*

68835

Mus. 2734-0-1

72

*Tempo di Menuet*  $\text{G: } \frac{3}{8}$

2794  
31

Sinfonia Bassono.

Allegro  $\text{D: } \frac{3}{4}$

Voli  
tutti  
Voli  
tutti  
Voli  
tutti

Voli

618 835

Mus 2794-0-1

32

43

*Grave*  $\text{C}$

*Tempo di Menuet*  $\text{C}$

*Composita*

*Simphonica*

*Tempo di Menuet*

*fine*

*frff*

8

*Composita*

18 25