

Schrancke No. II.
17. Fach 7. Lage.

W. u. V. St. Cor. Vla. Basso
H. B.
Del. Sig. Lotti.

| | |
|--------|---|
| Musica | |
| 2159 | |
| N | 2 |

34 (38)

URFILM 33/1977 № 461

Sächsische Landesbibliothek in Dresden

Handschrift Nr

*Ms. 2159
Th 12*

Die Benutzung dieser Handschrift ist nur unter der Bedingung gestattet, daß der Entleiher der hiesigen Bibliothek ein Stück seiner auf die Handschrift bezüglichen Veröffentlichung geschenkwise überläßt, sofern die Bibliotheksverwaltung nicht ausdrücklich auf die Überlassung verzichtet. Zum Durchzeichnen oder zur Herstellung von Lichtbildern ist besondere Erlaubnis einzuholen.

Belehrende Auskünfte oder Hinweise auf Veröffentlichungen über diese Handschrift, die der Bibliothek noch unbekannt sind, werden dankbar entgegengenommen.

Benutzer der Handschrift seit 1959

| Datum | Name, Stand und Wohnung des Benutzers | Ort der Benutzung | Art der Benutzung (nur eingesehen?, ganz od. teilw. abgeschrieben?, ganz oder teilweise verglichen?) | Zweck der Benutzung (Ist Veröffentlichung beabsichtigt und in welcher Form?) |
|-------|---------------------------------------|-------------------|--|--|
|-------|---------------------------------------|-------------------|--|--|

[Empty table area for recording users]

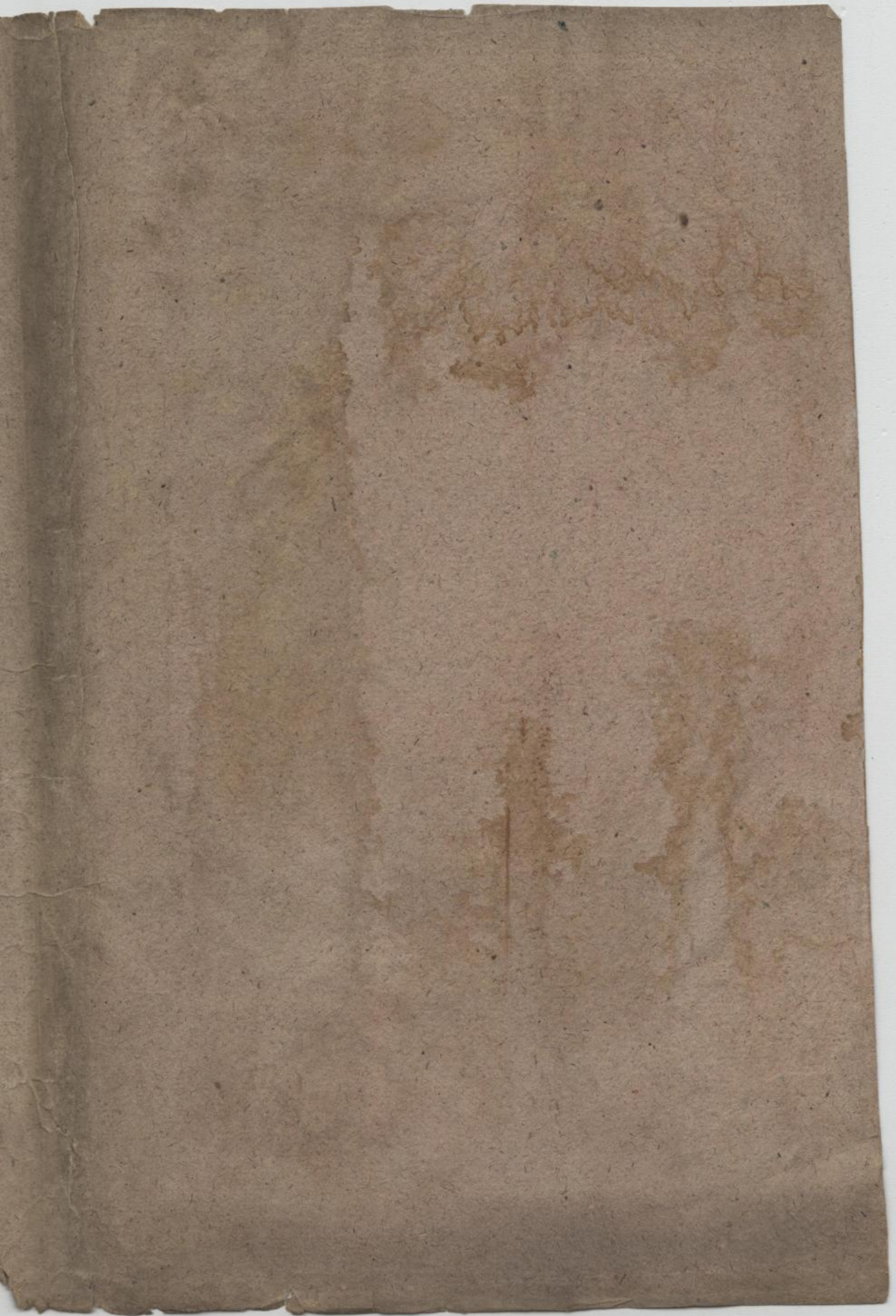

Sinfonia. Violino Primo.

Allegro. $\frac{3}{4}$

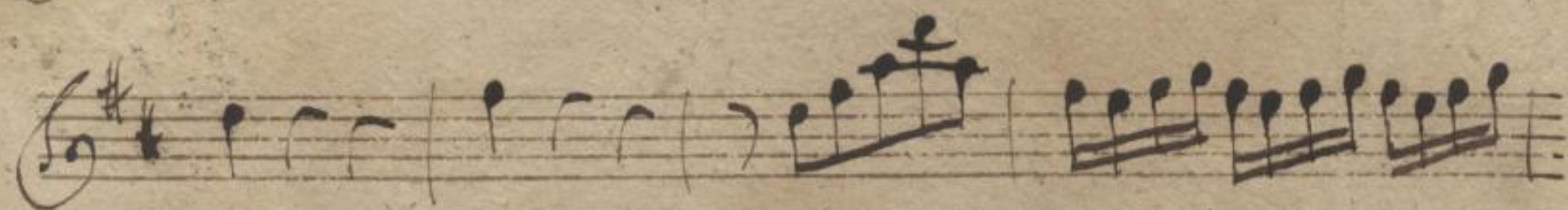
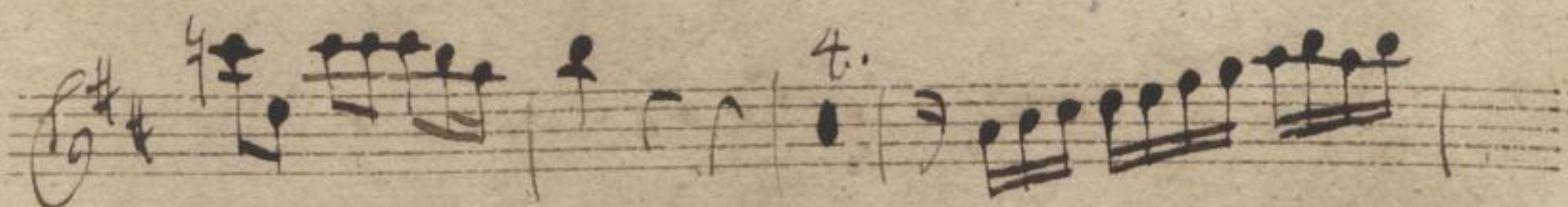

Mus. 2159-N-2

40

Ancante

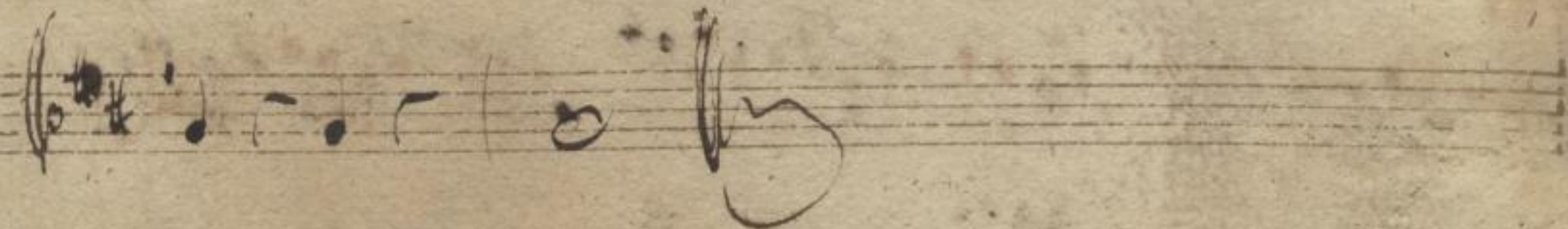
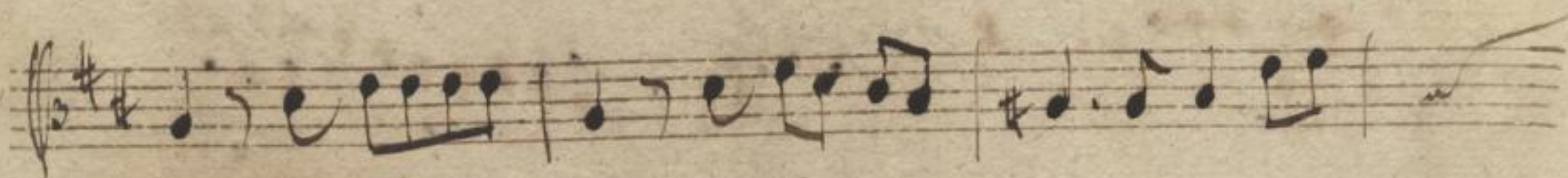

11
[Handwritten signature]

Allegro. $\text{G}^{\#} \text{A}^{\#}$ 19

Violino Primo.

15
6 2 582

15

Handwritten scribbles and faint markings in the bottom right corner.

Sinfonia. Violino Secondo.

Allegro.

Mus. 2159-N-2

18

Andante.

~~22~~ 49

Allegro. $\frac{12}{8}$

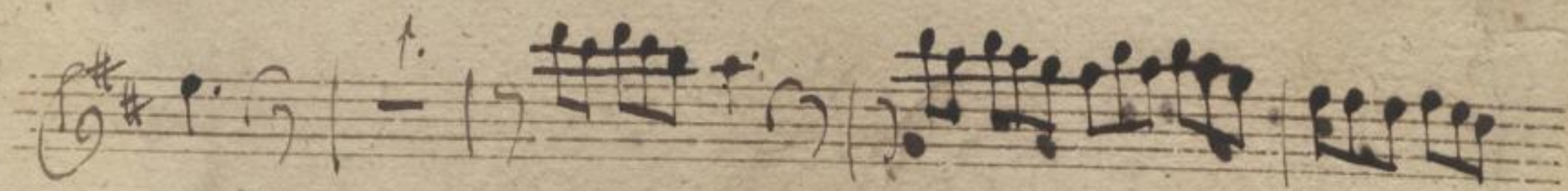
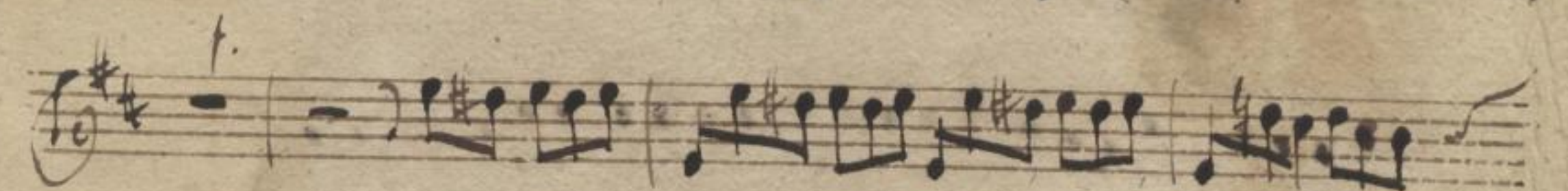

52

Empty musical staff.

Empty musical staff.

Empty musical staff.

Empty musical staff.

Empty musical staff.

Empty musical staff.

Empty musical staff.

Empty musical staff.

Empty musical staff.

Empty musical staff.

21 y
6 # 582

21

(53)

Viola

Mus. 2159-N-2

30

2: ~~6 A 582~~

~~27~~

Sinfonia. Viola

Allegro.

Andante,

Fatti

28

Allegro.

Basso.

Mus. 2159 - N-2

38

73 ~~CA 586~~

73

Sinfonia.

Basso.

Allegro.

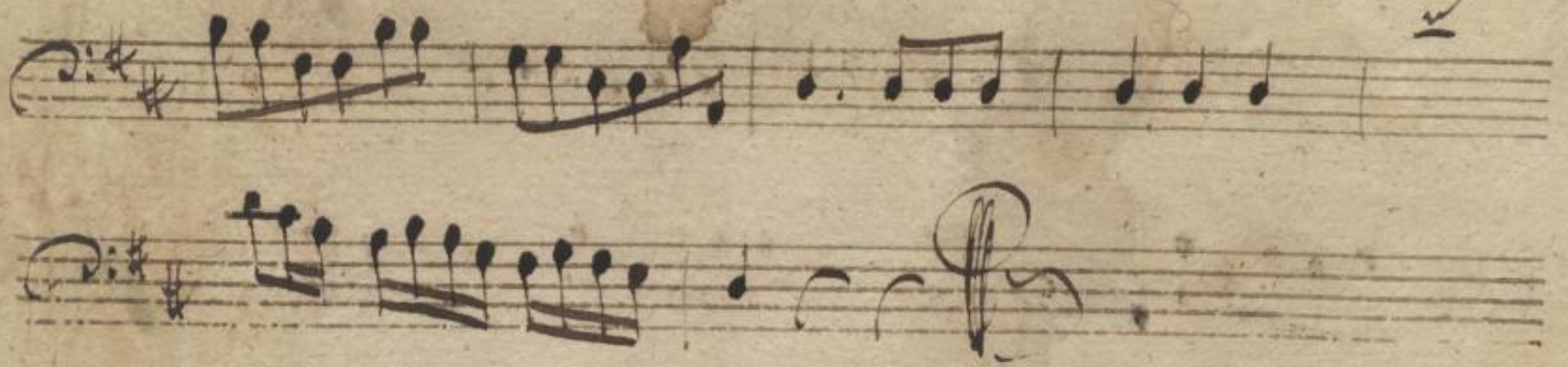

Andante tacet

Folti

Allegro.

~~41~~

Flauto Primo.

Mus. 2159-N-2

5 ~~6. 17. 582~~

46

70

Sinfonia. Flauto Traversiere. 1.^{mo}

Allegro.

4.

2.

4.

4.

77

48

42

Allegro. $\frac{12}{8}$

48

49

Flauto Secondo

Mus. 2159-N-2

7
6. 587

50

74

Sinfonia Flauto Traversiere. 2do.

Allegro.

75

51

Solagio *Solo*

52

46

Alllegro

17

8

Bei Primo.

Mus. 2159-N-2

9

~~6 A 582~~

54

[Handwritten signature]

78

Sinfonia. Flöte 1^{mo}.

Allegro.

Soli.

f.

z.

4.

19

Allegro.

24

Mus. 57

10

Allegro Secondo.

Mus. 2159-N-2

58

11

~~67-586~~

11

22

Sinfonia. Oboi Solo

Allegro

Solo.

1.

2.

4.

72

24

Allegro.

25

61

12

OTTO I^{mo}

Mus. 2159-N-2

SLUB
Dresden

62

1

~~67 582 (1-34)~~

X

2

Sinfonia.

Corn. 1^{mo}.

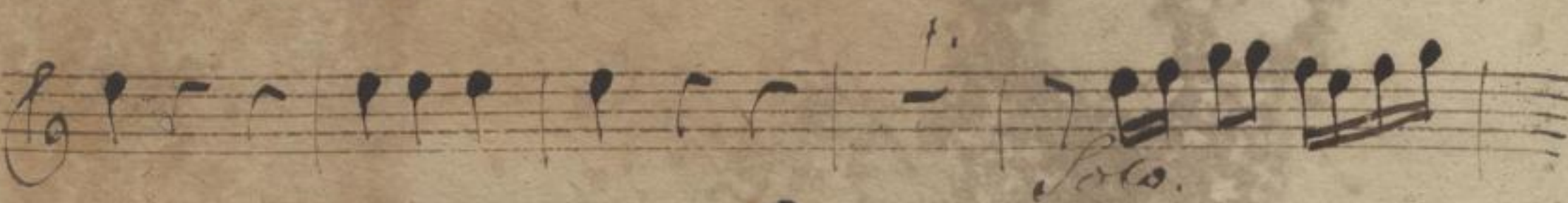
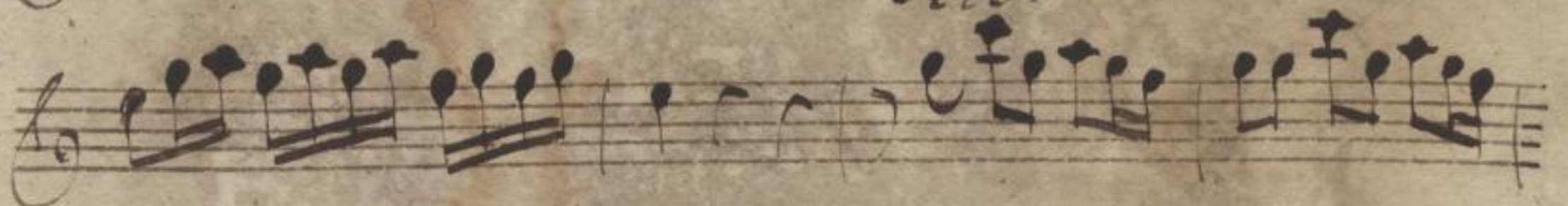
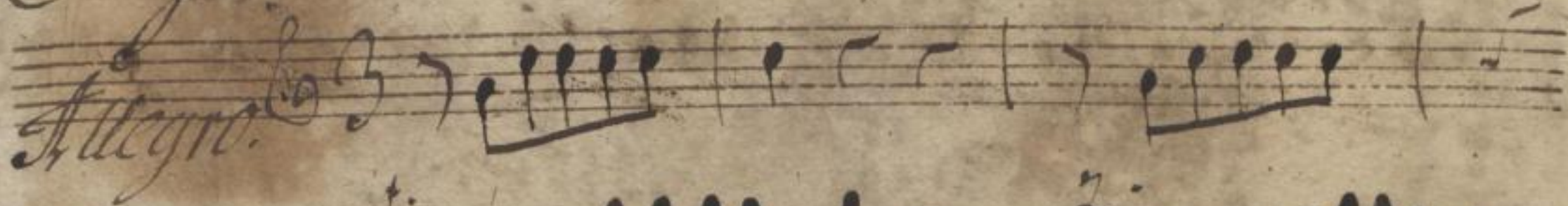

3

Empty musical staff.

Adagio tacet

Empty musical staff.

Empty musical staff.

Empty musical staff.

Empty musical staff.

Empty musical staff.

Empty musical staff.

Empty musical staff.

64

2

4

Allegro. $\frac{12}{8}$ *Solo.* 4.

4.

4.

4.

4.

4.

4.

4.

4.

4.

4.

T. Taket

5 65 2

Handwritten signature

Mus. 2159-N-2

3 *Handwritten scribble*

66

6

Sinfonia. Corno 2^{do}

Allegro. $\frac{3}{4}$

1. 4. 4. Solo. 3. Solo. 2. Solo. 2.

7.

Adagio tacet

Volti.

Allegro. $\frac{12}{8}$ ^{4.}
Solo

4.
5.
2.
3.
4.
3.
2.
3.
4.
3.

8

Sinfonia Violino Primo

Allegro

Mus. 2159-N-2

26

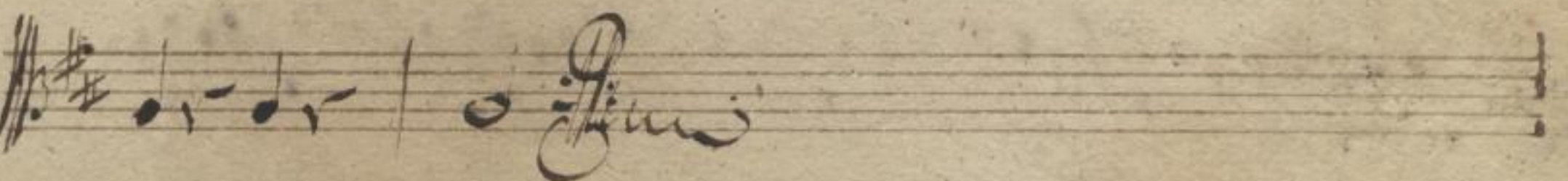
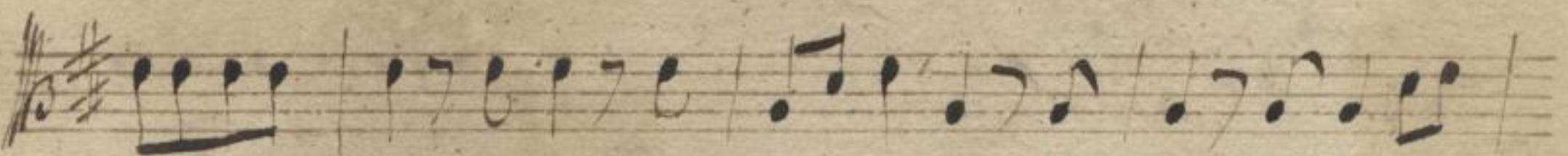
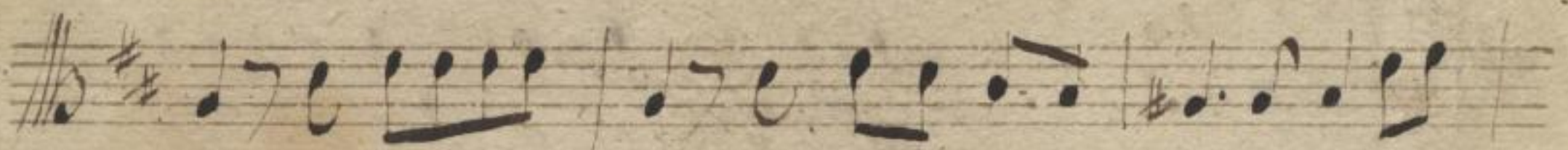
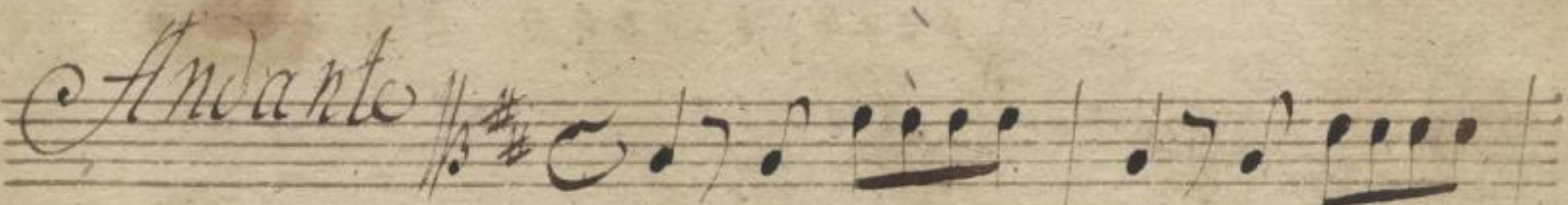
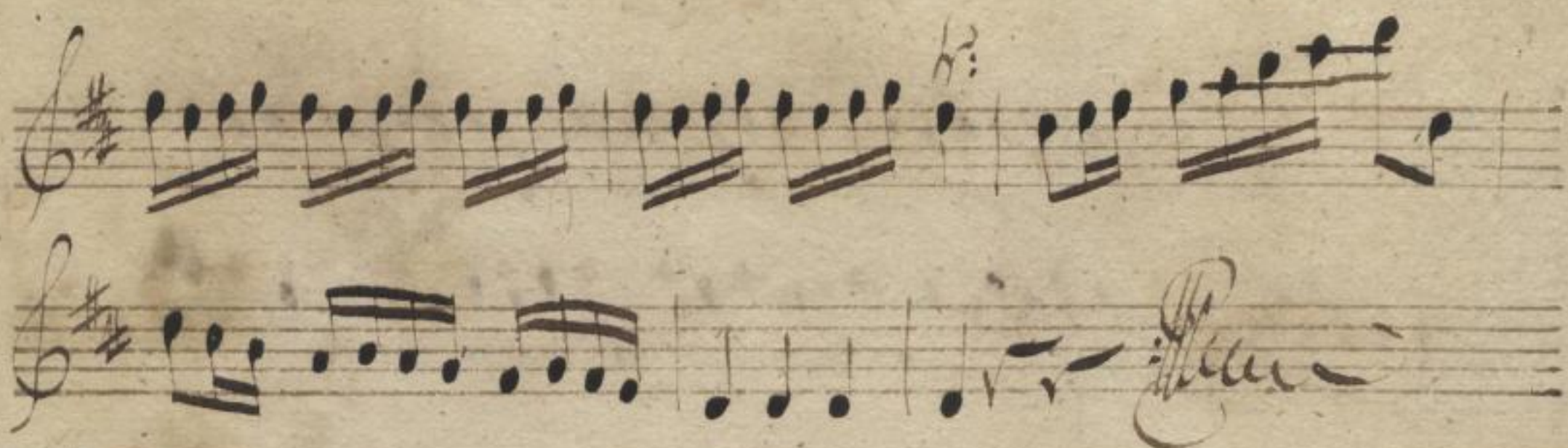

18

3

27

#

12

Allegro.

28

4

18

Violino Primo

Four empty musical staves.

~~17/6 5/11~~

4/7⁵

29

Sinfonia

Violino Primo

Allegro

Mus. 2159-N-2

6

Andante

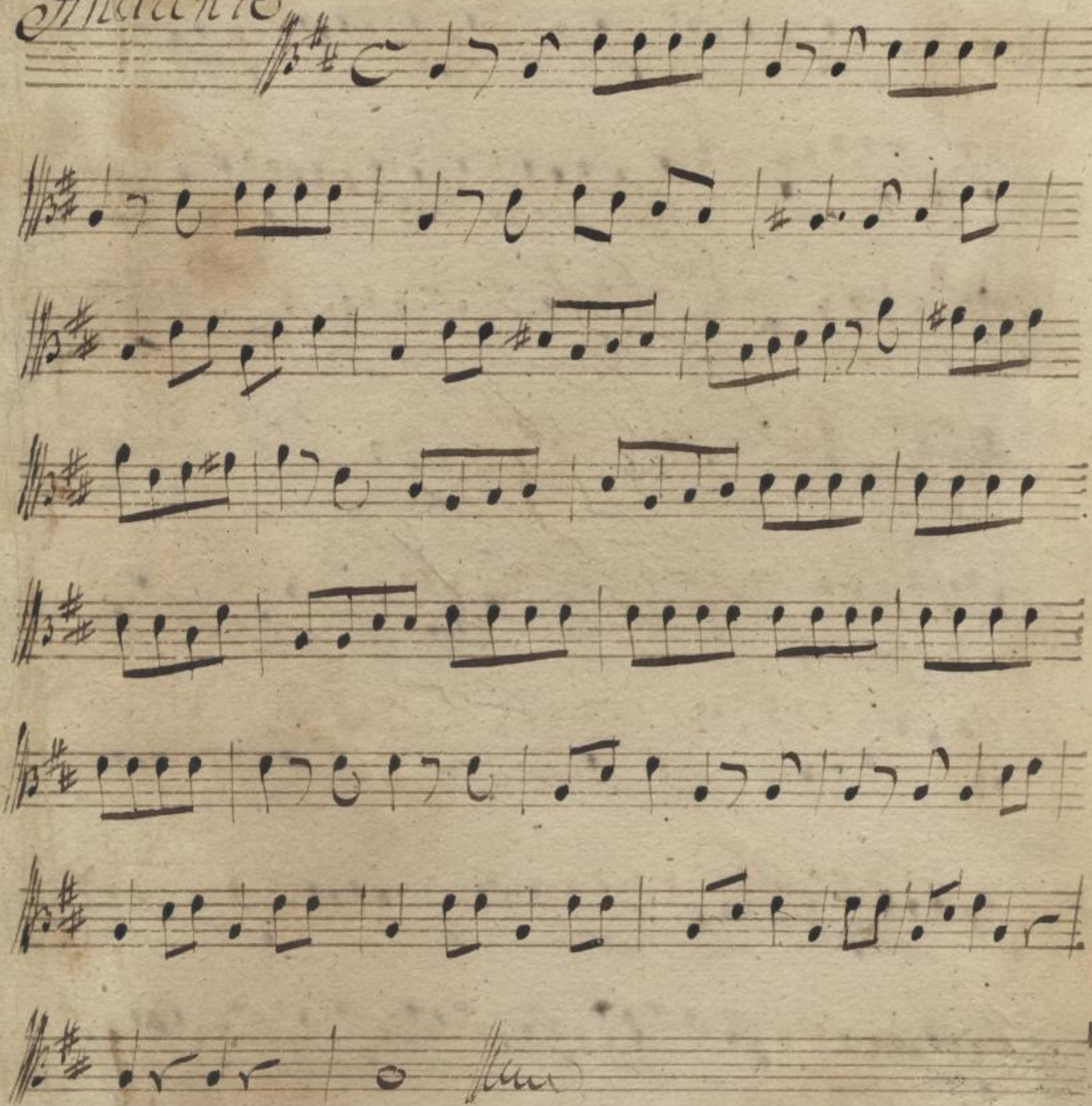

L⁷

Allegro. *12.*

Violino Primo

19 1/2 6. 582

9
79

Sinfonia Violino[#] Secondo.

Allegro

5.
4.
2.
4.
tr.

Mus. 2159 - N-2

22

#

Andante

26

#

Allegro 12

#

Four empty musical staves.

Polino Zeder.

Four empty musical staves.

25. 6. 582

25

25

25

Sinfonia *Violino Secondo*

Allegro

30 Mus. 2159 - N - 2

14

#

Andante

Fin

24

15

31

Allegro.

32

16

24

Violino Solo.

23 ~~67~~ 582

~~23~~

47

33

#

Mus. 2159-N-2

26

~~24~~
6. 5. 582

~~24~~

24

Sinfonia Viola

Allegro

#

Andante

Allegro

Ja

Allegro

37

30

#

Basso

Mus. 2159-N-2

42

33 $\frac{4}{4}$ 582

33

Sinfonia *Basso.*

Allegro.

#

Andante tacet

Alti.

34

44

#

12

Allegro

Four empty musical staves at the bottom of the page, showing the five-line structure without any notation.

45

39

#

Basson

Mus. 2159-N-2

34

31

6. H. 582

~~31~~

38

Sinfonia *Di* *Beethoven*.

Allegro

~~39~~

35

#

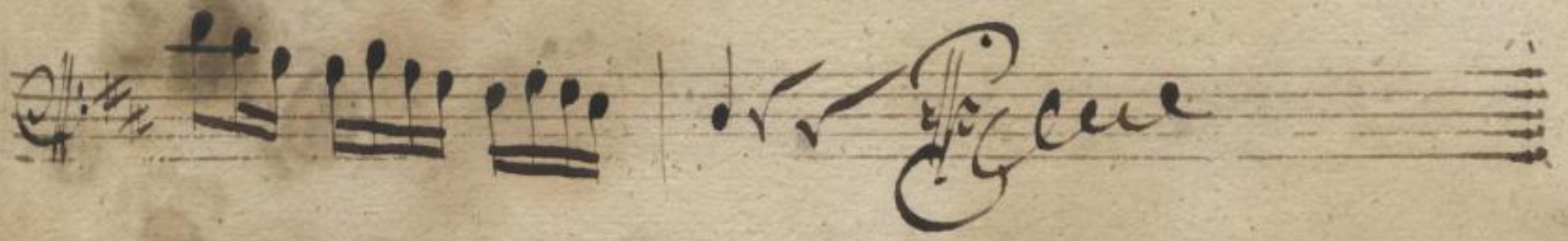

Andante tacet.

Alti.

36

39

40

Allegro

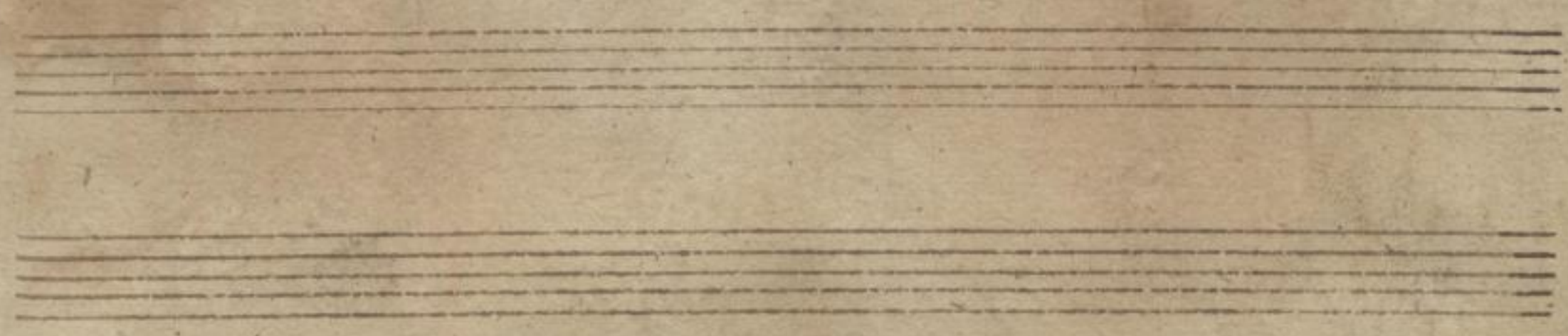
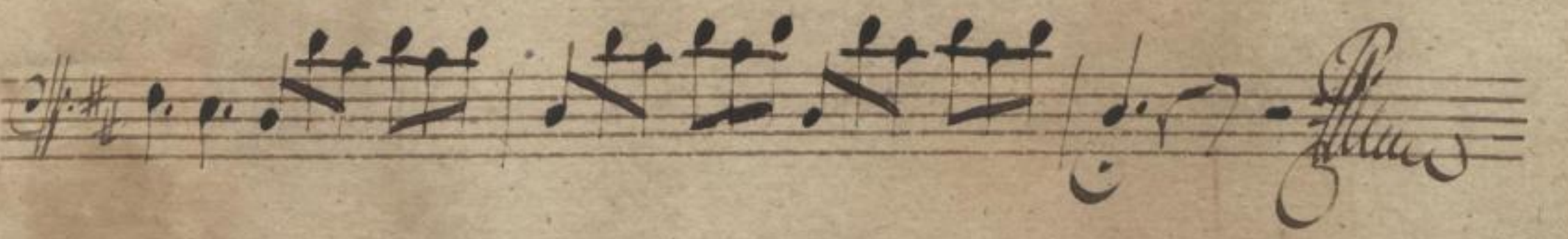
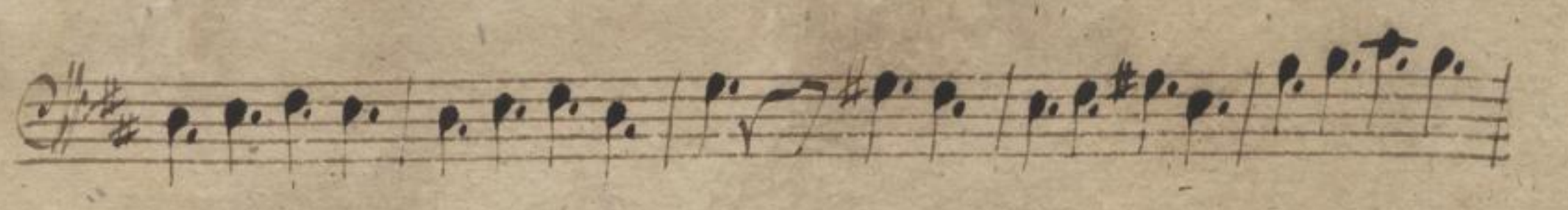
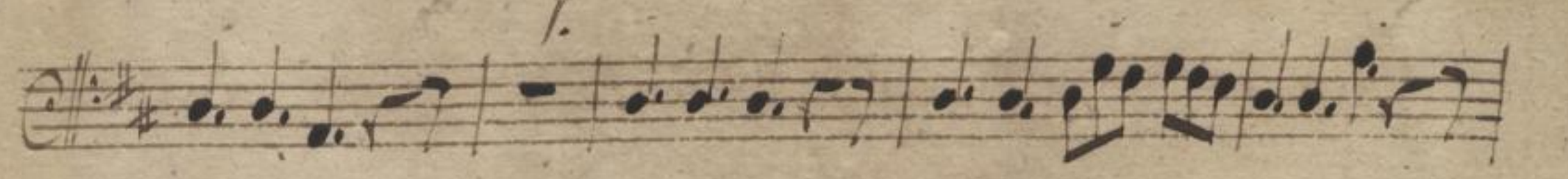
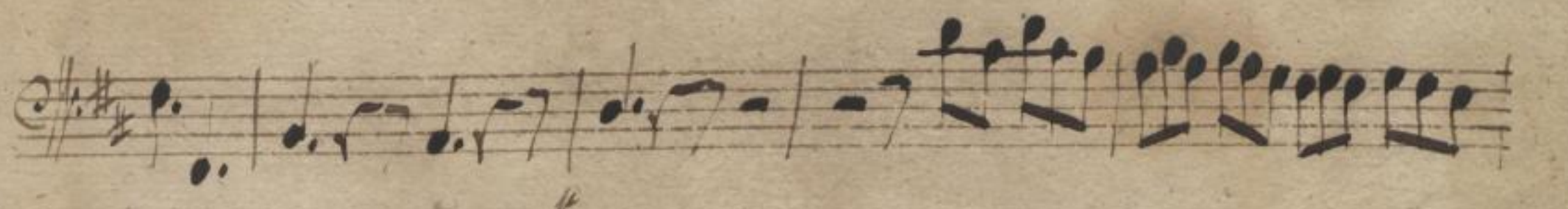
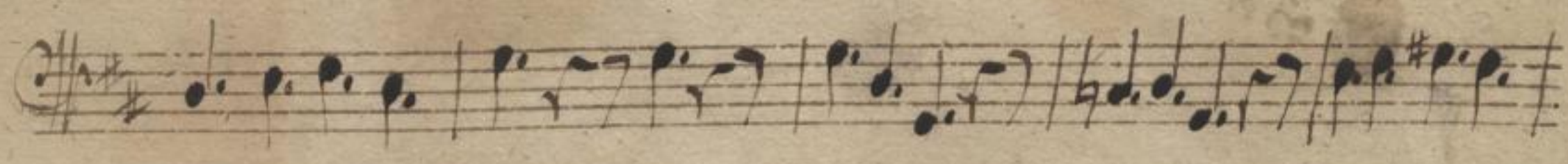
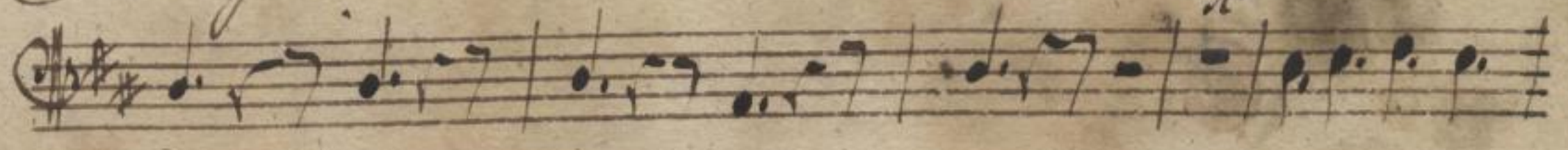

41

Violin

37

39

